The Fiscal Crisis
The national debt, tax program and unemployment—Editorial, Page 6.

The Washington Post

The Weather
Today—Fair and warmer.
Tomorrow—Possible rain, colder.
High, 63; low, 41.
Details on Page 15.

NO. 21,810 | Entered as Second-Class Matter, Postoffice, Washington, D. C. | WASHINGTON: TUESDAY, MARCH 3, 1936 | **** | Copyright, 1936, By The Washington Post. | THREE CENTS

African Peace Or Ban on Oil, Final British Word to Italy

England to Apply Embargo Regardless of U. S., Eden Says.

Sanctions' Delay Urged by Flandin

Paris-London Split On Truce in Ethiopia Startles League.

Copyright, 1936, by the United Press.

Geneva, March 2.—Great Britain threw the full weight of her prestige behind oil sanction proposals tonight in a virtual ultimatum to Premier Mussolini to make peace with Ethiopia or face stoppage of Italy's petroleum supply.

British Foreign Secretary Anthony Eden, hurriedly entering a meeting of the League of Nations Committee of Eighteen a half-hour late after consulting London by telephone, electrified his colleagues by announcing his government's readiness to apply an oil embargo, regardless of the United States attitude.

The committee had barely recovered from its surprise at the peace move of French Foreign Minister Pierre Etienne Flandin.

"Peace Before Sanctions."

He had made "peace before sanctions" the slogan of the committee—the "sanctions general staff"—by persuading it to explore the paths of peace before voting on sanctions.

Flandin succeeded in convoking the League's Committee of Thirteen for tomorrow to inaugurate new efforts for peace between Italy and Ethiopia.

The sharp Franco-British divergence excited speculation — some thinking Flandin, believing the time ripe for new peace efforts, had informed Eden of his plan.

Eden, fearing a shock of public opinion such as resulted from the abortive Hoare-Laval plan of last year, obtained authorization from London to advocate an oil embargo to prevent new shocks to the League structure.

Others believed that Flandin, learning of Eden's intention to advocate an oil embargo, decided to propose his peace effort to show Mussolini that France did her utmost to forestall an embargo. Thus, France gives Italy a chance to make peace before application of an oil embargo.

The British favor speedy application of oil sanctions unless the peace negotiators produce concrete hopes within a few days. Eden indicated his government desires an embargo on the transport as well as export of oil to Italy.

48 Hours of Grace.

While holding the threat of an oil embargo over Mussolini's head, the Committee of Thirteen probably will telegraph both Italy and Ethiopia, urging acceptance of new League mediation.

If satisfactory replies are not received in 48 hours, Eden is expected to take the initiative in applying an oil embargo.

Many delegates expect peace overtures to fail, resulting in oil sanctions before the week-end. The French, it was understood, will not oppose the embargo if Italy rejects peace overtures.

France's attitude is due to unfavorable public reaction to Marshal Badoglio's latest victories in Ethiopia. Also, it is based partly on President Roosevelt's statement of last Saturday indicating the United States Government is still discouraging abnormal warlike exports to Italy.

It was understood that Irak and Iran and oil-transporting countries such as the Netherlands, Sweden and Norway, favor an oil embargo. Rumania and Russia remain hesitant. As yet, the United States is not restricting oil exports to Italy.

Decision to call the committee of Thirteen into session followed a conference between Eden and Flandin. Later, they examined with the Committee of Eighteen the application of existing sanctions and considered possibility that the Washington Government might bring pressure to bear on American oil companies to restrict oil exports to Italy if a League embargo is voted.

Dog Recovers Boy! Ad Recovers Dog!

When 13-year-old Burgess Sudderth, of Huntington, W. Va., went ice skating and fell into the creek—he called his police dog, Pat, who grabbed him by the shoulder and pulled him to stronger ice.

It's common knowledge that when dogs stray, a Post "Lost" Ad usually brings them back. Here's an inexpensive Post "Lost" Ad that recovered this pet:

DOG—"Chesapeake Bay" male, 1 year old, dark brown, strayed last Sunday, 3246 S st. nw. Reward. WEst 0078.

When you lose anything, act quickly. If you report your loss to The Post Ad-taker before 11 p. m., your loss will be known to 98,021 alert families—the very next morning. Don't say "lost," say

NATIONAL 4200

School Head Defies Accuser

MRS. HENRY G. DOYLE.

REPRESENTATIVE JENCKES.

Post Staff Photos.

Accord by Britain, France, U.S. Heralds Naval Parley Success

Deadlock May End as Paris Withdraws Objections to General Treaty; Flandin Promises to Drop Political Demands; Tonnage Unsettled.

By the Associated Press.

London, March 2.—Great Britain, France and the United States have arrived at a tentative agreement, authoritative circles said tonight, which may permit the naval conference to come to a quick, successful conclusion.

Reported withdrawal of French political objections to a general naval treaty came on the heels of two developments which apparently opened the way to break the parley deadlock. They were:

1. Announcement by the British foreign office that Germany and Great Britain are prepared to negotiate a bilateral treaty on a basis of a prospective conference agreement.

2. A promise from Pierre-Etienne Flandin, French foreign minister, to Anthony Eden, British foreign minister, that the French would drop their demands for settlement of European political problems around the conference table.

Still to be solved, however, was the American-French controversy over limitation of battleship tonnage. The Americans demand a 35,000-ton maximum, while the

Continued on Page 7, Column 6.

U. S. Foregoes Treaty Rights In Panama Pact

To Pay Republic $430,000 Yearly; Intervention by Force Now Barred.

Acting in the spirit of President Roosevelt's "good neighbor" policy, the Republic of Panama and the United States Government yesterday joined in signing a treaty which, after ratification by the legislatures of both nations, will resolve the differences accumulated in 33 years.

Chief features of the treaty, whose provisions will not become public until the Senate and the government of Panama lift the customary secrecy, are these:

1. The United States relinquishes its treaty right of intervention by force to maintain order in the cities of Panama and Colon and the territories and harbors adjacent in case the Panamanian government is not able to preserve order.

Panama Balboa "Pegged."

2. The United States will hereafter pay Panama 430,000 balboas (Panamanian currency) per year in a monetary agreement. The payment heretofore has been $250,000 annually. When the United States revalued its dollar, Panama protested, insisting on full gold payments, and refused American payments in 1934 and 1935. The new arrangement "pegs" the Panama balboa to the United States dollar. This will give Panama the appropriate equivalent of the former payment. The United States will now pay, therefore, $430,000 yearly to Panama in our present currency.

3. In the Treaty of 1903, the United States agreed to guarantee and maintain the independence of Panama. Panama has since argued that this article derogates their sovereignty. In the new treaty, both governments agree on a policy of joint responsibility and co-operation. The old article is abrogated, and common interests are to be furthered by mutual efforts.

4. The Treaty of 1903 granted the United States not only the 10-mile-wide zone for the Panama Canal proper, but also the "use, occupation and control of any other lands and waters outside the zone which may be necessary and convenient for the construction, maintenance, operation, sanitation and protection of the said canal." Panama's title to her own territory was believed clouded by this section.

5. Commissaries operated by the Panama Railroad Co. and other

Continued on Page 7, Column 7.

Impeachment Of Judge Ritter Voted by House

Finds Member of U. S. Bench Guilty of 'High Crimes' in Office.

By the United Press.

The House last night approved a resolution to impeach Federal Judge Halsted L. Ritter, of the Southern District of Florida, on charges of misbehavior, high crimes and misdemeanors in office.

The vote was 181 to 148 for impeachment.

Th ballot came after five hours of debate on the case, brought up by the House Judiciary Committee, during which Ritter was characterized as a "tyrant" and a "dictator."

The action sends Ritter's case to the Senate, which will sit as a trial jury to hear the charges as presented by a group of managers from the House. Ritter is charged with granting exorbitant receivership fees to A. L. Rankin, his former law partner, and with accepting $4,500 from Rankin.

Listens to Debate.

Ritter, a gray-haired man, listened to the debate with his wife from a front-row seat in the gallery.

After the vote was announced, Judge Ritter declined all comment except to say he would "fight the case through." He said he had no immediate plans.

Only 11 times in United States history has the Senate tried impeachment cases. The most recent was the case of Federal Judge Harold Louderback, of the Northern District of California, in 1933. The most celebrated was the impeachment trial of President Andrew Johnson in 1868. Both of these cases resulted in acquittal.

Chairman Hatton W. Sumners (Democrat), Texas, of the House Judiciary Committee, which recommended Ritter's impeachment, brought up the charges against him and explained the case. The committee previously presented a report dealing with his relationship with Rankin in receivership cases.

It alleged that on May 15, 1930, Ritter allowed Rankin an "advance" fee of $2,500 and then asked another Federal judge, Alexander Akerman, to set Rankin's total fee. Akerman, the committee charged, set Rankin's fee at $15,000, but Ritter later fixed what the House group described as an "additional and exorbitant fee of $75,000."

"On December 24, 1930, the judge entered an order for Rankin,"

Continued on Page 7, Column 6.

2 Steam Shovel Men Strike, So PWA Inspection Is Delayed

Because two steam-shovel operators are out on a sympathy strike, informal ceremonies, which were to have been led by Secretary of the Interior Harold L. Ickes, making the first stages of work on the Langston low-rent housing project for Negroes, were postponed indefinitely yesterday.

The affair was to have been held on the site of the project near Benning-road and Twenty-second street northeast today at 2:30 p. m.

Some pomp and circumstance was to attend it. With Ickes were to have been members of the Washington committee on housing and other dignitaries interested in the WPA experiment.

Among them were to have been, tentatively, Mrs. Franklin D. Roosevelt, honorary chairman of the committee; Clarence Phelps Dodge, chairman; the Rev. Anson Phelps Stokes, J. Bernard Wycoff, Florence D. Stewart, Mrs. Anne Archbold, the Rev. Robert W. Brooks, Mrs. Robert Woods Bliss, former Judge James A. Cobb, Frederic Delano, uncle of the President; Dr. Warren Draper, Mrs. C. Carroll Glover, jr., Col. U. S. Grant 3d, Stanton C. Peelle and a host of others.

The other day, the two operators of the steam shovel walked out in sympathy with the truck drivers, who belong to the teamsters' union. Meanwhile, the project looked like a deserted subterranean village last night.

Friends, Foes Of Red Rider Hurl Charges

Mrs. Doyle Challenges Accusations Made by Rep. Jenckes.

Gen. Fries' Testimony Is Attacked at Hearing on Sisson Bill.

The testimony of friends and enemies of the "anti-red" rider that forbids the mention of communism in local schools was freely challenged at a dramatic hearing, on the Sisson bill to repeal the rider, before the sub-committee on education of the House District Committee.

Sweeping accusations against the Board of Education of "neglect of duty," "inefficiency in administering school finances" and "betrayal of the public trust by knowingly permitting the teaching of communism," made by Representative Virginia Jenckes, of Indiana, were denounced as "a bid for publicity" by Mrs. Marion Wade Doyle, president of the school board.

"Both as president of the board and as an American mother, I challenge Mrs. Jenckes to prove her charges," Mrs. Doyle declared. "I deplore that she has made these statements without the facts to substantiate them and that she has taken refuge behind the cloak of Congressional immunity to make them."

The testimony of Maj. Gen. Amos Fries, head of the Public School Associations League, was attacked by Representative Fred J. Sisson, author of the bill, and members of the sub-committee.

Blamed Ballou for Opinions.

In his testimony, it was brought out, the general ascribed to Superintendent of Schools Frank W. Ballou opinions expressed in a report of a committee of educators on the changing social order, although aware that Dr. Ballou signified his disapproval of the report by refusing to sign it.

Asked by Representative Ambrose J. Kennedy, of Maryland, chairman of the sub-committee, why he withheld the fact of Dr. Ballou's refusal to sign the report, Gen. Fries replied:

"I didn't think I had to bring it up. Besides a later newspaper article showed the superintendent entertained just those views."

At another point Gen. Fries admitted that he hadn't read the first Sisson bill introduced last January to amend the "red rider" by permitting the teaching but not the advocacy of communism. Later the general reversed himself to say he had "studied" the bill.

In the time elapsing between the two statements, Representative Kennedy had handed the general a copy of the Sisson bill in question and the general explained his change of testimony as based on "having studied the bill" at that time.

"Fast Student," Says Kennedy.

"You're a fast student," remarked Representative William Schulte, a member of the sub-committee.

Gen. Fries was also questioned by Representatives Sisson and Schulte as to his connection with a "spider web chart purporting to label a number of women's organizations and church groups 'red' for opposing child labor. Fries denied the chart had anything to do with child labor, but that it had been gotten up 'as a guide in fighting the opponents of the chemical warfare division of the Department of War.'"

Representative Schulte then read into the record a letter written in 1924 by former Secretary of War John W. Weeks "spanking" the general for having distributed these charts from his office in the chemical warfare division and published in yesterday's Washington Post.

The testimony of George E. Sullivan, representing the Federation of Citizens Associations, on the use of allegedly communistic textbooks was challenged by Representative Henry Ellenbogen, a member of the House District Committee, following Sullivan's attack on one of the magazines used in the schools for "advocating communism."

"If all your statements are as

Continued on Page 3, Column 1.

Vienna Catholics Aid Anti-Semitism

Vienna, March 2 (AP).—An anti-Semitic campaign, supported by some groups of Roman Catholics, was launched openly in Vienna.

On billboards bearing the public notices of the Federal Union of Catholic German Youths of Austria appeared pictures of military men.

"We do not fight our Jewish citizens with these, but with propaganda," large signs stated.

The union, which is supported by the Roman Catholic Church, has a membership of 200,000 persons.

Christians were urged to boycott Jewish commercial enterprises.

The campaign created excitement in Vienna, where the anti-Semitic movement has largely been under cover.

Fair, Warmer Forecast For Washington Today

Generally fair and warmer was the forecast from the Weather Bureau for today, after a night of expected rain.

Yesterday, the highest temperature was 41 at 5:30 p. m. The forecaster predicted there was no indication of extremely cold weather for the remainder of the week. Weather experts agreed, however, that the expected precipitation would not endanger the area with floods.

Lift Strikers Reject Offer Of LaGuardia

'State of Emergency' Is Declared Over City, Near Paralysis.

23 Arrested as Blood Is Spilled; 71,000 Out; Mayor Hopeful.

By the United Press.

New York, March 2.—Striking elevator operators—slowly paralyzing New York City's business and social life—rejected Mayor Fiorello LaGuardia's arbitration proposal tonight.

With a state of emergency declared by LaGuardia, the strike leaders stalked out of City Hall preparing to call out thousands more of the men and women who operate elevators and fire furnaces in the towers of Manhattan. LaGuardia persuaded them to agree to return at 10 a. m. tomorrow, but meanwhile the mayor expressed grave fear for the health and safety of 7,000,000 New Yorkers.

Blood was spilled as the Building Service Employes Union widened the strike area until it covered most of Manhattan Island. No deaths were reported from the centers of violence, but noses were bloodied and heads cracked in several areas. Twenty-three men were arrested, charged with disorderly conduct.

New Yorkers, as a whole, seemed to be taking the situation with good humor, although pitiful calls—telling of ill persons marooned high in towers—went in to the health department.

Summons Strike Leaders.

It was these calls that prompted LaGuardia to summon James J. Bambrick, head of the local union; George Scalise, president of the international union, and Edward C. Maguire, union counsel, to City Hall. With them went William D. Rawlins, executive secretary of the realty advisory board, to speak for the organization, whose responsibility it is to keep elevators running and furnaces burning.

No accurate estimate was available on the number of buildings left without service. Bambrick contended 5,669 buildings had been left without service after 71,000 men had walked out. Taking his own figures, that would mean that the strike is about 50 per cent effective, because he had planned to call out 140,000 workers.

The bureau of operations at police headquarters disputed Bambrick's figures, claiming only 800 buildings were crippled.

Wall Street Pinched.

Wherever the truth lies, the pinch of the strike unquestionably was being felt in the soaring towers on the tip of Manhattan Island—Wall Street, the nerve center of the Nation's financial life. Thousands of employes in that section rode down elevators at lunch time today and came back to find themselves facing climbs of 10 to 60 flights of stairs. With a nice sense of strategy, Bambrick had "pulled" the financial district at the noon hour.

The pinch was felt, too, on the East and West Side residential sections. Greenwich Village—no longer a neighborhood of Bohemian walk-ups, but a district filled with modern elevator apartments—was seriously affected.

From Fifty-fifth street to 125th on the West Side, which is the fashionable Riverside drive and West End avenue section, the union claimed to have paralyzed 1,200 buildings by calling out 11,000 employes. The exclusive East Side section, including expensive Sutton place apartment houses, also felt the bite of the strike when the union claimed to have called out 16,000 workers in 1,120 buildings.

Bambrick went into the mayor's conference insisting that the realty advisory board would have to concede the right of the union to have a closed shop in every hotel, apartment building and office structure in New York before any negotiations could be started. The union demanded a wage increase of ap-

Continued on Page 5, Column 2.

Runaway Rail Car Kills 14 Workers

Downie, B. C., March 2 (U.P.).—Fourteen workmen, trapped in a narrow mountain cut of the Canadian Pacific Railway, were crushed to death today when a runaway locomotive tender careened down a steep grade into them as they worked.

An avalanche high in the snow-covered Rockies had derailed the tender and filled the cut with debris. It was placed back on the rails and a locomotive was hauling it up a steep grade as the crew of a work train labored to clear the cut. The tender coupling snapped and the unbraked tons of steel shot down the mountain side.

The workmen were unable to climb the steep, slippery sides of the cut to escape. The tender smashed into them at terrific speed. The tender then crashed into a derailed locomotive.

Countess Barbara Now Reported Out of Danger

London, March 2 (AP).—Countess Barbara Hutton Haugwitz-Reventlow, gravely ill after the birth of her first child a week ago, was pronounced "out of danger" tonight by her physicians.

The heiress to the Woolworth fortune was so improved her husband was allowed to sit by her bedside talking to her the greater part of the evening. The household of the Hyde Park home returned to normal and doctors relaxed the vigil they have kept since she was operated on for symptoms of an abdominal obstruction Thursday night.

Message of President On Taxes Due Today; 5-Point Plan Weighed

Lobby Inquiry Is Resumed; Faces Court Test on Legality

Telegraph Firm Enjoined by District Supreme Court From Giving Wires to Senate Committee; Hearing on Order Set for Thursday.

By Felix Bruner.

Faced with a court battle over the legality of its acts and the constitutionality of the resolution under which it is operating, the Senate Lobby Investigating Committee resumed its inquiry yesterday.

As the first witness, S. P. Severson, of Buffalo, vice president and general manager of the Republic Light, Heat & Power Co., was testifying, the District Supreme Court issued a restraining order prohibiting the Western Union Telegraph Co. from turning over certain telegrams to the committee.

The suit was brought by Silas H. Strawn, former president of the Chamber of Commerce of the United States and of the American Bar Association, and the law firm of Winston, Strawn & Shaw, of Chicago. Specifically, it asked that the court enjoin the telegraph company from giving the Lobby Committee copies of messages sent by the firm.

Justice Jesse Adkins immediately issued a temporary restraining order and set Thursday as a date for hearing on a permanent injunction. The Lobby Committee, headed by Senator Black (Democrat), Alabama, has been making much of telegrams sent at the instigation of utility companies to members of Congress asking them to vote against the Wheeler-Rayburn holding company bill, which was passed in the last session.

Among the reasons given in the petition why the court should issue an injunction was that the resolutions under which the committee operates are "unconstitutional, null and void because the Senate of the United States is not authorized or empowered by the Constitution of the United States to conduct or make the investigation or inquiry attempted to be authorized by said resolutions, and because said resolutions constitute an attempt by the Senate and by its said committee to conduct and make a general inquisitorial investigation and fishing expedition into the private affairs and business of persons, firms and corporations in the United States, including the private affairs and business of the plaintiffs, which said Senate is not authorized or empowered by the Constitution of the United States to conduct or make."

In a statement made public when the petition was filed Strawn said: "It is alarming, indeed, that we are required to invoke the protection of a court in order to safeguard our

Continued on Page 9, Column 2.

Sharp Grading of Levies on Corporate Income Under Discussion.

Ways, Means Group May Make Inquiry

Vandenberg Asks Relief Outline Accompany Excise Proposals.

By Robert C. Albright.

Incisive taxation of undistributed corporate earnings, graduated from 25 to 40 per cent, complete elimination of exemptions on surtax incomes, and lowered estate tax exemptions were discussed informally yesterday by Ways and Means Committee Democrats, as the President's message on fiscal needs was awaited nervously today.

The search for new revenue to yield $786,000,000 annually for the next three years, and $620,000,000 a year thereafter, led into five major fields, of which re-enactment of widely modified processing taxes and a "super tax" to reach refunded levies were not the least remunerative.

Chairman Robert L. Doughton will call his House Ways and Means Committee together today, immediately on receipt of the President's message. Republican members will be invited to sit in on the conference, which will map a definite course of procedure for bringing out a tax bill.

Indications are that a special tax sub-committee, headed by Representative Samuel B. Hill, of Washington, outstanding House authority on taxation, will be named to make preliminary studies and decide on the broad framework of the projected bill. It was said this exploratory study could be completed in a week, and hearings on the tentative bill opened before the full Ways and Means Committee in about ten days.

To Decide Steps Today.

Doughton made clear, however, that no final plan of procedure will be arrived at until today. Although he had at first intended to introduce a tentative bill of his own shortly after receipt of the President's message, he said last night he was inclined to believe the sub-committee plan should be followed.

Doughton was in conference with Ways and Means Committee Democrats all yesterday afternoon.

Although a wide and varied range of proposed taxes will be proposed by members on their own initiative, the revenue field explored at the White House and put up to members of Congress, is said to have narrowed down to the following five avenues of approach:

1. Processing taxes, which would be re-enacted as straight excises, probably with greatly reduced rates, and covering a broader range of commodities.

"Windfall" Tax.

2. A "super" or "windfall" tax, reaching only those companies which benefited from refund of some $180,000,000 of impounded processing taxes under the Supreme Court's rice millers' decision.

3. Steeply graduated taxes on undistributed corporate earnings, which could net an estimated maximum of $750,000,000 alone, if Congress applied rates recently discussed at a White House conference—ranging from 25 to 40 per cent.

4. Lowered exemptions on income taxes, and complete elimination of exemptions for those paying surtaxes on the larger incomes.

5. Lowered exemptions on estate taxes, now exempting up to $40,000. Very little revenue could be netted from this source, it was said.

The steep undistributed corporate earnings tax, even though banks are eliminated from its provisions, will meet stiff opposition from many members, who point out that large surplus accumulations alone were responsible for enabling many business corporations to weather the lean years of the depression. Should this corporate balance-wheel against another depression cycle be removed, it was pointed out, strong business companies might go the way of their weaker associates, in event of another serious slump.

The strategy behind the plan would be to force corporations building up accumulated earnings to pay them out in dividends, on which taxes are imposed, or pay taxes for the privilege of holding them. The taxes would not be directed at surpluses already accu-

Continued on Page 9, Column 3.

Farley Declares Voters Rejected Economy Plank

Says Country Re-elected Congress Members Who Over-Rode Veto.

By the Associated Press.

Manchester, N. H., March 2.—Postmaster General James A. Farley asserted tonight the American people repealed the economy plank in the 1932 Democratic platform after President Roosevelt had carried out his word to enact it into law.

Farley said the economy bill, passed in 1933 cutting "normal expenditures of government by 25 per cent," was erased from the statute books in 1934 "over the veto of President Roosevelt.

"The members of Congress who overrode that veto came before the voters of the country in the fall of that year and most of them were re-elected and vindicated by the voters," he said.

Speaking as chairman of the Democratic national committee, he told the Young Democratic Clubs of New Hampshire in a prepared speech the sudden halt of emergency expenditures demanded by Administration critics would mean "economic suicide for New England." His address was broadcast.

State Votes March 10.

The party chairman's appearance marked a drive to elect a Roosevelt-pledged slate of delegates from New Hampshire to the national convention. The State, voting March 10, will be the first in the Nation to choose convention delegates.

"The upward swing in business and industry . . . is a direct result of New Deal policies," Farley said.

Federal relief money, he contended, "is the measure between good times and desperate times in New England."

"An overwhelming majority of young voters," he added, "are behind President Roosevelt because he is trying to insure them a chance to work and a chance to earn a living.

"The fact is, President Roosevelt is now accomplishing one of the most vital acts of statesmanship in recent political history. He is carefully protecting the Nation's credit, sponsoring policies to revive industry and at the same time carrying out the moral obligation to care for the unemployed who are unable to care for themselves."

Farley turned a moment to what he called "the now discredited" American Liberty League, which

Continued on Page 9, Column 4.

Landon Backed By Republicans In New Mexico

State Convention Indorses Kansan; Breckinridge to Run in Maryland.

By the Associated Press.

Albuquerque, N. Mex., March 2.—The New Mexico Republican State convention unanimously adopted a resolution late today indorsing Gov. Alf M. Landon of Kansas as the party's Presidential nominee.

Reed Holloman, former district judge from Santa Fe and keynote speaker, injected pointed mention of the Kansan into a sharp criticism of the Democratic Administration.

Discussing the economy plank of the 1932 Democratic platform, Holloman said:

"It sounds as though it might have been written by Alf Landon of Kansas, under whose administration total expenditures have been reduced 24 per cent, municipal indebtedness 12 per cent, and during the last five years taxes have been reduced 32 per cent * * * What has been done in one State by wise and sound administration can be done in any State and could be done in the Nation."

There was wild applause from the more than 1,000 delegates as Holloman lauded Landon and charged that President Roosevelt had "thrown his platform into the trash heap."

The six delegates and alternates recommended for the national convention will be uninstructed. The convention indorsement read:

"We, the Republicans of New Mexico, in convention assembled, believing that the Governor of our neighboring State of Kansas, Alfred M. Landon, by his fine public service and his public utterances has demonstrated that he possesses those qualities of statesmanship, that devotion to American principles and American institutions, and that grasp of national problems, domestic and foreign, which especially fit him for the high office of chief executive of our Nation, respectfully commend him to the favorable consideration of the Republicans of the Nation and their representatives at the ensuing National Republican Convention."

Cyrus McCormick, member of the wealthy Chicago family and a close friend of the late Senator Bronson Cutting, was unopposed as the convention's nominee for national committeeman.

Breckinridge to Run.

Baltimore, March 2 (AP).—One of the battles of the preconvention

Continued on Page 9, Column 1.

Films Censored, Cameramen Say U. S. 'Subs' Must Have 'It'

Uncle Sam's new submarines must have something that other nations would very much like to copy.

That's the conclusion of those news cameramen who yesterday went to the Washington Navy Yard to photograph the Shark and the Porpoise, which stopped here on their shake-down" cruise.

The cameramen were met at the Navy Yard by a Marine sergeant. He led them to the dock, where the new submarines were berthed. There, a Navy officer told the cameramen what they could take in the way of pictures, and what they could not take, particularly the latter.

They were not to go aboard. They were not to photograph any individual part of the submarines. If they wanted any pictures they would have to show either of the submarines as a whole. The officer was very courteous, but he was also very emphatic.

The pictures were made according to directions. The officers saw them made. But still the precautionary measures were not over.

The cameramen were asked to surrender their exposed films to a technician, who developed them.

"Well," said one veteran cameraman, "I have been in this racket many a year, but this is the first time I ever had anybody develop my film for me. At least, when I was sober."

Today's Index

	Pages.
Classified Advertisements	21, 22
Comics	23
Culbertson on Bridge	15
Daily Legal Record	21
Editorials	6
Federal Diary	15
Financial News	18, 19, 20
Pegler	7
Picture Page	8
Politics and People	2
Radio Time Table	15
Skolsky's Hollywood	14
Society News	10
Sports	16, 17, 18
Stage and Screen	14
Sullivan's Broadway	14
"Two on Safari"	11
Woman's Page	11

Supreme Court Backs Control Of Jail Goods

Upholds Hawes-Cooper Act Giving States Power Over Shipments.

The Supreme Court yesterday upheld the Hawes-Cooper act empowering States to control or prohibit sale within their borders of prison-made goods manufactured in other States.

The decision was one of 19 handed down by the court, disposing of all but nine of the cases which had previously been argued. It deferred a ruling in the anti-trust suit against the American Sugar Institute.

The court overruled a motion asking a rehearing in the TVA case decided two weeks ago. It dismissed the Georgia case contesting the Bankhead cotton control act, which was recently repealed by Congress following the AAA decision.

A brief upholding the right of the Government to condemn land for slum clearance projects was filed by the city of Louisville, and 16 State and municipal housing authorities, preliminary to arguments in the case contesting this right, scheduled for tomorrow. Argument in another New Deal case, contesting constitutionality of the Guffey coal act, is scheduled for March 11.

Justice Sutherland read the Hawes-Cooper opinion, holding that the law did not constitute a delegation of Congressional power to the States. The case was decided on appeal of Asa H. Whitfield, convicted in Cleveland of violating the Ohio law enacted in conformity with the Federal statute. Whitfield had been fined $25 for selling in Cleveland work shirts manufactured in an Alabama prison.

The case was contested on a question of the right of a State to interfere with sale in an original package of goods shipped in interstate commerce.

The opinion maintained that "the unbroken package docarine," as applied to interstate commerce, has come to be regarded, generally, at least, as more artificial than sound.

Pointing to similar legislation in other States and to Federal legislation, the court declared:

"All such legislation, State and Federal, proceeds upon the view that free labor, properly compensated, can not compete successfully with the enforced and unpaid or underpaid convict labor of the prison. A State basing its legislation upon that conception has the right and power, so far as the Federal Constitution is concerned, by non-discriminating legislation, to preserve its policy from impairment or defeat, by any means appropriate to the end and not inconsistent with that instrument."

The Louisville land case grew out of attempts of the Public Works Administration to condemn a tract for slum clearance purposes. Both a Kentucky District Court and the Circuit Court of Appeals at Cincinnati have ruled against the Government.

The brief contended that "the provisions of the National Industrial Recovery Act providing for a national program of slum clearance and housing for the low-income part of the population are well within the Constitutional scope of Federal power."

Federal Power Backed.

Th brief continued:

"They provide for the general welfare in that they are directed against the evil social effects of conditions which are present throughout and in all parts of the Nation, which are due to causes of Nation-wide character and which can not be remedied without national participation.

"There is imperative necessity for public action including eminent domain. Without this there is no practical remedy, not even any progress possible."

Besides the City of Louisville, signers were Cincinnati Metropolitan Housing Authority, District of Columbia Alley Dwelling Authority, Cleveland Metropolitan Housing Authority, Illinois State Housing Board, Los Angeles Municipal Housing Commission, Schenectady Municipal Housing Authority, Milwaukee Board of Public Land Commissioners, Buffalo Muncipal Housing Authority, Toledo Muncipial Housing Authority, St. Clair County (Ill.) Housing Authority, New York State Board of Housing, New York City Housing Authority, Charleston (S. C.) Housing Authority, Lexington (Ky.) Municipal Housing Authority, Sioux City (Iowa) Municipal Housing Commission and Youngstown (Ohio) Housing Authority.

No Dissents.

All of the decision were handed down by the court without a dissenting opinion.

Other action included:

Refusal to review action of Court of Claims in attempt by the Lambs Club, New York, to obtain refund of $101,121 in taxes. The club contended it was not a social club, but an employment agency, and not subject to taxation.

Refusal to grant a new trial to Alexander Mackay and Joseph Kristy, convicted in California of kidnaping parole board members in a San Quentin Prison break. They are facing the death penalty.

Reversal of a ruling by a Georgia court awarding Mrs. Olivia Cox Lunsford $5,000 damages in the death of her father in a railway accident.

Ruling that the West Virginia chain store tax applies to filling stations leased by refining companies.

Injunction Right Upheld.

Ruling that the Norris-LaGuardia act did not bar an injunction granted the United Electric Coal Companies against the Progressive Union of Illinois coal miners in a 1933 strike.

Refusal to reconsider a decision of February 3 invalidating a Louisiana law limiting immediate payments to withdrawing members of building and loan associations. The action was brought by officials of ten States.

Agreement to hear the appeal of the Zimmerman family of Mobile, Ala., in a dispute over 1920 income taxes. The Fifth Circuit Court of Appeals had held that the government could sell property Samuel Zimmerman had converted to his wife and children. The sale was to recover $53,236 in unpaid taxes.

Upholding of the right of a State regulatory body to fix a depreciation rate on the property of an interstate utility company. The case involved the Nebraska Railway Commission and the Northwestern Bell Telephone Co.

Ship Line Tax Affirmed.

Upholding of the California franchise tax assessment on the foreign and interstate business of steamship companies. The case was brought by the Matson Navigation Co.

Ruling that a municipal corporation is entitled to priority over other creditors of bankrupts. Suit brought by City of Lincoln, Nebr.

Ruling that Oregon was not taking more than its share of water from the Walla Walla River. Washington State had sought to restrict the amount taken.

Ruling that Federal taxes on gains resulting from sale of real estate purchased under option must be assessed on the basis that the property was acquired when paid for and title transferred and not when option was given.

Politics and People

Reduction of 3 Billion Excess Reserves Knotty Problem; Inflation Danger Present.

By Franklyn Waltman

REITERATION by the Federal Reserve Advisory Council—this time in a statement made public by agreement with the board of governors of the Federal Reserve System—that action should be taken to reduce the huge excess reserves, again brings that knotty problem to the front, permitting some interesting speculation.

The question of whether the Reserve Board should exercise its powers to reduce sharply the more than $3,000,000,000 of excess reserves, has plagued that agency for more than six months. The advisory council recommended that steps be taken to curb excess reserves in September, and again in November. The then members of the Reserve Board on those two occasions declined to take any action, arguing that it was not necessary.

The advisory council, at its February meeting, in a statement just made public, urged more forcefully than before that the Reserve Board act. The recommendation this time included a proposal that excess reserves be reduced through increasing reserve requirements, whereas previously the council had recommended that the same objective be achieved by the Reserve banks letting their Government bond portfolios run off, as maturity dates were reached. Officials of the Reserve banks, as well as the Treasury, opposed this latter method of dealing with excess reserves.

Whether the Treasury, along with the Reserve banks, speaking through their five representatives on the reorganized Open Market Committee, will now support the demands of the advisory council, remains to be seen. The Reserve banks have not yet named their representatives to the Open Market Committee, and the present board of governors, with two exceptions, are new and have not put themselves on record on this question. But it is obvious that some progress toward affirmative action has been made, in that if action is deemed advisable, the various elements of the Reserve System are now in agreement on the method.

* * *

Any discussion of excess reserves may prove perplexing and boring to those uninitiated into the mysteries of finance. And yet there is no problem which may have a greater effect on the lives of ordinary men—and, as consumers, it will be the ordinary men and women who will force action—than that of credit control. Excess reserves constitute the idle money of the banks, some $3,000,000,000, which the banks have deposited with the Reserve banks, because it cannot be loaned or invested on a sound, profitable basis.

As long as this sum remains dormant, there is nothing to worry about. Excess reserves have been compared to inflammable tinder — harmless unless touched off by a match. In all large cities fire departments periodically send inspectors to large buildings to enforce ordinances forbidding the presence of inflammable tinder, as a precaution against the day when a careless smoker may drop an ignited cigarette or match and cause a great conflagration.

In the case of excess reserves, the match would take the form of rising price levels and inflationary movements. Once the movement starts, it is difficult to control. For instance, the $3,000,000,000 of excess reserves is regarded as a potential credit reservoir of from $20,000,000,000 to $30,000,000,000.

* * *

Throughout the depression, the dominant economic motive has been to restore the pre-depression volume of business, and to raise prices, which were inordinately depressed. Partly by monetary policy, partly through natural economic forces, and partly by the passage of time, the price level has been measurably restored in general, and business improvement has taken place, especially in the consumption goods industries. Revival of capital goods activities has started.

These forces, in getting under way, are sometimes apt to get going more speedily, and in greater volume, than is anticipated by the exercise of the inordinate pressure such as now exists in the money market. While they are hard to start, they also are hard to stop. What stops such movements is not so much the political observations of economists, but the very more important and powerful political force of the consumers' interests. The protest of the consuming public—which means everybody—against rising living costs, is more effective than the finest-spun theories.

For instance, the depression which occurred in 1920 was hastened, in the opinion of distinguished authorities on the subject, by the Senate's action in calling on the Reserve Board to report what steps were being taken to control the high cost of living. The so-called deflation policy of that year was set in motion, more or less, in connection with that resolution and the attitude of the country generally, which the Senate reflected.

* * *

An objection raised now, to proposals to curb excess reserves, is that there is no need for it—that the country has just started to emerge from extreme deflation and depression, that millions remain unemployed, that the mortgage investment market and the construction industry remain in a period of sluggishness, that there is no over-expansion, and that the danger exists of checking recovery in seeking to avoid the risks of future inflation.

This viewpoint is impressive. But it also is a fact that the levers which control the expansion and contraction of credit do not operate with immediate result. It takes not only time to stop an over-expansion, once it starts, but also the best of knowledge, the fairest of judgment and courage—especially courage. It may seem foolish to look ahead to anticipate the dangerous results of policies now regarded as necessary and highly constructive. But even the cleverest of men sometimes suffer an inability to appraise and visualize the future consequences of policies intended to be constructive, as witness the Federal Reserve policy in 1927.

* * *

But this much can be said with certainty—existing excess reserves are far beyond the amount necessary for any useful purpose at the present time. It might be said that excess reserves are excessive. The idea of immobilizing a portion of those funds, if it is nothing more than an indication of careful and alert policy, may have value at this time—despite that segment of the economic structure which still requires stimulation.

2 U. S. Agencies Agree On Draft On Subsidy Bill

Send 'Compromise' Plan to Congress as Roosevelt Demands Action.

By the Associated Press.

Breaking a long deadlock, the Postoffice and Commerce Departments yesterday agreed upon a "compromise" ship subsidy bill described officially as providing "a very satisfactory solution of the merchant marine problems of the Nation."

In brief, the hitherto divided conferees decided to urge that:

All ocean mail contracts shall be voided one year after the creation of a maritime authority; a limit should be placed on the salaries of all subsidized shipping corporations; the Government should share in all profits over 10 per cent; holding companies would be barred for the most part from receiving subsidies.

Reaching their agreement at the direct order of President Roosevelt, after weeks of argument, the two departments submitted their proposals to Chairman Copeland (Democrat), New York, of the Senate Commerce Committee, as amendments to his already introduced ship subsidy bill.

The broad aim of the measure is to replace ocean mail contracts with direct subsidies intended to aid in both the construction and operation of the merchant marine.

Increases Chances.

The departmental agreement generally was regarded as increasing chances for action on the issue at this session. It is conceded just as generally, however, that considerable controversy still surrounds the question.

Subsidy bills also have been introduced by Senators Guffey (Democrat), Pennsylvania, and Gibson (Republican), Vermont. The "compromise," which Copeland sent to the printers last night, would seek to reconcile some of the differences among the three proposals, and likewise touch upon some of the objections voiced by Senator Black (Democrat), Alabama, who has been called into White House and other conferences on the subject.

One of the main points of difference has been the length of time ship operators should be given to close their mail contracts and join the subsidy plan. The Copeland bill, backed by the Commerce Department in this regard, set a full year period. The Postoffice argued for 90 dyas. The Gibson bill would make it 60 days; the Guffey bill next December 31.

The "compromise" would call for ocean mail contractors to apply within 90 days from passage of the act for adjustment of their contracts.

Could File Suit.

If the contractor failed to apply, the subsidy authority would make its own adjustment of his contract, or the contractor could sue in the Court of Claims. The suit would not bar the contractor from applying for a subsidy.

Subsidies would be paid on the differential between the cost of ship construction or ship operation in America and abroad. Subsidized corporations would be required to build up a reserve for keeping their fleets in condition and for tiding them over bad years. After that, the corporation would be entitled to a 10 per cent profit.

Any profit over 10 per cent would be shared 50-50 with the Government, under a "recapture" clause.

Although the bill would limit salaries of corporation officers to $25,000, higher salaries could be paid if the money was taken out of corporation profits and not listed as expenses.

Subsidies would not be paid for ships engaged in intercoastal trade except under a special finding of the Merchant Marine Authority.

Holding Companies Barred.

Holding companies would be barred from receiving subsidies, except where the marine authority, after hearing, found special reason for their being included. Subsidiaries operating stevedoring, chandlering or towing services would be barred, also, unless the authority found unusual "necessity" for subsidizing them.

Secretary Roper and W. W. Howes, Acting Postmaster General, submitted the following memorandum to Senator Copeland along with their proposed amendments:

"Our recommendations are made after long and careful consideration by representatives of our departments.

"In many instances the provisions have been agreed upon by way of compromise, each department having divergent views in some respects.

"However, we feel that if properly administered, the bill now submitted for your consideration will work out a very satisfactory solution of the merchant marine problems of the Nation."

In Congress

YESTERDAY.

Senate.

Met at noon and recessed at 4:36 p. m. until noon today.

Passed $143,000,000 Interior Department bill, after bitter debate on PWA projects.

Senator Smith (Democrat), South Carolina, denounced dismissal of Gen. Hagood as "outrage" in Senate speech.

Black lobby committee opened hearings.

House.

Met at noon and adjourned at 6:10 p. m. until noon today.

Approved resolution to impeach Federal Judge Halsted L. Ritter, of Southern Florida district.

Rules Committee gives right of way to Pettingill bill relieving rail short and long haul restrictions.

Ways and Means Democrats conferred on tax procedure.

TODAY.

Senate.

Meets at noon.
Receives President's message on fiscal needs.
Considers bills on calendar.

House.

Meets at noon.
Considers bills on calendar.
Receives President's message.
Ways and Means Committee meets on tax bill.

Jones and Laughlin Suit Challenges Labor Board

Pittsburgh, March 2 (AP).—Counsel for the Jones and Laughlin Steel Corporation today challenged the constitutionality of the Wagner bill, and denied charges by the National Labor Board it dismissed 12 employes and demoted another for union activity.

In the first hearing of the board's jurisdiction in the steel industry, the corporation's attorneys argued in Federal Court the law setting up the Labor Board is "invalid, void and of no effect."

Robert B. Watts, assistant general counsel for the board, said the case involves the first major test of the board's power and probably will open the way to a Supreme Court test.

Supreme Court Attacks Scored By Vandenberg

Declares Restriction of Tribunal's Powers Would Be Great Mistake.

By the Associated Press.

Opposing all efforts to restrict the constitutional power of the Supreme Court, Senator Vandenberg (Republican), Michigan, said in a radio talk last night that if any of these succeed it would be a "sad day for popular government and for the perpetuation of American liberties."

Vandenberg, mentioned as a possible Republican Presidential nominee, asserted that Supreme Court justices "may err" in judging whether a law is constitutional or not, but "somebody must speak for the Constitution in this precise fashion, or manifestly, the Constitution becomes mute and impotent."

"Better to risk occasional error of interpretation than to risk the loss of ordered liberty," he said. "This is our choice."

The Michigan Senator said the court had "repudiated" only 62 acts out of 24,300 public laws since it began, yet each time "there is the cry that Congress must be released from this veto."

Declaring 10 of the 62 acts or parts of laws declared invalid had been knocked down since the Roosevelt Administration came in, he said it would "simplify our thinking if we realize that when an act of Congress is thus rejected, it is the Constitution, which is speaking."

"That means, in turn, that it is the people speaking," he added. "The Supreme Court, in such instance, is only the Constitution's voice. The judges are not passing their opinions upon the intrinsic merits of the law. Their sole responsibility is to reject the law if it violates the Constitution."

Vandenberg said the extent to which the judiciary could "permanently usurp legislative power" was limited by the right of the pepole to amend the Constitution and the power of Congress to impeach. If the Congress and the Executive became supreme, however, he said, special privilege would have to "control but one Congressional election in order to dominate the United States and write its uncensored ultimatum into the lives of a defenseless people."

"Those who dislike its conclusion on the AAA suddenly discover that it is a pretty dependable tribunal when it passes on TVA," he added. "This phenomenon has been constant through the years. Those who are inclined most vehemently to complain at one moment, usually live to see the day when, at some other moment, they whole-heartedly applaud."

Greece Friendly to All, King Tells Parliament

Athens, Greece, March 2 (AP).—The restored King George II of Greece opened the first parliament of his new reign today with a speech from the throne declaring Greece's friendship for all nations.

He urged rival political factions to unite in patriotic support of the country.

The diplomatic corps attended the session with the monarch, who entered preceded by ecclesiastics garbed in gold cloth and carrying lighted candles.

Guard With Knife Foils Prison Break Attempt

Canyon City, Colo., March 2 (AP).—Armed only with a knife, a Negro guard, himself once a life-term convict, captured two Colorado penitentiary prisoners attempting to escape in a prison truck today.

The convicted robbers, Donald C. Sheets, 23, and Edward L. Cronin, 24, severely beat a trusty, stole the truck and fled through a gate as guards fired from the prison wall.

Outside the wall, Kiel O'Neil, the paroled Negro, jumped on the side of the truck and with a knife forced the men to stop it.

Paris Newspaper Saved By Hitler's Intervention

Paris, March 2 (AP).—The personal intervention of Adolf Hitler has resulted in the French government dropping a plan to prosecute a Paris newspaper which printed an article on the Reichsfuehrer's "secret loves."

Informed sources said Hitler had expressed a desire to spare Le Journal the "humiliation" of criminal legal proceedings.

The German government had brought a formal complaint under old French laws and demanded punishment of the newspaper for an "outrage to a foreign chief of state."

46 Dead in Earthquake; 1,000 Homes Destroyed

Shanghai, March 2 (U.P.).—An earthquake at Kanglo, Kansu Province, today killed 46, injured scores and destroyed 1,000 houses. Further casualties and damage are feared with reports from Kansu points now isolated.

SPECIAL NOTICES.

I WILL NOT BE RESPONSIBLE FOR ANY debts made by any one other than myself. Louis Wolfman, 6205 12th st. nw.

MOVING—LOCAL AND LONG DISTANCE; guaranteed service. NAt. 1460. NAT'L DELIVERY ASSO., 1317 New York ave.

SPECIAL RETURN-LOAD RATES ON full and part loads; to all points within 1,000 miles; padded vans; guar. service; local moving also. Phone NAt. 1460. NAT'L. DEL. ASSO., INC., 1317 N. Y. Ave.

WANT TO HAUL FULL OR PART LOAD to or from N. Y., Richmond, Boston, Pittsburgh and all way points; special rates. NAT'L DELIVERY ASSN., INC., 1317 N. Y. ave. NAt. 1460. Local moving also.

EARN more, secure a better position. Opportunities are numerous today. Brief courses in calculating machines, Gregg or Boyd Shorthand, Bookkeeping, Touch-typing. Inquire Boyd's, 1333 F. NAt. 2346.

DON'T SUFFER EXCESS FAT

Under modern methods diet, exercise and drastic purgatives that drain the system are unnecessary. Thousands who have reduced the Marmola way might well tell you of this tablet containing a simple corrective for abnormal obesity prescribed by doctors the world over. Marmola is put up by one of the best known medical laboratories in America. Since 1907, men and women have purchased more than 20 million packages. Could any better recommendation be had? Start today! You will soon experience Marmola's benefits. When you have gone far enough, stop taking Marmola, and you will bless the day you first discovered this marvelous reducing agent. Marmola is on sale by all dealers, from coast to coast, price $1. —Advt.

Eyes Examined and Glasses Fitted

Emergency Eyeglass Service

Break your glasses? We'll send for them, repair them and return them.

Kinsman Optical Co.

South's Largest Optical Firm

1320 F St. N.W. District 4343, Br. 4

Perfect Diamonds
The Perfect Gift
Chas. Schwartz & Son
708 7th Street N.W.
The House of Perfect Diamonds

TWEED SUITS
CUSTOMIZED BY
Hickey-Freeman

Topcoat time and tweed suits . . . the severest winter on record is over. Conservative tweeds . . . bright, colorful tweeds . . . hardy, long-wearing tweeds . . . soft, comfortable tweeds. For wear in town as a full suit . . . For country usage the tweed jacket with sports slacks.

$50 to $75

Goldheim's
1409 H Street NAtional 1409

—AN OPPORTUNITY—
IN
STIEFF STERLING SILVER

In order to help you add to or start a set of either of two of their silver patterns, the Stieff Company makes a special anniversary reduction of

SEVEN ESSENTIAL ITEMS IN TWO POPULAR PATTERNS

This offer DOES NOT include Stieff's Rose pattern. Prices on Rose silver remain the same.

Silver sold at these reduced prices will not be held on deposit over thirty days.

In These Two Patterns Only
Corsage and Betsy Patterson Plain

6 Dessert Knives..$11.25	6 Medium Teaspoons $5.63
6 Dessert Forks... 12.38	6 Heavy Teaspoons 6.75
6 Dinner Knives.. 13.50	6 Salad Forks..... 7.88
6 Dinner Forks... 14.63	

Exclusive Washington Agents for Stieff Silver

R. Harris and Co.
JEWELERS · SILVERSMITHS · DIAMOND MERCHANTS
1101 F St. N.W. Est. 1874. Phone DI. 0916

When Cold Like This

A Spring Pick up

Senior Junior

72 NEW SPRING STYLES were offered us by a prominent woolen house AT A PRICE which permits us to TAILOR YOUR NEW SPRING suit from these special woolens at

$45

We consider them good values at $67.50. At $45 THEY ARE A PICK UP. Have your measure taken TODAY WHILE THE SELECTION IS COMPLETE. They will not last long as they are VALUES EXTRAORDINARY.

ALL OF OUR FALL AND WINTER SUITS, TOP COATS, OVERCOATS, TAIL COATS, TUXEDOS AND CUTAWAY FROCKS ARE NOW REDUCED AS FOLLOWS:

1/3 OFF

$40.00 suits and coatings $26.67
$42.50 suits and coatings $28.34
$47.50 suits and coatings $31.67
$57.50 suits and coatings $38.34
$67.50 suits and coatings $45.00
$77.50 suits and coatings $51.67
$87.50 suits and coatings $58.34

100% Values at 33 1-3% Dis.

Sold ~~$100.00 suits and coatings $66.67~~
$125.00 suits and coatings $83.34

NO CHARGE FOR ALTERATIONS, NO ALTERATIONS TO CHARGE FOR. FREENY'S CLOTHES ARE CUSTOM TAILORED TO YOUR PERSONAL ORDER. THEY FIT.

We service all clothes bearing the Freeny label; call for, hand press and deliver FREE OF CHARGE. This service our customers have enjoyed for 27 years.

FREENY'S, INC.
1006 Connecticut Avenue, near K
Tailors and Direct Importers of Exclusive Woolens

Tackles READING HARD COAL

FAMOUS READING ANTHRACITE

Always Wins

Read the record of 1936 to date. See what fuel gave plenty of heat during the long, dreary weeks that bitter cold stayed with us. Famous Reading Anthracite—super-cleaned until as pure as coal can be—kept millions of families in tropical comfort—while other fuels made their users think they were burning up money for nothing.

THE PHILADELPHIA AND READING COAL AND IRON COMPANY
1012 Washington Building
Washington, D. C.

See the handy
RED PAGE
in your 'phone book
for the names of your nearest Reading coal merchants.

Order Now

Court Permits $1,800,000 Suit By Depositors

High Court Rules Units May Be Sued for Sum Wrongly Paid.

Under a ruling by the United States Supreme Court yesterday, depositors in the defunct Commercial National Bank stand to recover approximately $1,800,000.

This sum, the high court held, was improperly paid out to two Government agencies, also depositors.

In a suit brought by Thomas E. Rhodes, a Commercial depositor, the court ruled that he and others had a right to sue the United States Shipping Board and the alien property custodian because they are not a part of the Government, but merely agencies of it.

The shipping board and the alien property custodian both were depositors. When the Commercial failed to open after the 1933 bank holiday, both agencies were paid 100 per cent of their deposits.

Other depositors have been given what was left, sums amounting to 50 per cent of their deposits.

Yesterday's ruling means that Rhodes and the other depositors may sue the two agencies for 50 per cent of the money returned to them, which amounts to $1,800,000.

In justifying full payment to the two agencies, the receiver and the Comptroller of the Treasury argued that the bank had put up a bond guaranteeing the Government's deposits. Rhodes contended that they had no right to put up such bonds in the case of the two agencies.

The court's decision, it was believed, paves the way for depositors in other banks to recover funds paid to Government agencies.

There is a suit pending in the District Supreme Court in which depositors of the District National Bank seek to recover approximately $1,000,000 paid out by the bank on a secured deposit of the Philippine Island gold fund.

Banks in Chicago, Pittsburgh and New York, like the Commercial here, paid Government agencies their deposits in full after the holiday. In view of yesterday's ruling a number of suits are in prospect.

In combating Rhodes' suit, Government attorneys argued that he had no right to sue, but should make his demand on the Comptroller General.

The Supreme Court held that it was not necessary for Rhodes to deal with the Comptroller General. The opinion of the court, which was unanimous, was read by Chief Justice Charles Evans Hughes.

Although the closed Commercial National Bank has been open daily since February 24 to pay a 10 per cent dividend to depositors, less than half of them have received their shares to date, it was announced yesterday.

It was suggested that claimants appear at their earliest convenience. So far they have not been coming fast enough to keep the liquidation staff busy.

The Commercial National Bank is open daily from 9 a. m. to 5 p. m. except Saturday, when the closing hour is 1 p. m.

U. S. Pilots Drop Food To Ice-Locked Ships

Tientsin, March 2 (AP).—Help came from the skies today for the ice-locked ships frozen into the Gulf of Chili. Two American aviators dropped food to the marooned crews, staving off the starvation which has threatened the sailors since their ships were trapped in the ice two weeks ago.

The two fliers were A. R. Kidder, Washington, and R. W. Simons, West Plains, Mo. They were in a plane of the China National Aviation Corporation, the airline in which the Chinese government and Pan-American Airways are partners. They made repeated trips over the drifting ice, dropped bags of bread to the ships.

2 Machine-Gun Bandits Rob Bank in Hollywood

Hollywood, March 2 (AP).—Two men carrying machine guns held up the Bank of America branch at Bronson and Melrose avenues today and escaped with loot estimated at $10,000.

When the robbers appeared, bank clerks shoved most of the available money into drawers closed by time locks.

Manager C. Grimth said about 30 customers and 15 bank employes were threatened by the men. Two women fainted.

Wirephoto: Ruins Where Three Perished

Copyright by A. P.

This picture, taken from above, shows ruins of roof and third floor of hotel at Warren, Ohio, where three persons, one a woman, perished yesterday when flames razed the structure. Firemen were hunting through debris for further victims last night.

Stockholders In Two Defunct Banks Are Sued

Washington and Northeast Savings Receiver Seeks $50,610 Assessments.

Sixty-two shareholders of the defunct Washington Savings Bank and the Northeast Savings Bank were sued for a 100 per cent, assessment on their holdings in those banks in the District Courts yesterday.

The suits, filed in the name of Norman R. Hamilton, who is receiver for both banks, cited the charge that the assessments were necessary for the complete liquidation of the debts of the banks. Both were closed during the National banking holiday in March, 1933, and were not allowed to reopen.

Among those named in the suits were Adam F. Arnold, $1,000; Robert D. Barrett, $850; Eugene Casey, $1,200; Aeneas Collins, jr., $100; Joseph A. Daly, $3,820; Herbert Grimes, $1,000; Mrs. Anna B. Hicks, $100; Mrs. Henrietta Jacobs, $660; Joseph B. Jacobs, $1,000; Lawrence R. Leapley, $3.150; John D. Leonard, $10,480; Mrs. Leah Lounsbury, $660; Robert E. Mann, $1,500; Mary Lee Noyes, $1,250; M. Louise Noyes, $660; Anna M. O'Dea, $800; Bernard A. O'Leary, $250; John C. Reidy, $360; Mrs. Mary J. Reidy, $400; Joseph K. Sharp, $2,120; Dr. R. Lee Spire, $1,000; A. J. Taylor, $200; John M. Trant, $1,000; Annie M. Walsh, administratrix of estate of Thomas D. Walsh, $1,000; Mrs. Floyd B. Welch, $1,000.

Sam S. Asher, $250; Raymond Augusterfer, $30; Mrs. Cassie Shelton Bardwell, $80; Louis Brooks, $150; Bruce L. Castell, $20; Joseph Curto, $97.13; John J. Deviny, executor of estate of Edward Deviny, $60; Mrs. Mary Fabrizio, $200; Louis S. Gottlieb, $270; William C. Hein, $43.20; Israel Hoffenberg, $100; Mrs. Louise Hogan, $100; Mrs. Ada Page Hughlett, $34.35; Herbert R. King, $610; Edwin A. M. Lawson, $320; Mabelle T. Lewis, $200; Rachel Truman Lewis, $86.24; W. R. Lewis, $980.

Mrs. Helen Lyon, $1,000; John W. Minogue, $75; Florence E. Pyles, $200; James B. Flynn, administrator of the estate of Mary E. Reilly, $115.50; Charles C. Scheuch, $90; Fred S. Schow, $1,050; Maud H. Shelton, $650; Watson V. Shelton, $1,350; L. P. Steuart, trustee for Elizabeth Mason Steuart, $80; Guy T. Steuart, $6,350; L. P. Steuart, $6,870; L. P. Steuart, trustee for Mary Virginia Steuart, $80; Ray L. Surplice, $130.45; John H. Thomas, $150; Elizabeth Vivian, $2,000; Elizabeth Vivian, trustee for Hugh F. Vivian, $1,250; Elizabeth Vivian, trustee for John T. Vivian, $1,250; Michael Walsh, $1,580, and Frank B. Zentgraf, $100.

Hotel Fire Forces Death Leap Of Couple; Second Man Killed

By the Associated Press.

Warren, Ohio, Mach 2.—Flames of a hotel fire forced a man and his wife to leap to their deaths from a window ledge today and burned another man to death in his room.

Mr. and Mrs. Owen Canole, of Akron, trapped by the fire, which spread rapidly through the 40-year-old Warren Hotel, jumped to the street from their third floor room.

Noonday crowds saw the woman poised on a ledge as smoke poured through the opened window. She screamed as her body crashed to the pavement. Her husband followed immediately. They were clad in night clothing. Both died instantly.

The body of the third victim, John McBane, hot mill superintendent for the Republic Steel Corporation, was found in his room after firemen from Niles, Youngstown and Warren battled over two hours to get the fire under control.

Five other persons, rescued by firemen, were taken to hospitals. The condition of two was described as serious.

The injured were: Mrs. Phoebe Smith, 39, wife of M. T. Smith, hotel manager, burns on body, head and arms; condition serious. Emil Wehnes, 65, hotel night clerk, overcome by smoke and shock; condition serious. James R. O'Day, 30, burns on arms, hands, back and legs; Mrs. Hazel Louer, 46, burned about the head, shock; Philip Beaudray, 43, face and arm burns; Blaine W. Folsom, 48, was overcome by smoke.

Fire Chief E. H. Oldacres said the cause of the blaze, originating on the top floor of the three-storied brick structure, was not immediately determined. He estimated the loss at approximately $150,000.

Smith expressed fear the ruins would hold the bodies of others when he failed to find them in the confusion which accompanied the fire.

Father's Death Laid To Girl, 14, Mother

Nashville, Ga., March 2 (AP).—A 14-year-old Georgia farm girl and her mother were charged today with killing her father in his sleep under a plan assertedly made because they were afraid of him.

Both the girl, Truby Giddens, and her mother, about 40, were jailed on a murder charge, but Sheriff O. L. Garner said the daughter was accused of the actual shooting.

The father, Ben Giddens, 48-year-old farm laborer, was asleep on a porch at the home.

"They sent six other children (all younger than Truby) away from the house. Truby Giddens, the daughter, said she went out on the porch, pointed a shotgun about 14 inches away from her father's body and fired," Sheriff Garner said.

Power Line Pole Burns In Texas Electric Strike

El Paso, Tex., March 2 (AP).—While crews of striking electrical workers patrolled roads for the announced purpose of preventing sabotage, fire destroyed a power line pole today and deprived the lower Mesilla Valley of service.

G. A. Jernigan, superintendent of distribution for the El Paso Electric Co., whose unionized employes are on strike, said a wire had been thrown across the 66,000-volt line.

Ysleta, Clint, Fabens and other lower valley towns in Texas reported service stopped at 11:40 a. m. today.

Union officials have denied their men were responsible for any damage. Yesterday they organized their own sabotage patrols.

Chairman Prall Retained On F.C.C.

By the Associated Press.

Mutual friends disclosed yesterday that President Roosevelt has reappointed Anning S. Prall as chairman of the Federal Communications Commission for a term extending to March 11, 1937.

Earlier, Senator Couzens (Republican), Michigan, introduced a resolution demanding that the FCC turn over to the Senate all data assembled in its recent investigation of "bribery" rumors.

Vice Chairman Irving Stewart and Prall said the testimony would be made available quickly if the resolution is adopted.

Although it issued a report branding the rumors as baseless, the FCC declined to make public the testimony, saying much of it consisted of Department of Justice reports and that the department had requested these be withheld.

A native of Staten Island, N. Y., Prall served 12 years in Congress before his appointment to the commission in January, 1935. Some observers have predicted Mr. Roosevelt would rotate the chairmanship as is done on the Interstate Commerce Commission, which elects its own chairman.

Leslie Howard Injured In 'Duel' With Rathbone

Hollywood, March 2 (AP).—Leslie Howard, film actor, underwent an operation today for an injury to his left arm which studio officials said he received in a make-believe movie duel with Basil Rathbone.

The operation, a minor one, to prevent spread of infection, was performed at Howard's home.

Another Stay Of Hauptmann Execution Seen

Official Thinks Hoffman Will Give Doomed Man Second Chance.

By the Associated Press.

Trenton, N. J., March 2.—The report that Bruno Richard Hauptmann, under sentence to die in the electric chair the week of March 30, will get a second reprieve gained strength in the Statehouse today.

A high State official said all recent developments in the case indicate Gov. Harold G. Hoffman would give the convicted Lindbergh baby killer a fresh lease on life.

The Governor countered with the statement that his original resolution still stands—Hauptmann to get no reprieve unless Attorney General David T. Wilentz agrees the circumstances warrant one. Wilentz, an authoritative source has said, will neither approve nor oppose a stay of execution, so that the Governor's statement no longer has the force it had originally.

Criticism Cited.

The official said there is "every indication" of a second reprieve, and that such action would naturally follow the Governor's criticism of the State police, his continuing opinion the crime has not been completely solved, and his personal investigation of the case.

Col. H. Norman Schwarzkopf, head of the State police, prepared for the Governor details of allegations of meddling with the State police by persons representing themselves as agents of the Governor.

These agents, Schwarzkopf wrote last week, approached State troopers who were active in the Lindbergh case with "promises and threats."

The Governor, in a letter to Schwartzkopf, said the case had bene "bungled."

The State police superintendent conferred with the attorney general and Prosecutor Anthony M. Hauck, jr., of Hunterdon County, where Hauptmann's trial was held.

It was understood they discussed the reported theft of certain papers from the rooms of Dwight Morrow, jr., brother of Mrs. Charles A. Lindbergh. Morrow, a graduate student at Harvard, told police one of the papers stolen from him contained an itinary of his mother, now traveling in Europe.

Wilentz said he would make no statement at present. He hoped to see the Governor shortly. Asked if he would urge Dr. John F. (Jafsie) Condon, ransom intermediary, to return to this country from Panama should the Governor request it, Wilentz said, "If the Governor asks it, I'll meet the matter then."

Perjury Considered.

Hauck said he had promised the Governor to call the Hunterdon County grand jury to consider a perjury indictment against Millard Whited, Sourlands logger, who was an identification witness against Hauptmann, if the Governor or Hauptmann's counsel, C. Lloyd Fisher, signed the complaint.

"In the absence of a complaint I'm not going to be placed in the middle and give the Governor grounds for a reprieve," Hauck said.

There was a possibility tonight the Governor's political foes would take advantage of the Governor's presence at a joint session of the Legislature to publicly criticize his Hauptmann case activities.

Maryland Traffic Takes 6 More Lives

Baltimore, March 2 (AP).—Six traffic deaths over the week-end brought Maryland's 1936 highway death toll to 54 today. That mark is three greater than the deaths for the same period in 1935.

Joseph T. Fulker, Baltimorean, was the sixth to die in the week-end accidents. He died in the Annapolis Hospital of injuries suffered Friday when his automobile struck a culvert on the Crain highway.

The other five week-end victims were J. Thomas Considine, 21, Baltimore; Charles Polliver, 50, Chestnut Hill; David Broadfoot, jr., 25, Reisterstown; Miss Helen M. Maxwell, 60, Baltimore, and Thomas Kershey, Baltimore.

'Anti-Reds' Aim Is Dictatorship, Ickes Charges

Attacks on Academic Freedom Held 'Sinister' in Howard Speech.

Outlining the "sinister purpose of those who would establish a Fascist state on American soil," Secretary Harold Ickes, making the charter day address yesterday at Howard University, explained to students and alumni that "the present attack on freedom of thought, and of research, in our universities is not merely a whimsical and momentary thing, but has some purpose behind it. The inference is inescapable that it represents the attempt to force upon America either a dictatorship of the right or left."

He traced attacks on the Administration's "brain trusters" to the additional step where it was hinted that something was wrong with colleges themselves, that they were not conservative, but had radical leanings, were hotbeds of radicalism in fact—from which point it was easy to assert that communism is actually being taught in certain institutions of higher learning.

"Such a charge," Ickes said, "is as ridiculous as it is unfounded, but those who would destroy academic freedom needed some excuse for their onslaught on the colleges, and they are not notorious for their scrupulous adherence to the truth."

Dictatorship, etiher of the privileged class or proletariat, he regarded as too dreadful to contemplate in a country which must be one of free institutions, " a land of equal opportunity under the law for every citizen, whether he be rich or poor, or whatever may be his race, color, or creed." In this connection he referred to agitation in opposition to instruction with reference to communism:

"It is to be regretted that we feel so little sure of the firmness of the foundations upon which this America of ours rests that we are fearful that they will be undermined by false theories, especially if the error that threatens them has been thoroughly exposed. If we are in peril from the enemy either from within or without our gates, then in all good conscience let us learn what manner of enemy it is, what is the nature of its attack, and what is the best means of meeting that attack."

The occassion was the sixty-ninth anniversary celebration of the founding of Howard University, which, Secretary Ickes stated, "has attained a national and international standing which ranks it strictly on its merits with other great institutions of higher learning."

An academic procession of trustees, administrative officers, deans and faculties of the nine colleges of the university, and invited guests, preceded the exercises. Dr. Mordecai W. Johnson, university president, on more than one occasion the subject of such attacks as referred to by the Secretary of the Interior, under whose control the university comes, introduced the speaker as one, who has a warm and sympathetic interest and understanding of the work at Howard.

Members of the board of trustees, and guests, in attendance, included T. L. Hungate, Dr. Jacob Billikopf, Dr. Sara W. Brown, Dr. Thomas Jesse Jones, Dr. Walter G. Crump, W. Justin Carter, Walter C. John, Dr. W. Stuart Nelson, Dr. Anna J. Cooper, Dr. Garnet C. Wilkinson, and Dr. Richard C. Cabot. Musical numbers were furnished by the university choir, under direction of Miss L. V. Childers.

Girl 'Musher' at Tanana.

Whitehorse, Y. T., March 2 (AP).—Mary Joyce, 27, Taku hunting lodge mistress on a 1,000-mile trek from Juneau to Fairbanks, reached Tanana today, a radio report received here said.

Red Rider Hearing Tense

Continued from Page 1.

accurate as your remark on that magazine," Ellenbogen interrupted him, "then there's no truth in any of your statements."

Sullivan qualified his remark by saying he meant to charge the magazine with "featuring not advocating communism."

Sullivan was also asked by Representative Kennedy whether he ever tried to sell some property to the school board and had been turned down. He hotly denied the suggestion.

"There's a piece of property belonging to an estate to which I belong, which the board has been trying to obtain, but we've never had negotiations," he added.

In her attack on the Board of Education—an attack which she explained "I left a sick bed to deliver as an American mother"—Mrs. Jenckes charged the members of the school board with "deliberate neglect of duty, inefficiency in ministering school finances, and with assuming a responsibility the parents of the children never intended them to assume."

"As an American mother, I charge the Board of Edueation with deliberately betraying a public trust," she continued, "I ask mothers to investigate this horrible thing which the Board of Education has knowingly permitted to touch children in the schools. The unpatriotic agencies which would make America a Godless Nation, which would break down our American form of government, nationalize our women and children, tear down our churches and our cherished American institutions, are asking Congress to make it easy to place in the hands of children of immature judgment information about communism."

The method of having the judiciary appoint the members of the board was attacked by Mrs. Jenckes.

"This is supposed to keep politics out of education. It has made it possible to put the communistic propaganda in education," she declared vehemently.

As Mrs. Jenckes read her three-page statement, three of the Board of Education, Mrs. Doyle, Mrs. Philip Sydney Smith and Robert Maurel, seated at an adjoining table, flushed in indignation.

Mrs. Jenckes had scarcely finished and rose to leave when Representatives Fred J. Sisson and Ellenbogen, visibly angered, pounced upon her with questions.

"Does the lady from Indiana mean to imply that the judiciary of the District are communistic for appointing these board members?" Ellenbogen asked. "In my district we selected that method of selecting board members because it took the school system out of politics, and it has worked admirably."

"I do not," replied Mrs. Jenckes.

"I call attention of this committee," boomed Ellenbogen, "to the fact that wholesale charges have been made here without a single bit of evidence produced in proof. The lady very carefully has steered away from facts and contented herself with insinuations."

Ellenbogen demanded that when Mrs. Jenckes filed a factual brief amplifying her charges, as she promised in her statement, that the committee's hearings be extended to permit the members of the Board of Education to answer the charges. Mrs. Jenckes agreed "this was no more than fair."

Further questioning of Mrs. Jenckes was cut off by Representative Kennedy when she pleaded to be excused from answering the questions because of being ill.

Immediately after Mrs. Jenckes left the committee room, Mrs. Doyle secured the attention of the chair and in a voice throbbing with emotion and restrained indignation, defied Mrs. Jenckes.

"I want to make it clear for the record, Mr. Chairman," she said, "that the members of the Board of Education challenge absolutely the statement of the Congresswoman. I deplore that she has made these statements without the facts to substantiate them and that she has taken refuge behind the cloak of Congressional immunity to make these statements.

"It is the type of thing done by persons seeking publicity," she continued. "The Board of Education welcomes an investigation of her charges."

The hearing was opened with the testimony of Representative Maury Maverick, of Texas, who urged the repeal of the rider on the ground that "the school board should be permitted to run their own business in their own way."

"It is our duty to fire them if they don't do the job properly," Maverick asserted. "However as long as they are the members of the school board we should not hamper them.

"The citizens of the District of Columbia frequently have asked for more power to run their own affairs," Maverick recalled. "Yet here we have them asking for laws to persecute themselves. Those who favor the rider do not seem to realize that they are setting a precedent, which will make it difficult for them in the future to press their desire for greater participation in District affairs."

Maverick was followed by Representative Byron N. Scott, of California, and a former school teacher, who testified "from experience what it means to a teacher to be called a Communist."

Representative John A. Martin, of Colorado, spoke next in favor of the bill, and minimizing the threat of communism and ridiculing efforts to chek the growth of communism by teachers' oaths.

"Nine-tenths of the radicalism in the country is due to a lack of jobs," he declared. "Jobs are the sure cure for communism."

Others who testified in favor of the Sisson bill to repeal the rider were Edward Reed, of the Elementary Principal Association; Mrs. Julia Lawless, of the Junior High School Teachers Association; Mary Mason Jones, of the Teachers Union for Colored Schools; Charles E. Bish, of the High School Teachers Association; John C. Bruce, of the Columbian Education Association; Helen E. Samuel, of the Education Association; Allan Davis, of the High School Principals Association; Sylvia Borchard, of the Washington Central Labor Union; Lowell Mellett, editor of the Washington News, and Robert Maurer, member of the school board and professor of constitutional law at Georgetown University.

Cheap Oil Burner Invented Sweeping the Country

Cooks Meal for Less—Does Away With Coal or Wood in Stoves, Ranges, Furnaces; Half the Cost.

A simple new-type oil-burner, which 25,000 users say beats anything out for low cost, perfect performance, burns cheap oil a new way and does not clog up or carbon. Slips in any old stove, range or furnace; no pre-generating; gives intense heat quickly by turn of valve. It is sent on 30 days' trial at manufacturer's risk to anyone wishing to end the drudgery of coal or wood and cut fuel bills. United Factories, C-1608 Factory Bldg., Kansas City, Mo., want men to demonstrate and take orders for this amazing burner and are making a no-cost sample offer to one person in each locality. Drop them a 1-cent postcard today and learn how to make big money, spare or full time. —Adv.

TIMKEN Silent Automatic OIL BURNER

Install Now! First Monthly Payments Next Fall.

WASHINGTON'S FIRST FUEL OIL DISTRIBUTOR

DOME OIL COMPANY INCORPORATED

GEORGIA 2270 • 4TH and CEDAR STS. N.W.

EST. 1715

MARTELL COGNAC Brandy

Chosen as best—the world over—since 1715

PARK & TILFORD IMPORT CORP., New York

Exclusive U.S. Representative

BOTTLED IN COGNAC, FRANCE SINCE 1715

THE HOUSE OF STOVER, 1730 L St. N.W. (District 1213), Exclusive Distributors for the District of Columbia.

SALE PRICES ON LIFETIME FURNITURE

will prevail this week

Continuing the February Sale of Lifetime Furniture all this week for the benefit of those who were unable to get out in the sleet, snow, ice and cold of February.

Karpen Sofa and Arm Chair In New Angora Tapestry $139

An unusual value in the Sale! A distinctive Karpen design—quality built and with curled black horsehair filling. Two pieces in the new Angora tapestries at $139. Here also in frises at $160 and velvets at $170. Many other remarkable values now.

MAYER & CO.

Seventh Street Between D and E

OLD GOLD

Diamonds, Platinum, Old Jewelry, Silver, Curios, Etc. Bought for Cash

NATIONAL JEWELRY EXCHANGE

918 F ST. N.W. NA. 6254

Suite 210-211

MATHUSHEK new Spinet Grand

CABINET MODEL

. . . Requiring considerably less space, this outstanding piano development has the standard 88-note keyboard. Critics laud its tone. Reasonably priced. Terms. See it!

Booklet Sent

Sold exclusively in Washington by

HOMER L. KITT CO.

1330 G Street

Ballston Bank Bandit Caught; Names Brother

Admits Part in Holdup; U. S. Agents Arrest Thug in Virginia.

Traced through newspaper pictures of the sawed-off shotgun he borrowed on the pretext of "hunting rabbits," one of two armed bandits who held up the Old Dominion Bank, of Ballston, Va., last February 10, and escaped with $2,700.62, was arrested yesterday in the town of Mallow, in the southwestern part of Virginia.

Announcement of his capture was made by the Department of Justice late in the day. The prisoner, a former convict, has signed a confession, implicating his brother, special agents who made the arrest reported.

The robber, the Department of Justice said, is Dennis B. McDaniel. He has been a convict at San Quentin twice, and was on parole when he robbed the Ballston bank.

Brother Is Implicated.

His confession names as his accomplice his brother, John W. McDaniel, who sometimes took the alias, "Woodrow Wilson" McDaniel. He is notorious as a criminal through Ohio and as a robber, and has served numerous short jail terms, according to the records.

Department of Justice agents were guided to the solution of the crime by astute work on the part of Sergt. Alton Shumate, of the Falls Church police, who has been co-operating with the Justice officers.

It was a stroke of good fortune that caused him to find the owner of the sawed-off shotgun the pair used.

Even as he searched for the weapon, found in the automobile the desperadoes abandoned at Nineteenth and C streets here less than an hour after the robbery, Lee Thornton, a Negro, of West Falls Church, began to think about newspaper pictures he'd seen.

As he recognized the gun as his own, he recalled the names of the men and their faces. The men, he recollected, had wanted to "hunt rabbits." He never had seen his gun again.

He told Shumate about it, and agents near Mallow, in Alleghany County, were notified.

They found McDaniel not so desperate as he had been the day of the robbery.

"You got me, I guess, boys," he said and surrendered.

He is being held, pending a decision as to where he is to be moved to stand trial.

Meanwhile, United States agents and police of nearby cities are searching for his brother.

At the time of the robbery, the bandits descended on the red brick bank in Ballston's business district and held up Cameron R. Dye, cashier, as he was talking to a client, Mrs. Harriett Thompson, who had come to deposit $20.

They threatened Dye with a shotgun, then bound and gagged him. One of the robbers guarded the woman while the other scooped up the money, putting the coins and bills in sacks.

When the robbery was at its height, Harry W. Cuppett, hardware merchant and a director of the bank, entered with two $20 bills for which he wanted change.

They forced him to lie on the floor, fled to the curb and vanished in their car. During the escape, the automobile skidded on the ice-glazed highway, two blocks from the bank and smashed into a car driven by Mrs. Louise Engel. The left front fender of the bandit machine was damaged and one wheel wobbled crazily, but nevertheless, they continued their flight.

They abandoned their car and the sawed-off shotgun at Nineteenth and S streets northwest.

Police and Federal agents have sought the bandits ever since.

Dock Strike Delays Astaire and Sister

San Pedro, Calif., March 2 (AP).—The trim, dancing feet of Lady Cavendish—her brother is Fred Astaire, stage and screen star—were among those of 441 passengers who paced the deck of the strik-docked liner California today.

A wage dispute tied up the big ship, whose passengers included Lady Cavendish, the former Adele Astaire, and her husband, Lord Charles Cavendish, who had been visiting in Hollywood; F. W. Wignall, former high sheriff of Cheshire, England, and Capt. Thompson H. Lyon, recently retired marine superintendent of the International Mercantile Marine Co.

Several hours of negotiations failed to produce a solution of the dispute, and steamship company officials awaited arrival from San Francisco of W. Harald Hoskier, Pacific Coast general manager of the line.

The California, a 33,000-ton ship, one of the fastest and largest in service between the Pacific Coast and New York, was scheduled to sail at 6 a. m. today.

Rites for L. C. Michael Today; Was Crash Victi

Staunton, Va., March 2 (AP).—Funeral services for Leon C. Michael, 24, who was killed Sunday when his automobile plunged over a 20-foot embankment, will be held at 2:30 p. m., tomorrow at Olivet Church, Mount Solon.

Coroner Glenn C. Campbell, of Augusta County said Michael's neck was broken. His body was partly submerged in the water of a marsh in which the car landed. The accident occurred on a curve near Mount Solon. A broken watch indicated the body had been in the wreckage about five hours.

Dr. John Snell, 56, Dies At Hospital in China

Nashville, Tenn., March 2 (AP).—The death of Dr. John A. Snell, 56, medical missionary in charge of Soochow (China), Hospital, was announced today by headquarters of the Methodist Episcopal Church South.

The announcement said Dr. Snell died in Soochow Sunday. Burial will be in China.

Dr. Snell received his degree in medicine from Vanderbilt University in 1908. Later he did graduate work and research study at Harvard, Johns Hopkins and other medical centers.

Suspect, Gun and Sleuth in Robbery

Post Staff Photo.

This photograph of a shotgun which appeared in The Post led to the arrest of Dennis B. McDaniel, who confessed, police say, to the Ballston, Va., Old Dominion Bank holdup on February 10. It was seen by the man who allegedly loaned the gun to McDaniel to "hunt rabbits." Holding it is Policeman Craige L. Smith.

SERGT. ALTON SHUMATE.

DENNIS B. McDANIEL.

Stephen Kubel, D. C. Organist, Is Dead at 78

Formerly Chief Engraver of U. S. Geological Survey; Rites Set.

Stephen Joseph Kubel, lifelong resident of Washington and for many years organist in Catholic churches in the Capital, died yesterday at Garfield Hospital after a long illness. He was 78 years old.

Mr. Kubel's chief interests were music and mapmaking. After attending Gonzaga College from 1865 to 1874, he studied music here and at the Scharwenka Conservatory in Berlin. While abroad he also spent four years studying cartography.

He returned to this country in 1878 and entered the hydrographic office of the Navy Department. In 1883 he returned to Berlin and served in the cartographic division of the Prussian general staff until 1885.

He was married in Berlin in 1884 to Louise Griffith, of Delaware. She died in September, 1924. They had two children, Herbert Graham, deceased, and Mrs. Florence Louise Farnsworth, of Washington.

Mr. Kubel returned to the hydrographic office and was chief engraver of the United States Geological Survey from 1890 until his retirement in 1932. In 1909 he represented the United States at the International Map Commission in London.

Among the churches he served as organist were St. Aloysius', St. Dominic's, and St. Mary's.

Survivors in addition to the daughter, Mrs. Farnsworth, are a brother, Ernest P. Kubel; a sister, Mrs. Augustus C. Taylor, and four grandchildren, John, Fred, Herbert, and Patricia Farnsworth, all of Washington.

Mr. Kubel's home was at 1723 Kenyon street northwest. He was a member of the Cosmos Club.

Requiem mass will be held for him tomorrow at 9 a. m. at Sacred Heart Church. Burial will be in St. Mary's Cemetery.

Flier Building Takeoff After Landing in Field

Blackstone, Va., March 2 (AP).—Lieut. G. H. Moffett, assistant boxing coach at the United States Naval Academy, who brought his 10-ton amphibian plane down in an emergency landing here last night, was busy today cutting fences and ditching roads to provide a take-off.

Lieut. Moffett and Jack Blich, captain of the Navy boxing team, along with Maynard Norden, were returning to the academy from a training flight when engine trouble developed. The new Blackstone municipal landing field was not on their aerial map and they sought an open field for a landing. Lieut. Moffett brought the ship down between two barns, narrowly escaping a crack-up."

'Flogging Death' Trial Set at Tampa March 23

Tampa, Fla., March 2 (AP).—Judge Raleigh Petteway today set the trials of ten defendants in the flogging death of Joseph Shoemaker, labor organizer, for March 23 in Criminal Court here, after denying a defense motion for a change of venue. The defendants entered pleas of not guillty, after the judge's ruling.

Pat Whitaker, of defense counsel, asked for a change of venue because, he said, "a spirit of mob feeling" prevented the possibility of a fair trial in Tampa.

Rites Conducted For Mrs. Chandler

Funeral services were held yesterday for Mrs. Bessie T. Chandler, 44, of Takoma Park, Md., who died of a stroke Saturday at her home, 112 Chestnut avenue.

The services were held in the S. H. Hines funeral home, and were conducted by the Rev. Russell J. Clinchy, pastor of the Mount Pleasant Congregational Church. The body was cremated.

A resident of Takoma Park since 1923, Mrs. Chandler was a charter member of the Takoma branch of the American Red Cross. She was chairman of the public health lay committee of Montgomery County, a member of the Takoma Park Women's Club, the Mothers' Club and the Takoma Book Circle, No. 1. She was on the executive board of the women's guild of the Mount Pleasant Congregational Church and a charter member of the Takoma Park Library Association.

Born in Burke, N. Y., Mrs. Chandler was a graduate of the University of Vermont. She had been in good health until Thursday night, when she suffered a slight stroke. A second stroke Saturday proved fatal.

Besides her husband, Barnard A. Chandler, she leaves her mother, Mrs. Ada Thayer, of Takoma Park, and two sons, Roger, 13, and Edmond, 16. Mr. Chandler is consulting engineer on the technical staff of the Internal Revenue Bureau.

Ritchie Memorial Bridge Planned

Baltimore, March 2 (AP).—A movement was started here today for construction of a bridge across the Chesapeake Bay as a memorial to the late Albert C. Ritchie, former Governor of Maryland.

Delegate Frank J. Hirt (Democrat, Second Baltimore City), said he would introduce such a bill at the special legislative session which opens Wednesday. Hirt said he would propose that such a bridge be known as the "Ritchie Memorial Bridge."

A bill creating the Chesapeake Bay Bridge Authority was passed by the 1935 Legislature. Negotiations to secure Federal funds for the propect have not materialized, however.

Oystermen Preparing For Fishing Season

Crisfield, Md., March 2 (AP).—With the oyster season nearing a close, watermen of this section are turning their attention to the commercial fishing which begins in the near future.

The normal opening of the season already has been delayed for two weeks or more by cold weather. Fishing on a large scale is not expected to begin before the latter part of this month or early in April.

Overstreet to Give Talk.

Howard A. Overstreet, who recently relinquished his position with the Washington Police Department to enter a campaign for the Presidential nomination, will address his comrades of Vincent B. Costello Post, American Legion, today at 8:15 p. m. at Pythian Temple, 1012 Ninth street northwest.

The Unusual in Beds, Dressers, Studio Couches, Mattresses—Springs
ESTABLISHED OVER 70 YEARS
H.A.Linger, 925 G St.

Prof. Anderson Former Envoy, Historian, Dies

'Father of Norse Literature in America,' Dead at Age of 90.

By the Associated Press.

Madison, Wis., March 2.—Rasmus Bjorn Anderson, known as "the father of Norse literature in America," and former United States Minister to Denmark, died here late today. He was 90 years old January 12.

Prof. Anderson was one of the first historians to champion the claim that Lief Ericson discovered America. He published 60 books that established him as an authority on Scandinavian history.

A book, "America Not Discovered by Columbus," written by Prof. Anderson, advanced the theory that Ericson arrived on the North American Continent 492 years before Christopher Columbus. The educator supported his contention with old manuscripts in state archives, supplemented by photostatic copies of correspondence between the Popes and ecclesiastics in Norway, dated in the thirteenth century.

Prof. Anderson was the first director of the Scandinavian department of the University of Wisconsin. He founded it in 1875 after joining the Wisconsin faculty in 1869. He left the university in 1885 to become United States Minister to Denmark. After four years in Europe he returned to Madison with his wife and four children, and had lived here since. His wife died in 1922.

Rasmus Djorn Anderson combined the careers of historian, educator and editor, punctuating them with that of diplomat. He was the first American of Norwegian descent to hold a diplomatic post.

His father and mother, Djorn and Abel Anderson, had emigrated from Stavanger, Norway, but the boy while still in his 'teens developed an intense Americanism, which was manifested later when he refused decorations from foreign rulers.

His education at Luther College, Decorah, Iowa, was terminated abruptly as he was about to be graduated, when he rebelled against the stern discipline. He was expelled and turned to farming, but when only 20 he developed a strong desire to teach.

Albion Academy was his goal. This college, a pioneer educational institution in the Middle West, had a very small enrollment. Anderson contracted with the academy to serve as professor of Greek and modern languages without salary if he might retain the fees of the students he obtained.

Within three years he swelled the attendance from 40 students to 300, which was more than the attendance at the University of Wisconsin. An argument arose between Anderson and the principal over the growth of Norwegian influence in the school and he resigned, only to have the board of trustees refuse his resignation and discharge him.

The young professor thereupon wrecked the school by causing the pupils he had obtained to go to Marshall College. Albion reopened several times thereafter for brief intervals, but finally was abandoned during the World War.

Joining the University of Wisconsin in 1869, Anderson served as instructor of languages for six years, when the university granted his desire for recognition of Scandinavian literature, art and languages, and founded a chair for their teaching. Anderson ruled this department for eight years.

Meanwhile he had written numerous articles and books on Scandinavian subjects, and when he resigned from the university he continued this writing and engaged in the insurance business. He was actively engaged in this line when he accepted the ministerial post.

Upon his return from abroad, he went back to Madison. His activities thereafter included publication of a Norwegian weekly newspaper, Amerika, which he founded in 1898 and continued until 1922. He also was president of the Wisconsin Life Insurance Co. from 1895 to 1923, and president of the Wisconsin Rubber Co.

'Devil's Beef-Tub' MurderTrial Opens

Manchester, England, March 2 (AP).—Quoting from "Othello," the crown prosecutor declared today that tell-tale clews brought to light by modern science had tripped up Dr. Buck Ruxton, Indian-blooded physician, in "the perfect crime."

Ruxton went on trial at the Manchseter assizes for the "Devil's beef-tub" slayings of his wife and nursemaid in one of Britain's most gruesome crimes of modern times.

Recalling Shakespeare's lines from "Othello," "Trifles light as air are to the jealous confirmations strong as proofs of holy writ," the chief prosecutor, J. C. Jackson, charged the physician, inflamed by homicidal jealousy, strangled his wife, then beat the nursemaid to death when she caught him in the act of dissecting Mrs. Ruxton's body.

The butchered bodies of the two women were found last fall in a lonely vale on the Scottish border called the "Devil's beef-tub."

LET KIDNEYS FLUSH OUT 3 LBS. A DAY
Clean Out 15 Miles of Kidney Tubes
Nature put over 15 miles of tiny tubes and filters in your kidneys to strain the waste matter out of the blood. Kidneys should pass 3 pints a day and so get rid of more than 3 pounds of waste matter.
When the passing of water is scanty, with smarting and burning, the 15 miles of kidney tubes may need flushing out. This danger signal may be the beginning of nagging backache, leg pains, loss of pep and energy, getting up nights, swelling, puffiness under the eyes and dizziness.
If kidneys don't empty 3 pints a day and so get rid of more than 3 pounds of waste matter, your body may take up some of these poisons causing serious trouble. Don't wait! Ask your druggist for Doan's Pills, which have been used successfully by millions of people for over 40 years. They give happy relief and help the kidneys to flush out 3 pounds a day. Insist on Doan's Pills.
—Advt.

Missionary Dies

REV. HENRY KELLER MILLER.

Dr. Miller, 69, Dead in Japan, Brother Learns

Reformed Church Missionary to Be Buried at Orient Station

The Rev. Henry Keller Miller, D. D., second senior Reformed Church missionary in Japan, died last Friday in the sanitarium hospital at Ogikubo, a suburb of Tokyo, his brother, Franklin G. Miller, 2101 N street northwest, was informed yesterday.

Dr. Miller, who had visited Washington on several occasions and who was widely known among Reformed clergymen and members of the church here, had been stationed in Japan since 1892. His term of service lacked five years of making him the senior Reformed missionary in the country.

Dr. Miller had been in failing health for more than a year and in his last letter to his brother in Washington, Mr. Miller recalled last night, he related that physicians had reported recovery hopeless. He was 69 years old.

Dr. Miller, a native of Reading, Pa., had dedicated his life to missionary work. He was sent to Japan under a life contract, although the usual assignment to posts in the Orient is for eight years.

He lived through Tokyo earthquakes that took thousands of lives and during one of them was driven from his home three times by fire. At the coronation of Emperor Hirohito he made an address in Japanese as the representative of the foreign colony.

Dr. Miller was born November 9, 1866, and was educated at Reading High School, Franklin and Marshall College and Union Theological Seminary. He was married in Tokyo in 1898 to the former Sarah Spaulding Sprague, of Hartford, Conn.

In addition to his brother, Dr. Miller is survived by a sister, Mrs. Mary Elizabeth Baker, of Reading, and a niece, Mrs. Mary Josephine Yowall, of Washington.

22 Are Indicted In Whisky Ring

New York, March 2 (AP).—Indictment of 22 men was announced today by Federal officers as the result of breaking up a nation-wide, $7,000,000-a-year cut whisky combine, described as the largest illicit liquor conspiracy since prohibition repeal.

Smuggled foreign whiskies and domestic moonshine were cut at an elaborate undercover plant in Brooklyn and then distributed by a large corps of salesmen for sale by dozens of bars under faked labels of well-known brands, the agents said.

One of those indicted was Morris Sweetwood, 59, twice imprisoned in the Federal Penitentiary at Atlanta, Ga., during prohibition for bootlegging. He gave a Manhattan address.

Working under John J. Flynn, supervisor here of the alcohol tax unit, the Federal agents began in September, 1934, to trace the flow of faked liquor to its sources.

Tydings, Hull to Speak.

Senator Tydings and Secretary of State Hull will speak at a dinner tomororw night in the Lord Baltimore Hotel, in Baltimore. A number of Washington Democrats are expected to attend the dinner, which will climax a one-day convention of the Young Democratic Clubs of Maryland.

We continue to receive so many appreciative letters from our customers that we feel assured we continue to give good service and are stimulated to improve it.

No. 2, From WASHINGTON, D. C.

"I really cannot tell how grateful I am for the three splendid, careful and efficient men who have moved me this morning."

"REMOVALS — *Around the Corner or Around the World by Van.*"

By motor van, Security steel "lift" van and freight.

Security Storage
A SAFE DEPOSITORY FOR OVER 44 YEARS
1140 FIFTEENTH ST
4½ BLOCKS NORTH OF THE WHITE HOUSE
CA. 4-8910 WALL IPRESIDENT
DISTRICT 4040

Apoplexy Kills Duchess Cyril, Marie's Sister

Wife of Grand Duke Was 59; Cousin of King George of England.

Amorbach, Germany, March 2 (AP).—Grandduchess Cyril, of Russia, sister of the Dowager Queen Marie of Rumania, died today of a stroke of apoplexy. She was 59.

The grandduchess was the wife of the Grand Duke Cyril who, as a cousin of the assassinated Czar Nicholas, styled himself head of the House of Romanoff and proclaimed himself Czar of the Russias.

Death came to the grand duchess at the residence of her son-in-law, Prince Charles of Leiningen.

The grand duchess was a first cousin of the late King George of England.

Her first husband was her cousin, Ernest Ludwig, grand duke of Wesse, but they were diverced in 1901.

n 1905 she married the Grand Duke Cyril, who played a prominent role in the Russo-Japanese war. The Czarina of Russia was angered at the wedding, as the duchess' first husband was a brother of the Czarina. Cyril was banished from Russia and his royal honors were taken from him, but they were restored in 1909.

Living in France in August, 1924, the grand duke declared himself Czar of Russia and won support from many members of the Imperial house. He proposed to return to Russia and leave the Soviet system in operation, but to eliminate the Communist Party. His offer went unaccepted.

The grand duchess visited the United States in 1924, and was given elaborate entertainment during her ten-day visit in New York.

She and the grand duke observed their silver wedding anniversary at St. Brieu, France, in 1930.

proof THAT THOMAS GROWS HAIR

Wm. Beckmann (As he is today)

THE above photographs show how Thomas treatment re-grows hair even in extremely serious* cases of complete baldness. Within five weeks after Mr. Beckmann was accepted for treatment in a Thomas office, new hair was visible on his scalp.

Perhaps the condition which is causing your loss of hair may not be as serious as was Mr. Beckmann's. Regardless as to what the cause may be, it will surely lead you to baldness unless you promptly take proper steps to overcome it. Dandruff, for example, is the most common and most deadly enemy of hair health. Thomas treatment effectively overcomes dandruff, stops falling hair, itching scalp and promotes hair growth on thin and bald spots. In fact, The Thomas' successfully treat all of the 14 local scalp disorders which are responsible for 90% of all baldness.

Come in today and have a talk with a Thomas expert. No charge is made for a complete scalp examination nor for consultation. (Scalp examination, consultation, and treatment are always in private.)

The above photographs have been authenticated as genuine, unretouched, and the notary seal and signature of Jerome H. Pincus appears on original copies.

*The cause of baldness in this case was "alopecia areata."

THE THOMAS'
World's Leading Hair and Scalp Specialists — Forty-Five Offices
Suite 1050-51 Washington Building
(Corner N. Y. Avenue and 15th St. N.W.)
HOURS—9 A. M. to 7 P. M. SATURDAY to 3:30 P.M.

Tonight... MILLIONS OF AMERICANS WILL BE READING...

CREDO
by Rose Wilder Lane
A well-known writer, once a radical, reviews the growth of her political philosophy. "Sixteen years ago I was a Communist," writes Rose Wilder Lane. And then she tells why Communism and Americans won't mix.

FIGHT SOME OTHER DAY
by George Bradshaw
When Ted Fischer left jail he married the granddaughter of Spencer Payne, who had put him there. The story of a man who could not leave his past behind.

SOCIAL SECURITY
by Frank Parker Stockbridge
What do you know about the Social Security Act? Already a law, it affects the life of every citizen. The author analyzes its cost to you and its possible benefits to the country. First of two articles.

AND 10 OTHER STORIES, SERIALS, ARTICLES, POEMS AND FEATURES IN THIS ISSUE

Now on sale at all newsdealers

THE SATURDAY EVENING POST
"AN AMERICAN INSTITUTION"

Edith Maxwell Appeal Is Filed With Post Aid

Oral Argument on Plea Is Due Next Week; Brother in Court.

The Washington Post's defense of Edith Maxwell, the Wise County (Va.) school teacher who faces a 25-year prison term on conviction of slaying her blacksmith father, moved yesterday to the Virginia Supreme Court of Appeals at Richmond.

An appeal for a writ of error was filed with the court by Charles Henry Smith, of Alexandria, Va., criminal lawyer retained through a fund raised by The Post to defend the 21-year-old girl.

Smith, Alfred A. Skeen, one of the attorneys who defended Edith at her sensational trial at Wise, and other members of defense counsel, alleged in their petition ten assignments of error. One of these was an attack on the constitutionality of a Virginia statute barring women from jury service.

Earl in Court.

Earl Maxwell, brother of Edith, who has played a leading role in his sister's fight for freedom, was in court when the petition was presented.

Smith said last night that oral arguments on the petition would be made in court next wek.

Errors listed in the petition included an instruction to the jury on first degree murder but no instruction as to second degree; that the evidence did not support a verdict of guilty of first-degree murder and that new evidence supports the theory that Trigg Maxwell, Edith's father, did not die from effects of head blows his daughter was charged with dealing with her slipper.

Most of the evidence referred to in the last assignment of error—that Trigg Maxwell died of causes other than those charged in the trial—was unearthed by Smith and Post investigators.

Apoplexy Hinted.

Representatives of The Post, with the co-operation of Earl Maxwell, produced evidence following Edith's conviction tending to show that several members of Trigg Maxwell's family had died of apoplexy and that there was a possibility Trigg's death may have been from a similar cause.

Later The Post and Earl Maxwell secured from well-known pathologists in Richmond, New York and Washington opinions, based upon studies of the findings of the autopsy, that the cause of death could not have been blows from the girl's flimsy slipper that a jury of Edith's peers in Wise County mountain community in southwest Virginia.

Smith and other members of the defense staff have indicated that Edith's case may be carried to the United States Supreme Court on the constitutional angles involved.

Edith was convicted of murdering her father during an altercation at their home at Pound, Va., near Wise, the county seat, that developed when the girl stayed out with a boy friend beyond the mountain curfew hour of 9 p. m.

Relatives Contest Mrs. Nieman's Will

Milwaukee, March 2 (AP).—Three relatives of Mrs. Agnes Wahl Nieman, wife of Lucius W. Nieman, founder of the Milwaukee Journal, started today a contest of her will leaving the bulk of her several million dollar estate to Harvard University.

The case, filed by Fred Wahl, Washington, and Robert Wahl, Chicago, uncles of Mrs. Nieman, and Paula Wahl Pierce, Chicago, an aunt, involves approximately one-half of the estate of the late newspaper proprietor in addition to the rest of Mrs. Nieman's estate.

The relatives claimed the will was procured by "undue influence," and contended Mrs. Nieman "was not of sound mind and had not sufficient mental capacity."

The income of the estate was left to Harvard "to promote and elevate the standards of journalism in the United States and educate persons deemed especially qualified for journalism." Mrs. Nieman also made specific bequests to relatives, friends and institutions.

Mrs. Hewitt Suffers Relapse in Hospital

Jersey City, N. J., March 2 (AP).—Mrs. Maryon Cooper Hewitt suffered a relapse in Medical Center today, as her counsel moved to oppose her extradition to California, where her daughter has charged she conspired to have her sterilized.

Dr. William M. Doody, Mrs. Hewitt's physician, announced she had "taken a turn for the worse." He said she was in a delirium at times, and "besides her bad heart is having intestinal difficulties."

William V. Breslin, her attorney, asked Gov. Harold G. Hoffman today for an opportunity to present his opposition to extradition of Mrs. Hewitt, who was admitted to the hospital, suffering from an overdose of sedative, which police said was taken with suicidal intent.

he wrote us . .
. . . "Your dining car service was splendid. The Steward was very efficient and most eager to have everything please us to our highest satisfaction."
*Excerpt from unsolicited letter from a passenger.
BALTIMORE & OHIO RAILROAD
Lv. Washington 6:30 P. M. Daily For Cincinnati, Louisville, St. Louis
NATIONAL LIMITED

Wirephoto: Milk? (I Hope Not!)

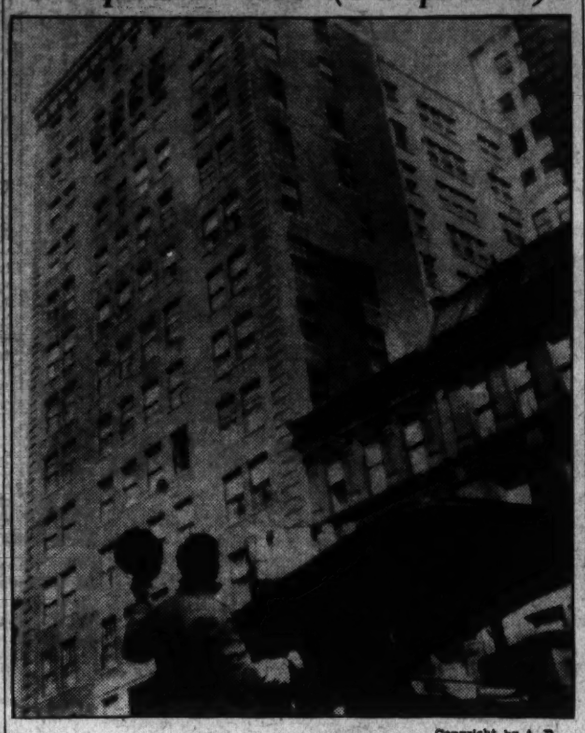

Copyright by A. P.

A New York City milkman, his heart sinking, looks up at a fifteenth floor customer and thinks of the hike necessary to make deliveries after several thousand lift pilots went on strike.

Lift Strikers Reject Offer

Continued from Page 1.

proximately $2 a week for each employe. Building service workers now earn between $70 and $90 a month, depending on the type of building and its location.

Rawlins, in behalf of the realty advisory board contended the strike could be broken and that the wage demands were exorbitant.

No official announcement came from the City Hall after the conference, but LaGuardia was understood to feel that progress was made and that a settlement might be reached tomorrow.

When he issued his statement proclaiming a state of emergency, LaGuardia explained he was not taking sides in the controversy.

"The life and health of the people of the city will be fully protected," he said.

"Emergency elevator service will be provided in every apartment dwelling over six stories in height. This naturally means periodical service only. Health, fire, police, sanitation, tenement and building departments have received their orders in full and will co-operate. The emergency measures taken by the city are for the protection of life and the public health. It has nothing to do with the merits of the controversy existing between employes and owners of these apartments.

"The rights of all concerned are fully protected, but the protection of life of the men, women and children of this city is paramount."

The strikers did not adopt a set formula, and in various sections of the city different conditions prevailed. Plainclothes men, for instance, operated elevators in one of the Wall Street skyscrapers. Tenants took turns firing the furnace and running the elevators in a few of the larger apartment houses. Hospitals were unaffected, because the union did not call those employes out.

Where there were serious illness, the union left a skeleton staff to run the elevators.

Virginian's Trial Is Set In Double Killing Case

Buckingham C. H., Va., March 2 (AP).—The trial of Hazel Rose, 16-year-old Negro youth, for the slaying of Mr. and Mrs. Edgar C. Kellenger, Buckingham farm couple, will be held in the circuit court here March 11, it was announced today.

Commonwealth's Attorney Claude Wood, of Buckingham, indicated that he would ask for the death penalty. The Kellengers were killed January 30. Rose has been held at the Henrico Jail, Richmond, since his arrest.

Altemus Family Escapes Death From Coal Gas

Realtor's Children, Nurse Overcome; Revived by Rescue Squad.

G. Edward Altemus, realtor, and his family narrowly escaped asphyxiation early yesterday when a broken furnace pipe allowed coal gas fumes to seep into their bedroom on the Altemus estate, near Potomac, Md.

When Altemus awoke he felt the effects of the gas, and made his way with difficulty to the rooms of his children, Shirly, 9, and Ann, 8. Both girls and their governess, Miss Ann Le Rue, were unconscious. Mrs. Altemus had not been affected by the fumes.

A telephone call from Altemus to the Montgomery County police at Rockville brought the fire rescue squad with inhalators, which revived the three victims.

Later Dr. William F. Burdick, of Chevy Chase, gave the Altemus daughters first aid and sent them to Children's Hospital, although their condition was reported as not serious.

The Altemus family's escape from death by asphyxiation was similar to a near-catastrophe in another part of Montgomery County, when four persons inhaled gas fumes early yesterday from a cracked furnace pipe. They, too, were revived by the Rockville rescue squad.

The four were George B. McGehee, an instructor at St. Alban's School; his 3-year-old son, George, Jr.; his mother-in-law, Mrs. Elizabeth B. Justice, and Miss Constance Simpson, all of Norbeck, Md.

Louisiana Postmasters Appointed After Year

By the Associated Press.

For the first time in more than a year, a group of Louisiana postmaster nomination was sent to the Senate yesterday by President Roosevelt.

During the last session of Congress, no nominations were sent to the Senate for confirmation because of the political factionalism within the Louisiana delegation.

Members of the delegation who opposed the late Senator Huey P. Long decided he would block their recommendations, so nominations were withheld until yesterday.

Texas Re-enacts Signing Of Independence Pact

Huntsville, Tex., March 2 (AP).—Texans re-enacted the signing of their declaration of independence from Mexico today and heard high praise for long-dead heroes of the Lone Star State in ceremonies opening a $15,000,000 observance of a century of freedom.

Thousands converged on Old-Washington-on-the-Brazos, birthplace of the Republic, to see historic declaration ceremony re-enacted in pagentry. A yellowed official copy of the document sacred to 6,000,000 Texans was briught to the scene from its place of safekeeping in Austin. It was guarded by a detail of Texas Rangers.

Smart

ROUGE FOR WINTER FACES

Dorothy Gray

"SCARLET"

This warm, rich shade is flattering to almost every woman in Winter when faces need more life and color. And it is just as lovely in night light as daytime. You can get "Scarlet" in:

Lipstick . . . which Dorothy Gray makes with a softening emollient base; indelible and non-fading color, $1

Cream Rouge . . . protects your skin: blends naturally and stays fresh because Dorothy Gray makes it on a fluffy, smooth cream base. $1.25

TOILETRIES, AISLE 18, FIRST FLOOR

WOODWARD & LOTHROP
10TH 11TH F AND G STREETS PHONE DISTRICT 5300

WOODWARD & LOTHROP
10TH 11TH F AND G STREETS PHONE DISTRICT 5300

Battle Creek Health Foods

For Lent

Battle Creek Health Foods are scientifically blended and balanced to give you great food value in easily-digestible, healthful forms. For this reason they are particularly valuable to the diet during Lent—for their nourishment-giving properties are excellent meat substitutes.

Protose

This is a very popular vegetable meat; its composition is somewhat similar to potted meats, and it may be served cold or prepared as savory steaks, roasts and croquettes. Consisting of nuts and the gluten obtained from grains, Protose is a splendid source of vegetable protein. In this respect, it takes the place of flesh foods, eggs or milk.

½-pound 30c
Pound 50c

Savita

A yeast and vegetable extract with a savory meat-like flavor. The yeast is the dry super-potent variety which accounts for Savita being 15 times as rich in vitamins B and G as moist baker's yeast. A teaspoon of Savita supplies approximately the same amount of iron as one-quarter pound of beefsteak. A cup of Savita broth contains more iron than an average egg. Serve as soup or broth.

10 Cubes..... 30c
Paste, 3¼ ounces ..55c

THE FOOD SHOP, FIFTH FLOOR

WOODWARD & LOTHROP
10TH 11TH F AND G STREETS PHONE DISTRICT 5300

Singularly chic for Women

—that paragon of all Spring frocks—the frock with its own jacket—done very cleverly in a pure silk crepe combined with a colorful print.

Without its jacket, the dress with its soft, flattering neckline accented with a huge clip, and short sleeves, does well for solo appearances. And, with its jacket, it is perfect for everything from lunching down town through an informal dinner and theater afterwards. Black, with a green and white print that is singularly refreshing. Women's sizes.

$39.75

WOMEN'S DRESSES, THIRD FLOOR

WOODWARD & LOTHROP

Your Sports Coat

First of all, it must be right—for you will probably be wearing it as often on city curbs as on cross-country treks. Over your Spring suit—with your light woolen frocks—and later with tailored prints. It must be one that will look distinguished with whatever or wherever it is worn. Important to you, then—this collection of sports coats. Classic Lees of Galashiels coats in sturdy Harris tweeds—Juilliard's woolen tweeds with Gibson-girl sleeves—straight, boxy things—swaggers in Shagmoor (that perfect all-weather fabric)—and Strook's camelshair in glorious colors with matching or contrasting collars of fluffy fox—and to be taken for granted, characteristically fine tailoring throughout. Sketched above, left to right:

Dusty Rose Swansdown with natural fox.....$59.75
Lees of Galashiels, British topcoat $45
Monotone tweed swagger with blonde wolf..$39.75
Juilliard's Gibson-girl sports coat.....$29.75
Left, pen and ink sketch—Shagmoor swagger, $29.75

From $19.95 to $59.75

COATS, THIRD FLOOR

The Washington Post

Registered in U. S. Patent Office.
An Independent Newspaper.
(Published every day in the year.)

Eugene Meyer, Publisher.
Floyd R. Harrison, Comptroller.

The Associated Press is entitled exclusively to use for republication of all news dispatches credited to it or not otherwise credited in this paper and local news of spontaneous origin published herein. Rights of republication of all other matter herein are also reserved.

OFFICES OF THE WASHINGTON POST.

New York, N. Y.....270 Madison Avenue
Chicago, Ill.....360 North Michigan Avenue
Detroit, Mich.....8-24-1 General Motors Building
St. Louis, Mo.....205 Globe-Democrat Building
San Francisco, Calif.....742 Market Street

DELIVERED IN WASHINGTON.

Daily, Sunday, 1 yr. $7.80	Daily, Sunday, 1 week 15c
Daily only, 1 yr.... 5.20	Daily only, 1 week.. 10c
Sunday only, 1 yr.. 2.60	Sunday only, per copy 5c

BY MAIL—MARYLAND, VIRGINIA, WEST VIRGINIA AND NORTH CAROLINA.

Daily and Sunday	Sunday Only	Daily Only
One year...$9.00	One year...$4.00	One year...$6.00
Six months. 5.00	Six months. 2.00	Six months. 3.50
One month.. .85	One month. .40	One month. .60

OTHER STATES, MEXICO AND CANADA.

Daily and Sunday	Sunday Only	Daily Only
One year...$11.00	One year....$4.50	One year....$7.50
Six months 6.00	Six months. 2.50	Six months.. 4.00
One month 1.00	One month.. .45	One month.. .70

All Subscriptions by Mail Payable in Advance.

Entered at the Postoffice, Washington, D. C., as second-class mail matter.

TELEPHONE NATIONAL 4200.

Tuesday, March 3, 1936.

In Good Time.

Yesterday's Congressional committee hearing on the notorious "red rider" aroused widespread public interest and strong feeling. This is as it should be. The importance of the issue now being fought out with reference to censorship of District teachers can scarcely be exaggerated. A people which lacks the spirit to nip Fascist tendencies of this character in the bud will awake too late to find itself unable to resist encroachments on its fundamental liberties.

It is most heartening for the people of Washington to find a school board president as enlightened, courageous, and well-balanced as is Mrs. Henry Grattan Doyle. It is splendid to find the teachers themselves, both white and colored, fully alive to the implications of the "red rider" campaign, and courageous enough to resist this degrading insult to their professional integrity. Finally, it is particularly encouraging to see that so many Congressmen are fully alive to what is at stake, and determined to protect the traditions which have always characterized, and made admirable, the American system of public education.

There is no doubt whatsoever that the "red rider" advocates represent a very small minority of this community. They are, however, both energetic and noisy. And success to date has been fundamentally due to the way in which they have arrogated to themselves the right to speak for patriotic citizens. The real patriots, who do not need to shout their love of country in public places, now seem to be thoroughly aroused. If so, this unfortunate episode will soon be closed and even more serious attempts at minority control will have been headed off.

On The Downgrade.

According to report, Father Coughlin's violent advocacy of the Frazier-Lemke farm mortgage bill has weakened its chances of passing the House, if it should ever come to a vote.

There are, of course, other evidences at hand, pointing to a subsidence of inflationary sentiment in Congress. The Frazier-Lemke bill, being a particularly crude plan of this character, would naturally be among the first to suffer from a change of front. However, if the force of demagogic appeals were as potent as they are supposed to be, the bill ought notwithstanding to be rising in legislative favor.

The suddenness with which harassed members of the House turned against the Townsend plan, and ordered a searching inquiry into the propaganda methods of leaders of the movement, should be a warning to all radio ranters. The demagogue should always beware of pressing his advantage too hard. When, as in case of the Frazier-Lemke bill, an effort is made to intimidate legislators into facilitating passage of panaceas, the reaction is likely to be decisive.

Demogoguery, in short, calls for intelligent restraint in its practitioners, if it is to be really effective in a democracy. Fortunately for the cause of good government, the very attributes that create demagogues are usually associated with a lack of judgment that quickly destroys their influence.

Surrendered Mandates.

Since 1920, France has held a mandate over Syria. Now, after 16 troubled years, culminating in six weeks of political strikes, the Syrians have convinced Paris that the way of wisdom leads to the erection of an at least semi-autonomous state.

Superficially, this would seem no more than a triumph for the nationalists' revolutionary tactics. Politically, it would appear as merely another concession in the series to be made by European governments as Arab unrest has intensified. Britain has relinquished her mandate over Iraq, creating a nominally independent nation. Now France, whose colonial policy is far less prone to encourage political separation, follows the British lead among a similar people. What explanation can there be in addition to the explanation of necessity?

There is the explanation that the League of Nations' mandate theory is basically realistic. Under it, the mandatory power is supposed to be a court-appointed guardian rearing a ward, a trustee holding a minor's estate for his maturity. The guardian protects his charge, educates him politically; the trustee develops his property. Nobody pretends that the theory is not subject to serious abuse, and that the mandatory powers have been averse to profiting from the "sacred trust of civilization" which the League Covenant says they exercise. But, in helping themselves, the guardian nations tend to strengthen the future of their wards.

When the mandated people are strong enough to take over the rule, they take it as a people advanced and still advancing. The British in Iraq and the French in Syria have enabled Arab nationalism to become a practical, not a merely emotional, ideal.

The Fiscal Crisis.

Announcement of a forthcoming Treasury loan, which will raise the Federal debt well above $31,000,000,000, coincides with publication of A. F. of L. estimates indicating a severe setback in employment gains. The national debt is now not only at a record high figure but it has almost doubled during the past five years and is about $10,000,000,000 greater than when the present Administration took office.

This extraordinarily rapid increase would not be so disturbing if the Government had succeeded in making satisfactory headway against unemployment by its spending policies. But even allowing for probable inaccuracies in the A. F. of L. estimates, the number of idle workers is known to be appallingly large. Moreover, the January rise in unemployment is said to be more than seasonal, making the prospect of a substantial reduction in the numbers on relief rolls seem increasingly remote.

The first conclusion to be drawn from contemplation of these very unpleasant facts is that the Federal Government must be prepared to carry a heavy relief load for a long time to come. The cost could be much reduced, however, without imposing undue hardships upon the unemployed, by shifting responsibility for the administration of relief to State and local governments and forcing the political units to contribute to expenses to the limit of their ability. Such reforms, together with more abundant revenues from existing taxes, would go a long way toward eliminating future budgetary deficits, though still not far enough.

Those organized groups who are now clamoring for sound fiscal policies, while objecting violently to any suggestions for new taxation, are prone to underrate the difficulties in the way of retrenchment, and to overrate the automatic gains in revenue. Those who are genuinely eager to see an end to demoralizing fiscal disorganization realize that a combination of new taxes and reduced expenditures is required to reach that objective.

The record speaks for itself. When President Roosevelt penned his last budget message, the estimated deficit for 1937—omitting additional relief expenditures—was in excess of $1,000,000,000. Since then, the revenue from processing taxes has been lost and veteran bonus payments have been voted. As a result, between $2,000,000,000 and $3,000,000,000 has been added to the unbudgeted deficit. Yet Congress is still toying with grandiose plans for rural electrification, housing and other lavish projects. It is time to realize that extravagance during the past three years will prevent large-scale expenditures for social legislation in the near future.

If there were any assurance that the relief outlays would be cut to the irreducible minimum, and that Congress would resist further raids by privileged groups upon the Treasury, the voting of new taxes would not seem so imperative. But new taxes are also important as a means of creating sentiment in favor of economy. Direct taxes upon individual incomes, especially in the middle and lower brackets, would emphasize the folly of our spending policies and make the people realize that they are the ones who in the long run pay for governmental extravagance.

The tax program tentatively outlined by President Roosevelt is far too modest. Most of the proposed increases in revenues would merely offset the lost returns from processing taxes, leaving other unbudgeted expenditures (in addition to the relief outlays) to be financed by loans. In order to make any real headway toward the goal of a balanced budget the President must take the initative conferred upon him by the budget act and present Congress with a definite tax program.

If the President's tax message contains strongly worded, specific recommendations for raising revenue, Congress will find it difficult to evade responsibility for improving the budgetary position. If he is content to offer advice of a general sort, the deficit will doubtless continue to increase, in the vague hope that something may turn up to avert disaster.

To Save Sight.

There are 114,000 blind persons in the United States today. It is estimated that more than half of these personal tragedies might have been prevented. It is to prevent Washington's share of them that a committee is now soliciting support for plans to organize a District of Columbia Society for the Prevention of Blindness. If successful, Washington will take its place beside Baltimore, Cleveland, New Orleans, San Francisco and other communities alive to the social and economic importance of saving eyesight.

The city has recently been shocked to read of the extent to which venereal diseases are spreading. One of the aims of the proposed society would be to promote local legislation requiring a prophylactic to be placed in the eyes of all new-born babies to ward off the blinding effects of these diseases. Other points in its program include pre-natal care for mothers; examination of the eyes of pre-school children; investigation of conditions affecting the eyes of public school pupils; follow-up of work done by eye clinics; industrial and lighting surveys; and general education on the care of the eyes.

The organizing committee, which includes Dr. Ruhland, District health officer, and Mrs. Doyle, of the Board of Education, seeks funds to put the program under way. Money so spent would yield lasting social dividends. The United States is noted for its sympathetic care of the blind. It is not so far advanced in the conservation of sight. The Nation's Capital should join the leaders who are promoting this worthwhile work.

Evading The Copyright Issue.

Dilatory tactics have so far been the outstanding characteristic of the House committee hearings on the Duffy copyright bill. A very leisurely, not to say one-sided, program of examination seems to be the technique of Chairman Sirovich.

The first three days of inquiry, accorded to the representatives of a single hostile organization last week, again demonstrated that witnesses can be masters in the gentle art of evading questions. But they produced no contribution toward solving the problem at issue, which is fundamentally whether or not the protection of membership in the Copyright Union would be as advantageous for American writers as it has proved to be for those of other nations.

It is time to stop this attempt to sabotage the bill by Fabian tactics. Hearings are expensive in time, money and the energies of Congressmen. The Committee on Patents should insist that witnesses stick to their subject and tell their stories with reasonable brevity.

Moreover, it is perfectly clear that the Duffy bill, which has passed the Senate, is the only copyright measure that can be enacted this year. The present Congress has the opportunity, in enacting it, for a really substantial achievement. For it can thus provide the protection which American creators of literary and artistic works need against piracy abroad.

There is nothing in the Duffy bill threatening the legitimate interest of any author, or composer, or other creative artist. The Trammell amendment, added on the floor of the Senate and out of harmony with the copyright convention, should be eliminated by the House. But problems not treated in this bill, or those which might conceivably arise from its operation, can reasonably be left to further legislative treatment.

President Roosevelt once had something to say about "first things first." The House Committee on Patents would do well to apply that maxim to the protection which American authors have so long been denied by obstructionists of the type to whom Chairman Sirovich seems inclined to give preferential treatment.

Passed By Censor.

Dere Mabel,

Well, here we are again back in the trenches of Lafyit Sq. Yesterday the looey calls me up and says, "Buddy, I want you to report at 8 tomorrow" and I says, "All rite, I'll be thare." That's me all over, Mabel, always glad to help out whare I can.

So today we take up our position again which is National Capital Park & Planing Comm. langwidge for we start digging again whare we left off in Dec. The reason we left off in Dec. was that it got cold. You know, Mabel, how it gets cold in Dec.? Evrybody I know knows how it gets cold in Dec. ixcept the guy thats running this here show. Seems like he forgot or sumthing. Anyways, we get started digging in Dec. and then it gets cold and we haf to quit and leave all our equipment lay where it is, frozen in the mud.

I wisht you cud see the mud, Mabel. We got mud plled evrywhare, pretty near up to Gen. Jackson's neck. I hear the looey say we're putting a vister between the White House and the end of 16th st. Visters need a heck of a lot of mud thrown around is all I got to say. First we dig up a old ellum up by Jackson place and move it down by the Cuzmuz Club and then we take a Xmas tree by the Cuzmuz Club and move it up to Jackson place. It's sumthing like checkers—yure Old Man would understand. And you aught to see what it's done to the sidewalks. Only never mind we're going to put in new ones to connect with the vister, I guess.

I got the ristIits you nit me. Thanks only a pijun took one away when I was eating my lunch on some boards left over from the Shriner parade. The Shriners was punks compared to us when it comes to making a mess. The pijuns I guess are the only things that dont get messed up around here. Them and the starlings.

We aught to be thru here inside the 4th of July, the looey says. Then maybe I can get out of this racket and get back to my house wrecking whare I belong.

Yrs. fer the more abundant mess in Lafyit Sq. BILL.

If America is at the crossroads, as so many seem to think, it's the first crossroads ever found right smack in the middle of the woods.

The farmer will never be in the best of financial condition as long as he asks "What'll you give me for it?" when he has something to sell.

"A woman college graduate is 50 per cent less likely to marry than the non-graduate," reports a statistician. It seems that the college graduate noes better.

In The Role Of Abraham.

Letters To The Editor.

All communications must carry the writer's name and address, though pen names are permitted at the Editor's discretion. In fairness to other correspondents, brevity is requested. Letters are subject to condensation.

Sylvia Lent's Heroism.

To the Editor of The Post—Sir: How litttle the public realizes the silent heroism frequently required of our executive artists in every field, appearing under most trying circumstances—with the facts wholly unknown to the audinece, who, indeed, never stop to consider the possible existence of such vicissitudes. Artists, forsooth, should be of super-caliber: subject to none of the ills that this flesh is heir to!

Sylvia Lent—until a year ago a resident of this city—came from the Pacific Coast chiefly to appear yesterday as soloist for the National Symphony concert. During her superb rendering of the Bruch violin concerto, in Constitutiion Hall, who could have possibly suspected that, only one hour before the concert, an abscessed ear had been lanced under gas, that the ear was still draining while she awaited her call in the green room and that, during such an exacting performance, the ear was so stuffed with cotton that, at times, it was difficult for her to hear the orchestra adequately? Yet her legato was a joy to listen to, her rapid passages characteristically finished and true to pitch and her attack in the spirited finale rhythmically vital.

Schuman, upon hearing the first work of Chopin, cried: "Hats off, gentlemen, a genius!" We, in turn, are surely entitled to cry: "Hats off, gentlemen, a heroine!"

PERCY LEE ATHERTON.
Washington, March 2.

Campaign Outlook.

To the Editor of The Post—Sir: What boots it to say that this will likely be the fiercest campaign of America's political history? It is axiomatic already despite months spent by the Republicans spraying the field with a search light for a candidate who can command a following and who will stand hitched to a prepared program, doubtless already rough drafted. As well expect to rob a lioness of her cubs without a fight to the death as to attempt to wrest from that group that dominates the party of the second part, its age-old perquisites, its hypothetical vested privileges and conjectured inherent right to control by the power of wealth—that triumphant minority.

They indignantly exclaim, "Why we even helped elect Roosevelt, and now he repudiates his platform to do all this to us." Right—they did help elect him, but in a crisis when they found their wealth had become inert, frozen, powerless—when confidence was paralyzed.

Nor were campaign pledges violated in purging big banks of corrupt contents, and firing bankers. Nor while passing salutary regulatory laws controlling labor, commerce, stock gambling and gangster holding companies. True, they may think those were not in the bond, though they don't say it.

In lighter phase the historic chase after the golden fleece was a twilight stroll to the red-hot marathon that will be put on for Gen. Farley's scalp. His prototype, Senator Ollie James, of Kentucky, was called the biggest, brainest, baldest man of Wilson's Administration—baldness his only vanity. Gen. Jim is out early making the welkin ring already with his sledge hammering to beat the thunderings of Thor, for pardoning personal allusions, he well knows that to a Republican scalp hunter a scalp is a scalp, hair or no hair. GEORGE E. GARY.
Rome, Ga., Feb. 27.

Future Of Washington.

To the Editor of The Post—Sir: In time, the work of the Federal Government will become so broad and exacting as to require all the District of Columbia area for housing the Government. Congress is not interested in running a large local city and will finally relinquish that executive work by passing a law directing the abandonment of all private buildings in the District of Columbia.

Probably the effect will be to produce two ciites, one "Washington City, Md.," and another "Washington City, Va.," under their own self-government, respectively.

WILLIAM FAIRCHILD.
Washington, Feb. 28.

New Jersey Law.

To the Editor of The Post—Sir: A press dispatch in the past recently stated that the Attorney General of New Jersey has found a decision of the Supreme Court of that State that the 90 days' limit of the power of the Governor to grant a reprieve begins to run on the day of sentence of the convict, and that after the expiration of that period the Governor has no power to grant a second reprieve.

Apparently, the case referred to was that of Clifford Heller, 63 N. J. L. 105 (57 L. R. A. 312), decided in 1899, in which it was held, among other things, that:

> The constitution of New Jersey gives the executive department the power to reprieve, but limits that power to a period of 90 days after conviction, which means 90 days after sentence in court below.
>
> After the lapse of the 90 days the power of the executive department in this respect ceases.

Application for review of this decision was denied both by the New Jersey Court of Errors and Appeals and by the Supreme Court of the United States.

We must, in charity, suppose that the above case had not been brought to the attention of the New Jersey Governor at the time he issued his reprieve in the Bruno Hauptmann case—about a year after sentence was imposed by the court (Feb. 13, 1935).

Unless Gov. Hoffman intends to disregard the construction placed upon the New Jersey constitution, in the premises, by the courts of that State, the end of this kidnaper would seem to be at hand. M.
Washington, Feb. 28.

The Clergy's Reaction.

To the Editor of The Post—Sir: Referring to the latest poll of the Literary Digest, in which they show more than 70 per cent of the ministers of the gospel opposed to the policies of the present Administration, it is inconceivable that they represent the true attitude of the ministry, who are supposed to be following the teaching of Christ.

The only explanation, and the most charitable from a Christian standpoint, is that those who voted "no" in the recent poll are still harping upon the liquor question and are blind to the many issues, aside from that, confronting the American people, and are oblivious to the many humane efforts of Mr. Roosevelt for the benefit of mankind.

Also, I am anxious to believe that the vast majority of the clergy are men who are conscientiously preaching the gospel and leaving all insidious propaganda to the politicians, and are themselves refraining from expressing their views in the public press.

WELLINGTON SMITH.
Washington, Feb. 29.

The Orchestra Drive.

To the Editor of The Post—Sir: The drive for the orchestra fund is on. It would seem of civic importance to make this a success.

Dr. Hans Kindler, for a number of years, has worked incessantly to create a permanent and ever better orchestra for Washington. The work has never lagged, has improved and broadened in scope and ideals. The cultural work alone Dr. Kindler is doing among the children cannot be overestimated. The interest in the Sunset Concerts was a revelation.

Dr. Kindler is eminently equipped to carry on: far-sighted vision, indomitable industry, sterling musicianship, judgment in programmaking, charm of personality, the gift of winning confidence and friends. Mr. Cappel, the man behind the guns, should not be forgotten. OTTO SIMON.
Washington, March 2.

Public Affairs Academy.

To the Editor of The Post—Sir: The very widespread interest in the efficiency of the Federal departments is shown by the discussion in the press and also in bills in Congress for improvement in the Civil Service and Federal department reorganization.

The Public Affairs Academy, as proposed by Representative Disney, is a sincere effort to improve the personnel in administrative positions in the Federal service and thereby overcome the inefficiency caused by the patronage system.

The proposed Public Affairs Academy should be a graduate school, giving the degree of Doctor of Business Management, requiring for entrance a master's degree in business administration. Government administration is only one phase of business management. Admission to this school should be by competitive examination, with State apportionment as now practiced in the Civil Service. To admit only nominees of Congressmen to this proposed school would make the Government service a glorified spoils system and would tend to develop a caste system. If we are to preserve a true democracy, then we must open our Civil Service to the most qualified, regardless of political affiliation or social position.

The school should be co-operative, such as the engineering schools of the Universities of Cincinnati and Pittsburgh. This means that the students will work as clerks or technicians part of each month in the Government service and part of the month studying in this proposed school. One half of the students would alternate with the other half in the school and at work in the Federal service. Experience proves that one can make greater progress in a science when he is actually working part time at a business based on that science.

To induce these graduates to remain in the Federal service, salaries for executive positions should be made attractive and unhampered and unprejudiced advancement should be provided to positions as high as assistant departmental secretaries which should be permanent. Unless this is done, private business will absorb the brightest men.

The savings in cost of administration of the Federal departments due to the greater efficiency of a career service would return a handsome dividend on the cost of this proposed school of government administration.

HOWARD D. WOODSON.
Washington, Feb. 29.

For A Cleaner City.

To the Editor of The Post—Sir: Visitors to Washington have noted the dirty condition of our streets here in winter. For some reason or other, in summer Washington is one of the cleanest cities in the country, but in winter we have the contrast.

The people here want this to be the model city from every standpoint. We are not only a metropolitan city (at least we should be) but we are cosmopolitan (at least we ought to be). Won't the appropriate departments of the District government which have charge of flushing our streets in summer bring back the men who do the work in June and July and have them do it in February and March.

Filth has no place in the Nation's Capital. Arterial streets are as dirty and gritty as side streets. A couple of good flushings, especially now when the temperature is right and weather conditions are satisfactory, I am sure would help matters greatly. And we do it in summer; why not in winter when conditions are seasonable?

Yours for a clean and healthy city. J. A. MORGAN.
Washington, Feb. 27.

400 Is Too Many.

To the Editor of The Post—Sir: It was indeed gratifying to read your editorial in The Post of February 20, wherein you refer to the A. B. C. Board's high sense of responsibility.

Members of this store are heartily in accord with your conclusions, and favor any move to further restrict the number of class A liquor stores below the present 400.

JULIUS ABRAMSON,
Secretary Vintage Wine and Liquor Store.
Washington, Feb. 22.

The Post Impressionist

A Delectable Dinner?

Post Office, Tuesday.

"THE memory of the just"—we have it on the authority of Holy Writ—"is blessed." But, though it is preserved in more ways than one, the majority of the late George Saintsbury's readers will probably be puzzled when they learn that his memory has lately been celebrated by something that the celebrators termed "a delectable dinner."

* * *

Saintsbury's recent death was mourned in the British Isles, France and America. However, the majority of the mourners lamented the departure of one who was a just critic of French literature, a great critic of English verse and perhaps the greatest of authorities on English prosody.

That was going far. They went no farther.

* * *

"Why, then," this majority will now demand, "a dinner?"

* * *

Well, Saintsbury was not only a scholar in letters. He was no mean master of the well-nigh vanished art of gastronomy, and he was also an even rarer sort of savant—he was a sincere scholar in wines.

* * *

Among all the people who have really read his purely literary essays, there are few who have read his "Notes on a Cellar Book"—"Cellar" meaning "Wine" Cellar." Ignorance of it is even deeper among all the many more people who merely pretend to have read those purely literary essays. Yet that work is an instructive and delightful work of learning. It is a major stone in the fortress of civilization. It is a classic and ought to be honored as a classic—honored practically.

So the British Saintsbury Club has held a memorial meeting in the old English watering-place of Bath, has shunned that town's once famous pump, and has seated itself to a wine-wet dinner in honor of its patron's twin hobbies: food and drink.

* * *

This was as it should be—in principle. What, however (and here's a question we dreaded), of the application? What will the world's other gourmets say of the particular foods and drinks there served in memory of that great table-specialist?

* * *

This is the menu of the British Saintsbury Club's memorial repast:

Tortue Royale
Old Sherry
Filet de Sole Nature
Berncasteler, 1921
Ris-de-Veau en Cocotte
Chateau Cheval Blanc, 1923
Perdreau roti sur canape,
Salade Parisienne
Clos de Vougeot, 1911
Bombe Nesselrode
Chateau d'Yquem, 1921
Delices Edenmore
1912 Port
Dessert
Sercial Madeira, 1850

* * *

Turtle soup, sole, sweetbreads, partridge, salad, the frozen fruit-custard of the great czarist chef, sweets and fruit—something to look backward to, from Lent! But was it precisely what a perfect modern gourmet would have commanded—if such a creature exists?

* * *

Almost immediately there was a rival, a critical, dinner given. Its sponsors were the members of the British Vine and Food Society, and they had choice of the following:

Creme de Tomates
Consomme Madrilene
Old Sherry
Blanchailles Diablees
Supreme de Turbot Florentine
Liebfraumilch, 1929
Selle d'Agneau, Haricots Verts
Chateau Clos Fourtet, 1917
Faisan Roti
Corton, 1919
Bombe Arlequin
Fraindises
Martinez, 1908

Cream of tomato or consomme, whitebait or turbot, saddle of lamb, pheasant, and then the sweets—a somewhat substantial meal.

And yet—

* * *

Already the John Bull type of eater is vocal in rebuke. Even Ireland protests: Sir Nicholas Grattan-Doyle broadly hints that there can be no "delectable dinner" which does not include the Roast Beef of Old England—and Sir Nicholas was one of the British Ministry of Food's Deputy Directors for Propaganda and Education in 1918!

Doubtless American voices will be heard shortly.

* * *

Oh, well, our own position is carefully chosen.

We shall stand up to any man who says that a cocktail before turtle soup is better than any dry sherry with it, and we shall stand up to any man who argues that port is a good drink when the sweets have been served. But beyond those points we will not speak our mind until we have heard the verdict of three persons:

Dorothea Duncan, food expert of The Washington Post;

Joseph Danziger, this Column's Minister of Gastronomic and Vinous Affairs;

And the ghost of Anetheleme Brillat-Savarin former mayor of the town of Belley, in the Department of Ain, France.

Fair Enough

By Westbrook Pegler.

The Nazis And God.

Praha, Czechoslovakia, March 2.

THE Nazis are having a rather difficult time in their attempt to prove that the Kingdom of Heaven is a political alumni association composed exclusively of departed followers of Adolf Hitler.

I am afraid this will sound blasphemous to some, but Hitler's followers are going through a peculiar phase just now, and many of their activities will shock the neighbors. The truth is that the Nazis want God on their side, but on their terms and subject to the party discipline.

There are some among them who have no patience with Christ and consider him to be an undesirable alien, but the most influential opinion in the organization holds that Christ could do more harm outside the party than in. It must be understood that piety is not a factor in this situation, for the question is a simple matter of whether Christ, if duly qualified and admitted, could be of service to the Reich.

• • • •

OLD Gen. von Ludendorff, an embittered warrior who came out of the war hating Gen. von Hindenburg for outscoring him in the publicity, is one of those who would cast a blackball if the subject of Christ's election to membership should ever come to a vote. Gen. von Ludendorff has become in his old age a writer almost as prolific as the entire line-up of our own writing Roosevelts and his recent thoughts have been extremely skeptical of the qualifications of God.

In speaking for the opposition, the general denounces Christ as a foreigner and raises the formidable point that Christianity has been preached all around the world and has thus become a form of internationalism.

He insists that the Nazi German must have an exclusive religion, thus avoiding ties with other and, of course, inferior peoples and, being no man to point a criticism without suggesting a remedy, he proposes in effect that each Nazi become his own god.

The general suggests, and with sound reason it must be admitted, that this is a religion which the citizen of the Nazi state would not be required to share with anyone else. Certainly no Frenchman, for example, would be likely to go on his knees at night and address himself in pious adoration to a Nazi Brown Shirt by the name of Goebbels.

• • • •

THE general insists that if every German citizen be in tune with the Reich and the army and if all of them believe in the perfection of their race, as every Nazi should, then the Reich itself is the best possible god for Germany. And consequently every true believer, being himself a part of the state, acquires a proportionate share of godliness.

He is God to himself, an arrangement which I believe is without parallel in theology, although I am no expert and may be mistaken.

The general objects to Christ as a somewhat supercilious critic of the German race. For after all, the Germans being perfect, what right has any God to sit in judgment upon them and isn't it a seditious assumption on the face of it to suggest that the Nazi is capable of doing wrong?

The plan now is to negotiate with God's vicars in the Reich a sort of most-favored-nation treaty, and to this end the Reich has been dealing with certain Nazi clergymen who claim to have credentials from the heavenly throne. There are other clergymen, Catholic and Protestant, including the Cardinal of Munich, who insist that the Nazi clergy are not authorized to represent their God, but Hitler looks upon these men with deep suspicion and the negotiations are proceeding.

• • • •

THUS far the Nazi clergy claim to have received several concessions. They report that Christ has expressed a special preference for the Nazi state, subject to any and all extensions of its boundaries, that He has indorsed the Hitler administration, including the slow massacre of the Jews, and that He looks with approval upon any war which they may undertake, inasmuch as any war of theirs necessarily must be fought for the propagation of the Nazi principles which He has approved.

To this end, although the treaty has not yet been formally signed, the Nazis already have revised many of their religious songs to express God's detestation of all treaties to the Reich and his recognition of the Swastika as a symbol higher than the cross.

In the matter of official rank, Hitler, of course, will remain supreme and Christ will receive a subordinate status, probably not much inferior to that of Herr Streicher.

I realize that this is a story, but much more shocking is the fact that it is true.

Copyright, 1936, by United Features Syndicate, Inc.

Arabia And Europe

French Abandonment Of Mandate Over Syria Parallels Britain's Action With Iraq, Raises Hopes For Pan-Arabic League.

By Selim Totah.
Special Correspondent of The Post.

New York.

PATRIOTISM, the diamond of human emotions, a blessing and a curse, is not restricted to any nation, country, creed or race. Your correspondent, born of Syrian Arab parentage, in a small Arab town in Palestine, when a youth responded to the flag waving stimulus as any other boy in any other country would. The beat of drums and the march of men stirred him deeply. The Crescent and the Star, Turkish emblem, stimulated his patriotic instincts in much the same way the Star-Spangled Banner inspires American youths.

Liberty, equality and fraternity—slogans of the Young Turk revolution—thrilled him and all his Arab playmates. We were all Arabs, then whether in Syria, Iraq, Palestine, Hejaz or Yemen. To us Syria comprised all Arabic-speaking countries north of Egypt. Today it has been divided by European diplomacy into seven states and a republic.

The Young Turks' slogans rang true until Enver, Talaat and Djamal started to repress the Arabic minorities. Moslem and Christian Arabs, with the exception of a very small minority, yearned for a chance to help build an empire and to emulate their ancestors who pushed Arabic culture as far west as Cordova in Spain. They leaped with joy at the Young Turk revolution. Little did the Arabs think then that the world of politics, of invested rights, of colonial expansion and narrow nationalism would soon rob them even of the privilege to wave a flag that represented their sentiment, aspirations and ideals.

• • • •

FEISAL and Lawrence again stirred these patriotic emotions and zeal during the World War, only to be let down by the intrigues at Versailles. History and current trends clearly indicate that the descendants of the desert are determined not to have their rights foreclosed.

Romans, Persians, Greeks, Turks, Franks, Anglo-Saxons and others all have tried in vain to rob the Arabs of their heritage, their desert, their freedom and their democracy. The Arab has always been the prince of democrats. The desert sands have submerged some of his once flourishing cities, but not his spirit. His language, the only ancient living language, stands today as a monument to his love of freedom and democracy. Civilization derived a lasting benefit from the spell of the desert cast upon the Arab and his steed. Christianity, Mohammedanism and Judaism owe much to the Arabian desert, its skies and people.

The lords of western civilization have treated the Arabs with an unbecoming lack of grace. Great Britain, however, has given Iraq its independence and now France is reported to have agreed to make a similar arrangement with Syria. But long sieges of strikes and rioting were necessary before autonomy was forthcoming. It cannot be said that Great Britain and France, particularly the latter, have been overzealous in their attitude toward Arabic nationalism.

• • • •

THE Arabic-speaking countries have a peculiar angle on European politics, based on actual and recent experiences. The "preserve Ethiopian independence" cry at Geneva is somewhat cynical to them. They would like to believe it is sincere because it is pregnant with hopes for Arabians, just as President Wilson's self-determination, to which they are tenaciously clinging, was pregnant with life everlasting to them. But whenever they reflect in oriental fashion and dissect the motives and inner souls of Europeans, they find something like this:

Great Britain—Preserve British security.

France—Preserve the League against Germany.

Russia—Dump Hitler and fascism.

Rumania, Czechoslovakia, Yugoslavia, Bulgaria, Greece and Turkey—Preserve us and put down Mussolini.

They cannot reconcile the "preserve Ethiopia" cry with anything idealistic the European nations have done so far.

The Versailles Treaty is fresh in their minds. The promise to the Arabs by the Allies, and later the repudiation of them, are too recent to convince these people of a changed heart. The mandate systems may be an improvement over the colonial system of annexation. Requiring the mandatory power to report periodically to the Permanent Mandates Commission, granting the mandated areas the right of petition may be steps in the right direction. But to the Arabs who joined the Allies against the Turks and who inherently are not amiable to domination, mandates are merely another cloak to colonial annexation.

The Arabic press is flooded with arguments that if a League of Nations is desirable in Europe why not foster and promote a Pan-Arabian league of states for the Near East? They argue that they are much more advanced than Ethiopia. They are not much impressed with the League Covenant and its lofty idealisms, because the mandates of Iraq, Syria and Palestine, denied most of its worthwhile preambles.

• • • •

THE League Covenant, according to Arab logic, was violated by its charter members at its very inception—although Italy alone is now being condemned as a violator. Section 1 of Article 22 of the Covenant impresses a sacred trust of civilization on the countries unable to stand by themselves—a great advance over exploitation. Section 4 of the same article prescribes that the wishes of certain communities formerly belonging to the Turkish empire, must be the principal consideration in the selection of the mandatory. This section was violated by the charter members of the League.

The Arabs have cause to be skeptical about high-sounding phrases in regard to Ethiopia. The American King-Crane commission, dispatched by President Wilson to investigate the wishes of the Arabs, reported its findings. The Supreme Allied Council disregarded these findings and the wishes of the people of Palestine, Iraq and Syria in the award of mandates. World peace, stability and security, they argue, can be better served by taking a cosistent stand in respect to their status.

In considering the mandates, it is interesting to look back at the brief history of Iraq and Great Britain's relation to it. Iraq was the first result of the League Covenant's "sacred trust of civilization" clause. Great Britain facilitated and advocated Iraq's entry into the League of Nations as an independent state. It was the first step on the part of an imperialistic government to repudiate the practice of colonial annexation, not only in words but in action.

The other mandated countries envy Iraq and desire a similar step in their own cases. The Palestine Arabs have tried riots, bloodshed, rebellion, nonco-operation in order to terminate their mandate and have been encouraged that the termination of Iraq was accomplished through the League machinery. Further encouragement for Palestine now awaits them in the reported action of the French in freeing Syria.

Noted Homestead, 130 Yrs. Old, Burns

Cazenovia, N. Y., March 2 (AP).—The Gerrit Smith homestead at Peterboro, built in 1806 by Peter Smith, and used as a residence by Gerrit Smith, New York State's famous abolitionist of days before the War Between the States, burned to the ground today.

The homestead was to have become the property of the State, to be used as a museum, after the death of Gerrit Smith Miller, grandson of the abolitionist.

Miller, 91, brother-in-law of the late Justice Oliver Wendell Holmes of the United States Supreme Court and popularly considered the father of Rugby football in the United States, was helped out of the house by his nurse.

The house was valued at $25,000, according to Miller, but the contents, including furniture, pictures, books and papers, were considered priceless. Gerrit Smith was nominated for President four times by abolitionists and served in Congress.

Crempas First to Fire, Deputies' Counsel Says

Elizabeth, N. J., March 2 (AP).—Counsel for four sheriff's deputies charged with manslaughter in the slaying of Mrs. Sophie Crempa told the jury today she and her husband, John, "sprayed shots right and left" before the officers fired.

In opening the defense in behalf of Deputies Charles Remley, Edward, Vincent and Richard Carolan, brothers, Martin P. O'Connor, their attorney, said both Mr. and Mrs. Crempa "came shooting" when the deputies sought to serve a contempt writ last September 28.

Don't Mention It.

By Ed Reed

"Won't you come in and get warm before you go home?"

Black's Show

By Karl Schriftgiesser

The Curtain Goes Up.

HUGO BLACK, Senator from Alabama, lifted the curtain yesterday on one of his perennial dramas. Although it did not draw a large house, it was in many respects a better show than either of the other two going on elsewhere in the theaters of Capitol Hill. The "Little Red Rider" comedy being enacted in the House Office Building was writ upon familiar patterns and offered nothing new to your grizzled correspondent, who has been watching its comic scenes lo, these many months. And the impeachment of Judge Ritter was dull when I looked in for the afternoon show and worthy of comment only for the fact that the House itself, mirable dictu, was silent and in order.

But Mr. Black's cast of characters was diverse, ranging from himself in the stellar role as the prosecuting attorney to certain silent but eloquent batches of telegrams written by nobody seemed to know whom. Those who have seen Mr. Black in action more often than I have tell me that he lacks versatility and that after awhile his smiling manner and his jabbing gestures begin to get on one's nerves. I thought yesterday afternoon that they were getting very much on the nerves of certain of the public utility officials who were trying so hard to recall just who did write those valentines to the Senators who voted against the Rayburn-Wheeler bill.

Mr. Black, who speaks with but faint traces of his native Alabama, but who still persists in saying "you-all," is a thin man with a thin face and thin fingers. He looks and acts like a very keen county attorney. In fact, he used to be a country lawyer once. Many country lawyers grow up into big men, and several of them get hired at fat fees by the utilities. Mr. Black went to the Senate instead. And there he enjoys nothing better than to sit at his high bench in the Lobby Investigating Committee's room, smiling down at his unhappy witnesses and twisting them on those long, thin fingers of his.

Mr. Black's brown hair is thin above his high forehead. He sits at his desk, his fingers folded under his chin and partly obscuring his mouth. When he speaks it is with a sharp, somewhat nasal voice. But despite the nasalism he can purr like a cat at the cream pitcher when he wants to. He can also crackle like static on a thundery day. And the poor witness never knows which to expect. No wonder the witnesses all look tired and drawn when he lets them finally go.

• • • •

YESTERDAY the question of reports by minor officers of Cities Service to the home office in New York came up for dissection. Mr. Black wanted to get hold of those reports. But, strangely, it seemed there were no copies. So Mr. Black began asking, "How come?"

"Well," said an attorney for the oil company, "I don't think telephone messages could exactly be called reports. A report, to me, is something written out."

He was quite adamant on this.

A few minutes later, however, Mr. Black got to asking questions about a lawyer who spent seven days, at $100 of the investors' money per day, in Washington while hearings on the Wheeler-Rayburn bill were being held. Seems this lawyer, who was said to have drummed up the business for himself "just because he was going to Washington that week, anyway," was a friend of Mr. Guffey, the Senator. At the end of the week he went back to Buffalo, where he had been hired, and reported to the utilities company. It wasn't apparent that his visit had accomplished much, but the $700 bill was put in evidence and charged off as "operating expenses."

The lawyer, who had been so insistent that the reports on how the telegram campaign against the bill was going were not reports because they were not written, did not speak up. I thought Mr. Black could have had some fun with this. But he just let it slide, silently, into the record, his thin face smiling, his suave voice purring. His point was made. He didn't have to rub it in.

• • • •

SITTING there, it occurred to me that the civics teachers who were on the other side of the hill fighting against the little red rider might, some one of these days, bring their classes up to sit in on the Black hearings. They often take them, I am told, to the House or Senate to see laws being made. Of course, they can't take them into those "back rooms" where they are framed before open debate. But at the Black hearing they could see the next best thing, and thus receive a pretty well-rounded picture of the lawmaking machinery. True, the Wheeler-Rayburn bill was made law despite the flood of telegrams sent so spontaneously by the loyal employes of the utilities companies, but this particular aspect of lawmaking should not be forgotten by the teachers.

Of course, this opens up dangerous channels. Suppose the red rider is repealed and the teachers at long last are allowed to tell how laws are made under the dictatorship of the proletariat. It might be embarrassing to the teachers to have to compare our "democratic" procedure with the Soviet way. Can it be that the red rider is a plot on the part of the lobbists?

Archbishop Curley Is Much Improved

Baltimore, March 2 (AP).—Physicians said today that the condition of Archbishop Michael J. Curley, who has been in a hospital here for ten days, is good.

The bishop is suffering from the strain of overwork, physicians said, and is in need of rest. He is expected to remain at the hospital for some time.

Interior Funds Bill Is Passed In Senate Fight

$143,986,000 Measure Goes Back to House; PWA Assailed.

By the Associated Press.

Administration leaders yesterday obtained Senate approval of a $143,986,000 Interior Department appropriation despite attacks from both sides of the chamber against a $57,000,000 grant to carry on reclamation projects started by PWA.

The bill, carrying $64,717,000 more than when it passed the House, was sent back to that branch for concurrence in Senate admendments.

Senator Vandenberg (Republican), Michigan, had come to the Senate prepared to criticize the President's explanation of his veto of the $50,000,000 seed loan bill. When the interior appropriation measure came up instead, however, he rose to assail what he called the "iniquity" of the Administration system of starting projects with relief funds that Congress subsequently had to carry on.

Besides the reclamation expenditures, the Michigan Senator mentioned the Florida ship canal. He said a $5,000,000 allotment by the President from relief funds had "launched" the Government on a project which he estimated ultimately might cost $200,000,000.

Senator George (Democrat), Georgia, joined Vandenberg briefly to deplore what he called the surrender of Congressional appropriation authority. Asserting it "can't result in any possible good," George declared it meant further "sinking of the legislative branch" and putting the power in the Executive."

In an effort to meet Vandenberg's protest that a number of the reclamation projects getting new funds had never been approved by Congress, Senator Hayden (Democrat), Arizona, in charge of the bill, offered an amendment to validate all in the group that had not been previously ratified by Congress. It was approved by the Senate.

There were 16 reclamation projects included in the list added by the Senate, the largest sum being $20,000,000 for the Grand Coulee Dam project in Washington, which already has received $35,000,000. Vandenberg listed this as among the projects which had been started with an allocation of $15,000,000 in 1933 before the Congress had approved it.

The Senate added $3,710,500 to the Indian Affairs Bureau for work on Indina irrigation projects, and a score of minor items.

Rabbi Wise Predicts Nazi Fall Within Year

Ithaca, N. Y., March 2 (AP).—Rabbi Stephen S. Wise, of New York City, said in a speech last night he did not believe the Nazi government would last another year.

Dr. Wise pointed out, in a talk at Cornell University, that March 5 would be the government's third anniversary.

"I believe," he added, "that there may not be a fourth. The moment war comes, Nazi Germany goes."

He said revolt was another possibility facing Germany.

Dr. Wise said he could not believe that the "growing discontent" in that country will not soon result in revolt, "perhaps unsuccessful at first."

Ethiopian Fast Ordered To Save Food for Army

Addis Ababa, March 2 (AP).—The Coptic Christian Archbishop, Abuna Cyril, ordered all Ethiopian civilians today to eat only bread and to drink only water for eight days, to enable more provisions to go to the front.

All Addis Ababa churches joined in an observance of the fortieth anniversary of the Ethiopian victory over the Italians at Aduwa in the previous Italo-Ethiopian conflict.

Impeachment of Judge Ritter Is Voted by House, 181 to 148

Called 'Tyrant' and 'Dictator,' Senate Now to Sit as Trial Jury.

Continued from Page 1.

Sumners told the House, "who walked out with something like $25,000 in cold cash. It was Christmas Eve, all right.

"He then went down and gave the judge $2,500 in cash. There is not the slightest doubt about it. The judge claimed this was good will for the partnership, but he had not gotten a cent, until Rankin got $75,000 of the people's money."

Fail to See "Corruption."

The $25,000 fee was a partial payment on the $75,000 allowed in the Whitehall Building and Operating Co., it was alleged.

Representatives Louis Ludlow (Democrat), Indiana, and John E. Miller (Democrat), Arkansas, both members of the judiciary subcommittee, which investigated the charges, warned the House against impeaching Ritter, and said there was no evidence of "corruption."

Representative J. Mark Wilcox (Democrat), Florida, who comes from Ritter's judicial district, characterized Ritter as "impatient and dictatorial," but added that he did not believe the evidence warranted impeachment.

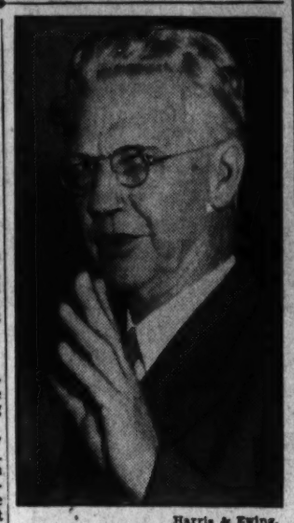

Harris & Ewing.

JUDGE HALSTED L. RITTER fails to shoo off the cameraman.

Naval Accord

Continued from Page 1.

French seek a lower limit of 27,500 tons.

The agreement among the three powers—Great Britain, France and the United States—would form the basis for a general treaty, which would be open to all naval powers. Italy would be left outside at present, having indicated her refusal to negotiate until war sanctions are lifted.

The three powers would initial the treaty later in the year, and would sign after other powers had affixed their initials.

It is also planned to have Japan signify her intention to abide by the limitations, even without signing.

Germany would be given the privilege of signing, in addition to the Anglo-German agreement, if political questions between France and Germany were settled.

Naval circles characterized the remaining problems as technical, and predicted the American delegates might be able to leave for home by March 12.

Adjustment of French-American difficulties is expected to begin tomorrow, spurred by the British delegation, which is determined to push the treaty as fast as possible.

Tri-Power Pact.

Geneva, March 2 (AP).—Foreign Minister Anthony Eden, of Great Britain, was represented tonight in unofficial British circles as ambitious to negotiate a tri-power pact among England, France and Germany.

Reports of the projected alliance, which were not officially confirmed, said the pact would be based on a desire by the foreign minister to promote Franco-German understanding.

These sources said the alliance would include mutual guarantees, and pledges of nonaggression.

A British spokesman said Anglo-French discussions at Geneva so far had been limited to the Italo-Ethiopian war.

German circles said Germany would welcome a tri-power agreement, but not one which would include Rusia. Eden was represented as favoring the three-nation pact, which might later be opened to Italy and Russia.

King in Auto Crash.

Athens, March 2 (U.P.).—For the second time in four days King George of Greece narrowly escaped death today when an automobile he was driving collided with a taxicab. Last week his majesty bumped a street car. He was uninjured on both occasions.

Panama Pact

Continued from Page 1.

commercial organizations, and owned by United States groups, considered by Panama to be unfair competition exceeding treaty rights, will likely be restrained considerably under the new treaty, as both participants have agreed that the Republic of Panama is entitled to its own commercial geographical advantages which do not come in conflict with the canal's maintenance and operation.

6. Under the 1903 Treaty, the United States had the right to "acquire by purchase or by the exercise of the right of eminent domain" lands and properties in the cities of Panama and Colon which it might require. This, too, was held by Panama to be a derogation of its sovereignty, and the new treaty reconciles the differences by giving the United States the right to purchase needed lands, and the right to acquire by eminent domain is abandoned.

7. In exchange for a Madden Dam corridor, Panama is given a Colon corridor. By the Canal Zone proper the City of Colon is separated from the balance of the Republic of Panama. Panama has long wished a corridor with free transit rights to obviate possible legal difficulties. Similarly, the United States has needed a corridor of uninterrupted jurisdiction crossing Panama territory to connect the Madden Dam area, under American jurisdiction now, with the rest of the Canal Zone.

8. Under certain conditions, Panama is to be allowed to build its long-sought trans-isthmian highway from the City of Panama to the City of Colon. At present the only communication is by air, by the canal or by the Panama Railroad Co., owned by the United States Government.

Follows Course in Cuba.

The treaty, prior to ratification, was signed as a set of four agreements by Secretary of State Cordell Hull and Sumner Welles, Assistant Secretary of State, for this country, and by Dr. Ricardo J. Alfaro, Minister of Panama in Washington, and Dr. Narciso Garay, Minister of Panama on special mission, for that government.

The United States, in abandoning its right to intervene in Panama to maintain order, follows the course it adopted in Cuba in 1934.

The State Department said last night, in terming the treaty's conclusions, "a most significant landmark:"

"It has been the purpose of the United States to eliminate insofar as possible, all causes of friction and grounds of legitimate complaint by Panama, but without sacrificing any rights deemed essential by this Government for the efficient operation, maintenance, sanitation and protection of the canal."

Rickett, Oil Promotor, to Return to Ethiopia

Rome, March 2 (AP).—Francis M. Rickett, British oil promotor, said today he was in Rome on "private business" and would remain for several days.

It was Rickett who negotiated an oil concession for American interests in Ethiopia last year, only to have the State Department in Washington interfere. The concession was abandoned.

Rickett said he planned to leave Rome shortly for Athens. Sources close to him said this probably would be a stopping point on a trip to Addis Ababa and expressed belief Rickett had sought an interview here with Premier Mussolini but failed to get it.

The Once Over

By H. I. Phillips

The Foot-Brake Reaction Test.

("Automobile drivers were given liquor and then tested on their reaction to laboratory tests on red and green lights. The normal reflex time is six-tenths of a second. While liquor is supposed to slow up reactions, it speeded them up in some cases."—News item.)

Case No. 1.—Subject given one drink of good gin. Red light flashed. Subject stepped on accelerator instead of brakes. "Didn't you see the red light?" demanded the professor. "Certainly," replied the subject. Reaction pronounced perfect.

• • • •

Case No. 2.—Given half a drink of bathtub gin. Red light flashed. Subject showed no reaction whatever. "Didn't you see the light?" he was asked. "What light?" he replied. Case dismissed.

• • • •

Case No. 3.—Young man allowed to take a rye highball before taking wheel. Didn't wait for red light. Began swearing at bystanders, blowing horn and yelling indiscriminately. Pronounced perfect type of modern operator. "I didn't know it could be done on one drink," said the professor. "I had six before I came in for the test," was the answer.

• • • •

Case No. 4.—Middle-aged, dignified subject given a dry martini. Refused to go on with test unless he could have another. Was given second martini. Red light flashed. Subject still refused to take test. Demanded a sandwich. Sandwich supplied. Red light flashed again. Subject asked, "How's chances for a cigar?" Committee decided all reactions perfect but too expensive.

• • • •

Case No. 5.—Young lady of about 22. Refused to take rye or Scotch highball. Said she was accustomed to straight alcohol with a dash of nitro. Evidently a cocktail bar addict. Was given a hooker of antifreeze solution. Red light flashed. Young lady threw clutch into high and stepped on gas. "You're supposed to stop!" yelled the professor. "Not here!" she replied. "Wait until we get out in the country."

• • • •

Case No. 6.—Mrs. B...., chairlady of Ladies League for Suppression of Reckless Driving. Took a glass of beer with a rum cocktail as a chaser. Climbed into seat backwards and cried, "Let's go!" "You can't see the lights that way," said the professor. "Aw, don't be so darned conservative," was the reply. "Whoops!"

• • • •

Case No. 7.—Subject, a well-known judge in traffic court, noted for his stiff sentences to careless auto drivers. Was fairly well stewed when he came in but agreed to take a New Orleans gin fizz; in fact, he fought for it. Red light flashed. Put his foot on horn, reached for foot-brake with his hat, and tried to find out what time it was by looking at speedometer. Fell out of car and exclaimed, "One of them fresh taxi drivers, eh!" Committee pronounced tests completed but results a bit fuzzy.

Advice to a Fashion Arbiter.

King Edward VIII is simplifying the garb at Buckingham Palace. He has abolished the old-fashioned, black, knee-length frock coat in favor of a modern morning coat. And sanctioned the lounging jacket for ordinary work around the palace. For real comfort, though, you can't beat a bathrobe and slippers, Eddie.

"John Howesome, wealthy British tinplate king, is in Wormwood Scrubs prison, where he performs all the prison tasks except hard labor."—News item. In other words, no tasks to speak of.

Elmer Twitchell scoffs at the recent concern of Dean Angell, of Yale, over boisterous conduct at football and baseball games. "Those modern Eli boys are sissies," insists Elmer. "Why, they haven't wrecked a theater, torn up a trolley car at Chapel and College streets or taken the Hofbrau apart in 10 years!"

Olympiad.

My strength can pass the swiftest foe and dart
To victory.
Now to outstrip the meanness in my heart
And conquer me!
—Dorothy Marie Davis.

Dave Apollon says that Broadway columnists are people who have gone forth to pry their trade.

Copyright, 1936, by the Associated Newspapers.

U. S. Treasury Bonds Offering All Subscribed

'New Trend in Investment' Indicated, Morgenthau Declares.

Characterizing the tremendous public demand for Government bonds and notes a "new trend in public investment," Secretary of the Treasury, Henry Morgenthau, jr., last night announced that the March 15 cash offering of securities had been "heavily oversubscribed."

The subscription books were speedily closed when the overwhelming demand became apparent yesterday.

He said:

"We haven't had time to compile the figures, for the purpose of making comparisons with other successful flotations, but they will be very favorable."

Terms of the offering had been announced yesterday morning. The public flocked to purchase more than the $650,000,000 in 12-to-15-year bonds, bearing 2¾ per cent interest, and $600,000,000 in five-year, 1½ per cent notes.

Indefinitely Open.

The books were left indefinitely open on a conversion offering, in which holders of $559,000,000 in notes maturing April 15 may exchange their holdings for either the new bonds or notes.

The total financing comes to $1,809,000,000.

A total $1,250,000,000 of this was sought in cash. From this the Treasury will meet $450,000,000 in March 15 bills. The other $800,000,000 will be used, in addition to regular funds, to meet drafts for relief, farm and bonus payments.

The Secretary was both relieved and proud of the success of the huge offering, one of the largest in post-war Treasury history, which has been topped only by the last December 15 offering of $950,000,000.

Acting Director of the Budget Daniel W. Bell, sitting in on the press conference, expressed the general sentiment with the remark:

"We feel easy now."

Secretary Morgenthau pointed with pride to the obvious conclusion that public confidence is still growing in the present Administration, with a reference to the December 15 issue, which bore the same interest rate but matured three years earlier. He said:

Same Interest Rate.

"This shows that when in three months time we can sell for the same interest rate bonds maturing three years later, the credit of the Government has improved that much in that time."

He added that the preliminary demand for the bonds was far greater than for those with conversion rights.

He said this was a reversal of the older trend for shorter-term paper, for not only in the cash offering was the demand for the bonds in excess of the notes, but on the conversion series the demand was far in excess. The Secretary was unable to explain this trend reversal.

The Treasury figures on the total public debt show that it will increase $800,000,000 to $31,300,000,000, the highest point in the history of the United States. From March 16 to April 15, the gross debt will be even higher temporarily, totaling $31,859,000,000 until the matured note issue is retired, April 15.

The working cash balance of the Treasury will now be set roughly at around $2,000,000,000 or more, as combined with the inflow of heavy income tax payments during March.

Storm Sash
Eisinger
Mill and Lumber Co., Inc.
Bethesda Wi. 2400

RESORTS.
Atlantic City, N. J.
HOTEL DENNIS
ATLANTIC CITY
Appropriate for the Lenten Season—with an emphasis on rest in the fresh sea air. Sun decks. Garden Terrace. Horseback Riding. Indoor Ice Hockey. Appealing rates.
WALTER J. BUDBY, INC.

TODAY'S SPECIAL
LOOSE LEAF COVERS
Heavy board cover, covered with durable black cloth. Ruled or plain filler. Sizes 8½x5½, 9½x6 and 11x8½.
Complete 25c each
The Andrews Paper Company
STATIONERY STORE
718 Thirteenth St. N.W.

VISIT OUR ECONOMY FLOORS
Floor Samples and Odd Lots of Quality Coal Furniture
Convenient Terms Arranged
Nachman
512 9th. St. N.W.

Nurse Tells How to Relieve Eczema Itching

"Bathe the affected surface carefully with hot water and Resinol Soap. Pat dry and apply Resinol Ointment generously. I have used this treatment often and have seen it relieve very stubborn cases of eczema suffering." It subdues the itching quickly, and is kind to tender skin. Resinol Ointment and Soap are sold by all druggists. For free sample write Resinol, Dept. 61, Baltimore, Md.

Associated Press WIREPHOTO.

"PICK UP THY DOGS AND WALK!" was the ultimatum of elevator strikers in New York City yesterday—and millions had to obey. Here Helen Jepson, grand opera star, takes her daughter down long trek of steps.

New Submarine Visits Capital

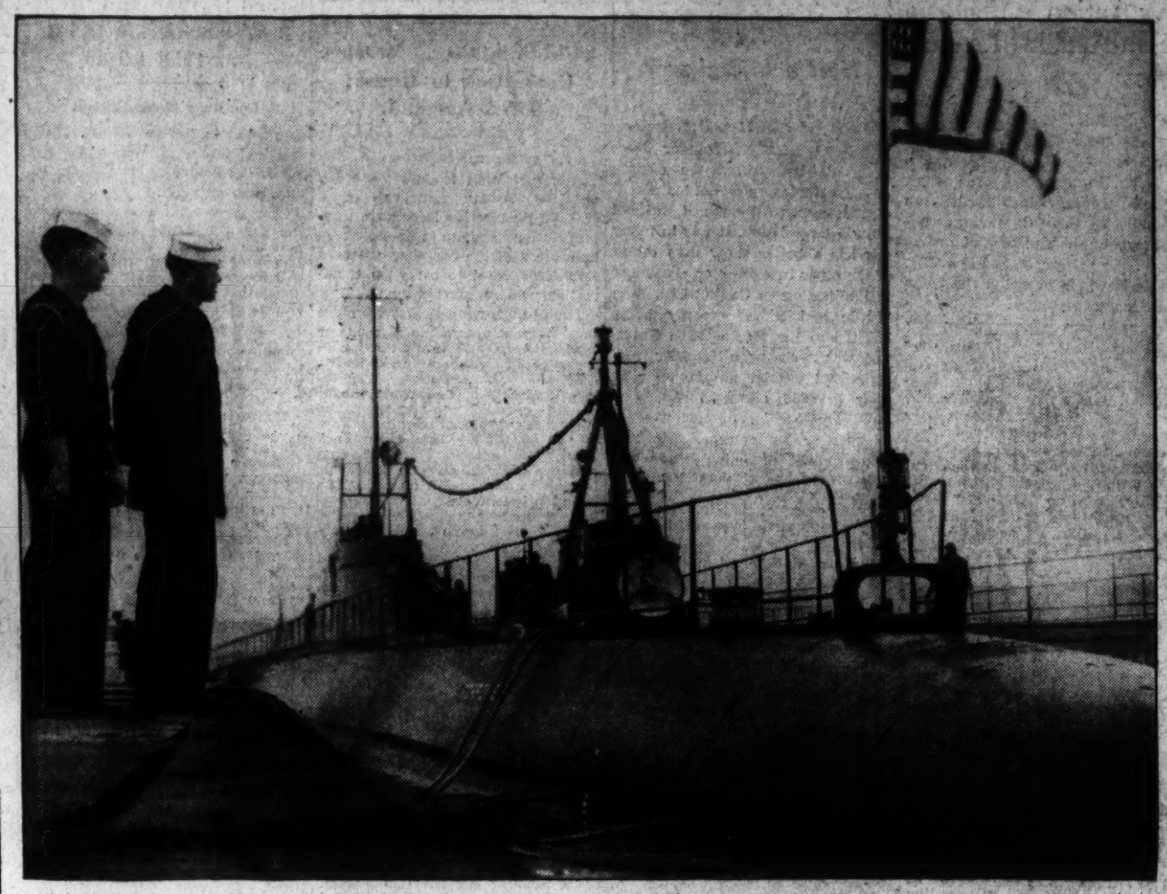

Post Staff Photo.

WASHINGTON VISITOR.—The new United States submarine Porpoise at the Navy Yard yesterday on the first leg of "shakedown" cruise. The Navy censored all photos.

Associated Press Photo.

"CONGRESSMAN'S DAUGHTER."—That was the role Cadet John M. Oulick, of Washington, played in the West Point musical farce at the academy. Here he contentedly puffs cigar in dressing room. But was he coy on stage!

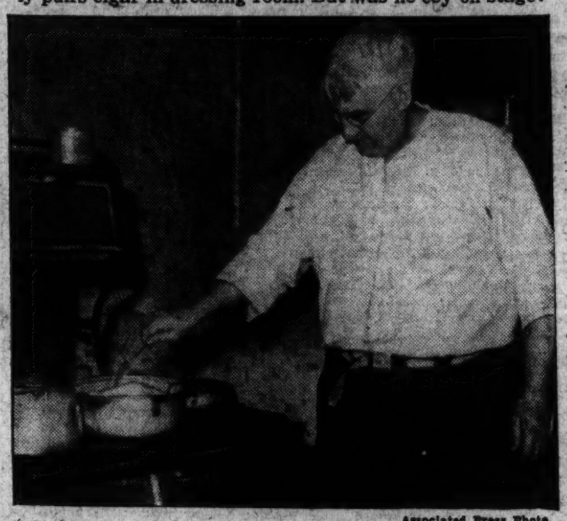

Associated Press Photo.

CONGRESSIONAL COOK.—Representative Usher L. Burdick (Republican), North Dakota, not only runs a goat farm in Maryland but does his own cooking.

THIS DESERT SCENE IS NOT A MIRAGE

Part of the great lake already formed behind Boulder Dam. Eventually, it will be 200 miles long, and will cause Arizona, Nevada, Utah, Colorado and California deserts to bloom.

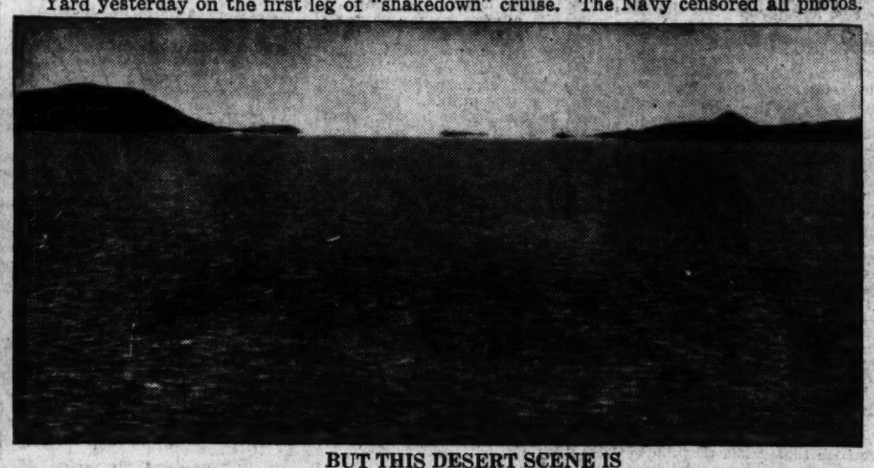

BUT THIS DESERT SCENE IS

This is a rare picture of a desert mirage in the Chilean Andes. It clearly seems to show far-distant mountains rising out of the sea. The illusion appeared and disappeared as observers changed their positions.

Associated Press Photo.

THE QUEEN SMOKES UP.—Smoke belches from one of the huge funnels of the Queen Mary, England's candidate for mistress of Atlantic passenger lanes, in secret engine test.

Associated Press WIREPHOTO.

SKIS, NOT 'RIKISHAS, HANDIEST HERE.—This derby-topped Tokyo shutter-snapper is shown wearing skis while getting close-up of snow-mantled 'rikisha in blizzard.

Associated Press Photo.

SHE POPPED QUESTION; HE SAID YES.—So Winifred Helen Smith, 19, and Alexander Takacs, 21, St. Petersburg, Fla., printer, will be married in a public Leap Year ceremony and honeymoon in Cuba. Whether Winifred will pay expenses was not divulged.

Copyright by A. P.

BORAH'S MILESTONES. The Republican Presidential aspirant as a student of law at the University of Kansas in the eighties (left, top); lower photo shows him as a rising young attorney in Boise, Idaho, on first rung of his climb to fame. Full length photo is of Borah in 1891, two years before he moved to Idaho and "adopted" it. Above are shown Borah and his bride, Mamie McConnell, daughter of former Governor of Idaho, in 1895. The young barrister already had achieved a reputation as an astute lawyer. Picture at right was taken yesterday in Washington, and shows the Senator and Mrs. Borah at a tea at Capitol Republican Club.

Copyright by A. P.

WHERE IDAHO'S LION WAS A CUB.—In the little farm cottage 6 miles northeast of Plainfield, Ill., William E. Borah, G. O. P. Presidential aspirant, was born June 29, 1865. He ran away from this home to join a traveling troupe and played Marc Antony till father found him, brought him home.

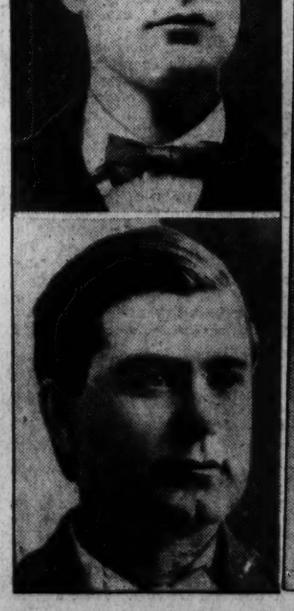

Wallace Heads Group to Start Farm Program

Agriculture Secretary and Party to Visit Memphis, Chicago in Plan.

By the Associated Press.

Secretary Wallace last night placed himself at the head of a list of Government farm officials who will launch the new $500,000,000 soil conservation-subsidy program at regional meetings this week in Memphis and Chicago.

The AAA, declining to divulge details in advance of the conferences with farmers and farm representatives, said the Agriculture Secretary would leave for Memphis after a Cabinet dinner tomorrow night.

After addressing the Southern group Friday, he will proceed to Chicago for an address at the Midwestern meeting Saturday. Both conferences will begin Thursday and last three days. Similar meetings will be held next week in New York and Salt Lake City.

$500,000,000 In Subsidies.

(The new soil bill, signed into law Saturday night by President Roosevelt, replaces the invalidated agricultural adjustment act as the Administration farm-relief program. It authorizes paying up to $500,000,000 a year in Federal subsidies to farmers for "economic use" of land. The AAA hopes through it to retire 25,000,000 to 30,000,000 acres from commercial crops this year.)

On Capitol Hill, the Senate Agriculture Committee deferred seeking a vote to override President Roosevelt's veto of the $50,000,000 seed and feed loan bill pending an investigation to determine whether the Executive's ear-marking of $30,000,000 in relief funds for this purpose will meet farm needs.

The House voted down a resolution calling on Wallace to make public a list of all farmers who received more than $2,000 annually in AAA benefit payments, but adopted another requesting an "unexpurgated" copy of the Agriculture Department's study on cotton production.

Tolley to Head Delegation.

H. R. Tolley, former assistant AAA administrator, who was recalled from California to help draft working plans for the conservation program, will head a delegation of officials leaving tomorrow for Memphis. The group will include Cully A. Cobb, chief of the AAA cotton section, and J. B. Hutson, chief of the tobacco, rice and peanut section.

The Chicago delegation will include Assistant Secretary M. L. Wilson, George E. Farrell, director of the division of grains, and G. B. Thorne, director of the division of livestock and feed grains. Economists and legal experts will accompany the officials.

Emphasis was placed upon the Memphis meeting, where the AAA will drive for speed in placing into operation a program to divert from 10,000,000 to 15,000,000 acres normally planted in cotton to soil conserving legumes. The share-cropper problem also is expected to receive considerable attention.

Members of the Senate Agriculture Committee said Chairman Smith (Democrat), of South Carolina, who protested the seed loan veto, lacked sufficient votes to return the measure to the floor at this time.

Taber Beaten on Party Vote.

The House resolution by Representative Taber (Republican) of New York, asking for names of farmers who received $2,000 AAA payments, was first beaten by a 117-to-52 standing vote, and then by a 243 to 102 roll call on strict party lines.

Chairman Jones (Democrat), of Texas, of the House Agriculture Committee, opposed the resolution. He read a letter from AAA Administrator Chester Davis saying the information requested was not available, and that it would be necessary to examine 7,000,000 AAA contracts to compile the list.

The House earlier adopted a resolution by Representative Treadway (Republican), of Massachusetts, requesting an "unexpurgated" copy of the cotton production report. The Representative charged last week that the report had been "doctored" to eliminate references unfavorable to AAA production control.

Dr. A. G. Black, chief of the Bureau of Agricultural Economics, which prepared the study, denied that the report had been changed for such purpose. He said several minor revisions had been made after the first draft was completed and that both the first and published drafts are available.

Senators Hear Witness Void Lobby Affidavit

Underwood & Underwood.

Lobby Inquiry

Continued from Page 1.

constitutional rights and those of our clients. To acquiesce in the invasion of such rights so clearly defined and so long established is to invite tyranny and encourage despotism."

The Senate committee is not a party to the suit, and it may not be represented in court. Black merely remarked that "the Senate can protect its interests when the time arrives."

Meanwhile, Black and the committee members resumed the investigation with a stack of telegrams more than a foot high on the desk before them. Black read a memorandum from the Western Union Telegraph Co., stating that the Dominion Natural Gas Co., Ltd., an Ontario corporation, spent $2,164 in telegrams directed against the holding company bill. Severson is vice president of the Dominion company, a subsidiary of the Cities Service Co.

Severson said his companies spent $5,600 campaigning against the bill, sending 15,000 letters and 7,000 telegrams signed by employes, customers and others. He had sent about 30 telegrams himself, he said. He admitted he did not have authorization from all the persons, whose names he signed, but that he knew it was "all right with them."

"Was not it a forgery to sign another's name to a telegram?" asked Senator Schwellenbach (Democrat), Washington, a committee member. After consulting his attorneys, including Arthur Mullen, former Democratic National committeeman from Nebraska, Severson declined to answer on the ground that he might incriminate himself.

After the noon recess the witness made a statement in which he said he had been given authorization to sign the names.

Severson Got Out From Under.

Severson explained that telegrams had been sent by his companies to various concerns asking them to have their employes send telegrams to members of Congress. Testimony revealed that Steven B. Lockwood, Buffalo attorney, had been sent to Washington and paid $700 by the Doherty subsidiary "to sit in on meetings and let us know what happened." Severson explained that Lockwood was a friend of Senator Guffey (Democrat), Pennsylvania.

"Is that why you hired him?" Black asked.

Severson denied it was the reason, but he said Lockwood reported back that Guffey had told him "he was going to vote the straight Administration ticket."

Black brought out that Severson had, just before the market break in 1929, sold for $30,000 Cities Service stock for which he had paid $11,000.

"The people who got that stock are the people you were worrying about because you thought the Wheeler-Rayburn bill would ruin them," Senator Minton (Democrat), Indiana, remarked.

Black then produced a pile of telegrams sent to Representative Pettengill (Democrat), Indiana, and Representative Huddleston (Democrat), Alabama, thanking them for opposition to the bill. There were 560 messages in the pile, nearly all signed by utility employes.

One message read:

"Many a heart is warm for you in your stand for justice and the Constitution."

Severson testified that his company paid for the telegrams.

Asked whether he had a call from New York telling him such telegrams should be sent from all over the country, Severson said he did not recall.

Associated Press Photo.

Three members of the Senate Lobby Committee (above) as they gave their attention yesterday to testimony. Left to right, Chairman Hugo Black (Democrat), Alabama; Sherman Minton (Democrat), Indiana, and Lewis Schwellenbach (Democrat), Washington. Lower photo is of S. B. Severson, who repudiated his earlier affidavit; John Howell, attorney for Buffalo Public Light, Heat & Power Co., of which firm Severson is vice president, and James A. Ricie, treasurer of the firm.

Tax Message

Continued from Page 1.

mulated, but reach all such built up in the future.

Democrats who conferred with the President at the White House last week said they left under the impression that much less would be asked than the $786,000,000 outlined by the President at a subsequent press conference. They are waiting to see the figures set forth in the President's message today.

"That is a lot of money to raise in a single tax bill," said one Ways and Means Committee Democrat, who declined to be quoted. "We will have to go far and dig deep."

Others frankly expressed their unwillingness to vote for such a sum when the bill reaches the floor.

To Seek Excise.

Representative John W. McCormack (Democrat), of Massachusetts announced he will renew his bid for a 3½ per cent manufacturers' excise tax, with foods, medicines and clothing excepted. He forecast a sharp controversy if any attempt is made to revive the old processing taxes on food.

Republicans in both Houses opened a running fire on the President's tax demands, led by Senator Arthur H. Vandenberg, of Michigan, and Representative Allen T. Treadway, of Massachusetts. They said the Administration should make a sizeable dent in expenditures before asking for tax legislation. Both the United States Chamber of Commerce and the National Economy League also kept hammering away for retrenchment before taxation.

"We hear nothing about taxes for expenditures which continue ot flow from Executive allocation," Senator Vandenberg said. "A tax dollar is a tax dollar—no matter who spends it or how. If rational economy cuts the sum total of all our budget, I think the American people are willing to pay whatever it costs to get sound credit. * * *

Wants Relief Plans.

"I earnestly submit that in connection with any new new taxation program, we owe it to the people and to our own responsibilities first to know all the Executive expects to ask for this year—including the new relief appropriation which, according to the present plan, apparently will not be disclosed until after we have gone through the idle form of intermittently 'balancing the budget' which shortly thereafter is to be unbalanced again."

Vandenberg assailed the "double budget system" under which he said "you smugly balance one by omitting from it any bills you can't pay and then leave the other at loose ends." He begged that Congress cling to "the power over the purse," declaring that once it is relinquished "you have set the formula for dictatorship."

Representative Treadway said expenditures should be drastically cut down to the level of receipts, before any move is made for new taxes.

Urges Reversal.

"We are spending $2 for every one we take in," Treadway said. "Let's reverse this program and so curtail extravagant outlays that we can have a surplus rather than a deficit in the Treasury.

"Last year $4,880,000,000 was placed in the hands of the President under the title of relief purposes. We are now informed that the emergency has largely passed. Why not pay some of our bills with the balance of such funds as remain in unexpended for relief. It does not seem quite consistent that in one breath we should be informed that the emergency is over, and in the next asked to provide an enormous additional appropriation."

Treadway said "the day of settlement has come" and the President is asking Congress to pay his bills.

Farley

Continued from Page 1.

he said was "about 1 part Democratic to 17 parts Republicans."

The league, he said, warned that the Nation was going to ruin because the President had failed to cut Government expenses by 25 per cent, but among guests at a recent league dinner in Washington, he asserted, were United States Representatives Rogers and Martin, of Massachusetts, "and a number of other Republicans from other parts of the country, who voted to destroy the economy bill. * * *

"We pass now to the major plank in the platform of those, who disagree with us on the methods now being pursued to promote recovery. They want, as far as I can make out, an abrupt ending of emergency expenditures and on top of that a 25 per cent reduction in the normal operating expenses of the Federal Government.

"We are willing to meet any group or any political party on that issue. The sudden adoption of such a policy would mean economic suicide for New England. It would freeze up the economic life of this section, upset the processes of recovery, and send us tumbling back toward the desperate economic conditions that prevailed during the last part of the Hoover Administration. * * *

"There's an erroneous notion going around that relief money helps only the unemployed and that if Uncle Sam would only let them shift for themselves business would boom, the problem would be solved and every one would be happy again. That's a grave error.

"The fact is, Federal spending has done more for the great middle class than it has for any other group. The unemployed are getting subsistence wages, but the small business men and the professional classes are beginning to enjoy a measure of good times."

Asking what effect a 25 per cent cut in Government expenses might have on New England, Farley said substantial cuts can not be made in the Treasury, Justice or Post Office Departments, and Congress has refused to cut salaries and veterans compensation.

As a result, he said, one method of reducing expenses would "slash to the bone the program for building up the Navy to the strength it should have."

"To cut the naval expenditures would hit New England harder than any other section of the country. More than $20,000,000 in public works money has been spent or is being spent in the shipyards of Massachusetts alone," he added.

Boston, March 2 (AP).—Postmaster General James A. Farley predicted here today the Massachusetts delegation to the Democratic national convention would be pledged to President Roosevelt, who, he said, would be re-elected by a greater electoral vote than that of 1932.

He gave Joseph McGrath, Democratic State chairman, President Roosevelt's formal authorization to select delegates pledged to the Chief Executive.

The party leader did not mention the drive being made by the Al Smith-former Gov. Joseph B. Ely forces for an unpledged Massachusetts delegation.

EDUCATIONAL.

NATIONAL UNIVERSITY
SCHOOLS OF LAW AND OF ECONOMICS AND GOVERNMENT
Spring Term Begins March 16, 1936.
Summer Term Begins June 15, 1936.
Registrar's Office
818 13th St. N.W.
Phone NAt. 6617.
Open for registration 9 a. m. to 7 p. m.

New Mexico Backs Landon

Continued from Page 1.

campaign for selection of the Democratic Presidential nominee will be fought out at Maryland polling places.

This was assured today when conservative members of the party said they would enter Col. Henry Breckinridge, Assistant Secretary of War under President Wilson, in the State primary. New Deal supporters promptly countered with a promise to enter President Roosevelt in the same election.

In a number of States, Maryland among them, voters go to the polls to instruct the State delegation to the national convention. The votes are cast at the regular spring primary, when delegates to the State convention are elected. The Maryland primary will be held on May this year.

Votes Decide Tenor.

While the State convention actually instructs the national delegation who to vote for, the tenor of the State meeting is set by the voters. They may select delegates pledged to Roosevelt, to Breckinridge, or may select delegates who will vote to let the State group at the national convention choose its own candidate.

Breckinridge will be entered by the Association for the Defense of the Constitution, a new, conservative group. Walter H. Buck, a trustee of the association, announced that he would be a candidate.

"That," he said, "will give a chance to real Democrats to vote for a man who believes in his party principles and in its platform for 1932 * * *."

The promise of Roosevelt's candidacy was made by William W. Wilson, jr., a member of the House of Delegates and one of the founders of the Maryland-for-Roosevelt League. He said that if Breckinridge files for the State primary, the President's name also will be entered.

View of Wilson.

"I have not had time for research to find out "who Col. Breckinridge is," Wilson said, "but if he allows the elabortely misnamed Association for the Defense of the Constitution to enter him in the Maryland primary he is rushing in where better informed men would fear to tread."

Breckinridge, who once studied law in the offices of John Philip Hill, former Republican Representative from Maryland, is counsel to Col. Charles A. Lindbergh. He is the youngest man ever to sit with the Cabinet, having been 27 when he was Assistant Secretary of War.

Representative Vincent Palmisano of Baltimore filed for renomination in the primaries with a promise to support the New Deal. He said that while he had opposed the Administration in the past, he considered Roosevelt "had done a good job."

G. O. P. Assails Failure to Use All Relief Funds

Committee Charges President Aids Have Spent 'Only One-Third.'

By the Associated Press.

The Republican National Committee said yesterday that President Roosevelt and his "spending masters-general" were able to spend "only one-third" of the $4,880,000,000 appropriated for relief during the first half of the fiscal year.

"Only $1,672,394,306.18 actually had been expended by December 31, 1935," the committee said.

In a statement, the committee added that "for unexplained reasons the report on 1935 (relief) activities, although sent to Congress, has never been published nor made accessible to the press."

Quoting from the annual report, the committee said "it appears that most of the spending agencies set up to relieve distress and unemployment have been unable efficiently to function."

"The majority of them," it said, "are bogged down with a surplus of funds which they know not how to use, with the result that millions upon millions lie idle while the unfortunates, for whose benefit these moneys were set aside, suffer because of inefficient, incompetent administration. * * *

"All this means that the spending program of the Administration, other than through Harry Hopkins (WPA administrator and former FERA chief), and the Civilian Conservation Corps, has all but collapsed. * * *

"PWA, presided over by Administrator Harold Ickes, advertised as a great spender, lagged behind. Its actual expenditures from the $4,880,000,000 fund up to December 31 amounted to only $238,147,315.08 out of $1,334,289,368 allocated by the President, and a large part of this was turned over as loans or grants to States, counties and municipalities after projects had been approved at Washington.

"Mr. Ickes, it appears from the record, has been spending only one-fourth as much as Harry Hopkins; direct relief and boondoggling made the money fly four times as fast as Mr. Ickes could spend it on 'permanent works of public importance.'"

Tactics Scored, Col. Major Gets Brigadier Rank

Senate Deplores 'Prussianized Methods; Many Promotions Approved.

By the Associated Press.

For the second time in 14 years, the Senate yesterday heard Col. Duncan Kennedy Major, jr., of New York City, criticized for alleged "Prussianized" and "Autocratic" conduct toward "civilian soldiers" during the World War, but it approved his promotion to brigadier general without a roll call.

The Senate also confirmed several hundred other promotions in the Regular Army and Philippine Scouts, which had been held up by the controversy over the New Yorker. Major now is attached to the general staff here.

Senators Walsh and Cooldige, Massachusetts Democrats; Clark, (Democrat), Missouri, and White, Republican), Maine, cited previous charges that Major, promoted colonel in 1922 after a Senate debate, had adopted "ruthless" tactics toward "civilian soldiers" and National Guard officers who served under him in the Twenty-sixth New England Division in the war.

Chairman Sheppard (Democrat), Texas, of the Military Committee, which recommended confirmation, declared there was "testimony on ings as to Major's treatment. He both sides" during the 1922 hearadded that regardless of the truth or falsity of the charges, the 1922 flare-up had "taught him a salutary lesson."

Walsh said Major was an efficient, courageous, able officer, but that he could not let him be confirmed without condemning what Major's critics had termed his "Prussianized system of leadership."

After quoting a letter from a former private who said Major was "despised and loathed by every man in the Twenty-sixth Division," Walsh said he opposed confirmation "to assure the National Guard and future citizen soldiers that the Government does not approve of that type of Army officer who is intolerant, autocratic or callous and cruel."

Amos 'n' Andy Repay $2 RFC L To 'Straighten Out Mess You's I

Those two blackface masters of finance, Amos 'n' Andy, whose free handling of such figures as: "Seben million—no, eleben million dollahs and no cents," has often featured their radio programs, confessed themselves baffled by the tremendous operations of the Reconstruction Finance Corporation last night.

Jesse H. Jones, RFC chairman, had dunned them for $2 for which the broadcasting stars had "touched" members of the RFC board on a visit to Washington a year and a half ago.

Chairman Jones, in a note accompanying the annual report of the RFC, which casually speaks of figures in the millions and billions, told the comedians that their "loan" was up, and advised swift payment.

The comics, in real life Freeman F. Cosden and Charles J. Correll, replied hastily and their answer was released by the RFC last night. Their letters said, in part:

"We has laid down a lot of financial reports 'cause we couldn't read 'em, but when we opened dis one, we was afraid to pick it up. We is both big business mens and we has seed some figures in our day, but we ain't never seed no figures like you got in dat book . . . 'Bourt dat $2 you loaned us when we repealed to you for de loan some time ago, if dat $2 will straighten out de mess you is in. We is puttin' it in dis letter."

The cost of putting out the RFC release on the letter was estimated at many times the $2 received.

2 BLENDS - 2 PRICES
RED LABEL. America's finest quality | BROWN LABEL. High quality, low price
"SALADA" TEA
207

COME ON DOWN FOR THE WEEK-END

Fly to Florida in less than 5 hours

LIKE her, you can fly from winter cold to the warmth of Florida's summer in just a few short hours. Giant Douglas airliners carry you in luxurious comfort every mile of the way. Why not plan your trip now . . . for the week-end or longer.

THREE FLIGHTS DAILY

Reservations: Phone National 3646 or any hotel, travel bureau or telegraph office.

EASTERN Air Lines
FLY IN COMFORT WITH "The Great Silver Fleet"

AUSTRALIA
By ARTHUR H. O'CONNOR

Alluring and elusive ever since the dawn of time, Australia today remains a fascinating and incomprehensible continent. Mr. O'Connor discusses its people as they are now, and the new, splendid civilization springing up where once was only a jungle.

Mr. O'Connor is a native Australian, born where the eucalyptus trees run skyward, and the hills and gullies are peopled with the world's strangest animals and birds. He will tell his audience about the Kookaburra—the bird that laughs; the Lyre bird, fish that climb trees; crabs that dress up; and marsupials provided with pockets for their young; the Platypus, and Koala, the living teddy bear; as well as many other interesting phases of life in this strange land.

Post Travel Lectures

. . . sponsored by The Washington Post, are open to the public. Admission is 25 cents. Tickets may be procured direct from The Post . . . or on the evening of the lecture at the Masonic Auditorium box office. Be sure to be there . . .

Tuesday at 8:15 P.M.
at the
Masonic Auditorium
13th Street and New York Avenue Northwest

A Challenge in Good Taste

A Few Cents difference in PRICE
A Dollar's difference in TASTE

Prove it with a Pint

1. BUY just one pint of Seagram's Five or Seven Crown. It costs only a few cents more than other whiskies.

2. TRY that famous finer taste of Seagram's. Compare it with other whiskies . . . and the most expensive whiskey!

3. PROVE with a single pint—that Seagram's is America's greatest whiskey value. For only a few cents more—you get a dollar's difference in taste!

You've heard about Seagram's better taste. You've heard that Seagram whiskies are *finer*.

But did you know that Seagram's is also America's greatest whiskey *value?*

Try just one pint of Seagram's. You'll find that Seagram's—at new tariff-reduced prices—costs only a few pennies more than other whiskies. But there's a whole dollar's difference in taste! In mellowness!

Seagram's finer taste is a Seagram secret—developed by three generations of craftsmen, insured by Seagram's vast treasure of rare whiskies. *Prove it with a pint!*

Say Seagram's and be Sure
FIVE CROWN BLENDED WHISKEY $1.14 PINT
SEVEN CROWN BLENDED WHISKEY $1.44 PINT

Seagram-Distillers Corp.—Distillery: Lawrenceburg, Ind.—Executive Offices: New York

Women's Press Club Host To First Lady at Party

"Amateur Night in the Supreme Court" Is Presented at Annual Stunt Affair; Distinguished List of Guests Attends Burlesque.

By Francesca McKenney.

Mrs. Roosevelt headed the list of 37 honor guests invited by the Women's National Press Club to their annual stunt party last evening. The club presented "Amateur Night in the Supreme Court."

Among the distinguished guests were wives of members of the Diplomatic Corps, of the Supreme Court, the Cabinet, Congress and prominent women in the field of fiction, journalism, exploring, music and poetry.

Following the dinner, the lights went out, and the audience heard the clatter of horse's hoofs toward the left and a confusion of voices shouting directions, and whips cracking.

The lights went on, revealing the Supreme Court entering in the famous horse and buggy. While the nine justices took their seats on the bench where gongs were placed the court announcer explained that this was "amateur night" in the court. He also explained the name of the following number was "Alice and Eleanor," or "These Little Girls Make Big Money."

There was some discussion as to whether they had lost their amateur standing but the Supreme Court ruled, as one man, "Rank amateurs! Bring 'em on."

The scene opened with a tall lady in riding clothes bearing a knitting bag sitting at a desk next to which was a tea table. She poured tea, knitted and wrote. The sign at her desk said "Roosevelt, E."

At another table labeled "Roosevelt, A.," was a lady with a huge handbag and a lot of cigarettes and newspapers, smoking, reading newspapers, writing and striding up and down.

Borahed to Death.

They finished their columns simultaneously, and sent their copy in. The two editors appeared terribly excited.

One editor was tearing his hair, reading a tender, domestic little piece about a lovely tea time around a roaring fire, with Harry Hopkins reading fairy tales and Rex Tugwell piling logs on the red flames.

"That," screamed the maddened editor, "appeared in hundreds of papers under the name of Alice Roosevelt Longworth."

The other editor, equally dismayed, found that under Eleanor Roosevelt's name, there had appeared a column about the New Deal perishing from a potato diet and on the verge of being Borahed to death.

It appeared that in the rush the copy boy had mixed the copy, and had switched Eleanor's syrup and Alice's vinegar. Just there the Supreme Court unanimously and loudly sounded the gong.

Next appeared two conflicting soap box orators addressing a bewildered public that couldn't make up its mind whether to believe one or the other, although both loudly proclaimed themselves neutrals.

Then a most difficult case was presented to the Supreme Court, when a Washington social climber was introduced.

She delivered an impassioned appeal to the court not to let the social climber go the way of the AAA, TVA, NRA, and the Guffey coal bill. "Don't let the social climber be ruled unconstitutional," she pleaded. "Decision deferred," ruled the Chief Justice.

1936 Training Camp.

Meanwhile the social climber had held a conference with her social secretary and was advised not to bear down too hard on the Cabinet at her parties, and to remember next year, "not to feature Congressmen, to distinguish between the old Georgetown and New Deal Georgetown refugees, and not to expect anything exciting in 'extra men.'" The climber screamed with delight when she saw her picture in the newspapers and received an invitation from the British Embassy.

Next was a scene in the "Training Camp for 1936 Candidates." The Democratic donkey and the Republican elephant were observed putting on finishing touches before going into action. When asked about their road work, the donkey said the Liberty League hadn't caught up with him yet and the elephant said he was still two jumps ahead of Herbert Hoover. But when Dr. Townsend was called in to give them a final weighing-in they took to their heels and ran.

The first feminine filibuster in the Senate was portrayed, after Washington's gossip columns were satirized in a parody on "The Music Goes Round and Round." Senator Rose Long read from a book giving instructions in knitting, while Senator Hattie Caraway worked a eross-word puzzle and a Senate page brought the perspiring filibusterer hot coffee and other refreshments. The gongs brought the filibuster to an end.

1936 Walking Club.

A 1936 walking club featured such notables as Al Smith, Miss Liberty League, Gene Talmadge, the 12 Du Ponts who attended the famous January 26 Liberty League dinner, a lone Marine bandsman and Gen. Hagood. The Du Ponts carried toy machine guns and Al Smith paused in the center of the stage to exchange his brown derby for a silk hat handed to him by the gorgeously appareled Miss Liberty League.

The Supreme Court's "stable," a "dark horse," next wandered on the stage and was recognized by the announcer. "There's no dark horse in the Supreme Court stable," said the dignified Chief Justice. Loud sighs from his associates accompanied the gong for this performer.

Then Mrs. Democratic and Mrs. Republican went shopping, Mrs. Republican a forlorn and shabby little person and Mrs. Democratic large and blatant. Mrs. Republican looked and longed for an ermine coat and an evening dress, but said she couldn't buy them because she hadn't any money. Mrs. Democratic bought everything in sight. "But how do you pay for them, dear, on your budget?" asked Mrs. Republican. "Pay for them? I just charge them," Mrs. Democratic replied, airily.

Test for First Ladies.

Then came a test for prospective First Ladies, taking off the difficulties which will be encountered by Mrs. Roosevelt's immediate successor. A solemn delegation appeared before a masked lady, to inform her that her husband had been nominated for President by the Republicans and they had come to give her the new test for First Ladies.

Fainter and fainter grew her murmurs of astonishment and bewilderment, as she was asked, in rapid succession.

"How many speeches can you make in 24 hours?

"Have you ever gone down in a coal mine?

"Can you write a newspaper column with one hand shake 500 hands with the other?

"How's your radio voice?

"How many places can you be at the same time?

"Can you remodel a White House kitchen?

"How many states of mind are bounded by Reedsville, W. Va.?"

At this point, the prospective First Lady screamed and crumpled to the floor.

The present First Lady was then called upon to make her "off the record" speech.

The program came to a close, when a trio of young dancers were brought on as the amateur night announcer's last attempt to find something the Supreme Court would approve. One of the three, a pretty and airily attired young girl, was left alone on the stage to vamp the Supreme Court. The justices lost their dignity, showing a first sign of interest in the proceedings.

Finally they climbed off their bench and surrounded the dancer, who eluded them, climbed to the bench and gonged down the Supreme Court.

Mrs. Roosevelt Holds Musicale For 400 Guests

A Capella Choir Sings at Entertainment in the White House.

Mrs. Roosevelt entertained at a musicale at the White House yesterday afternoon for 400 guests. The artists were the A Capella Choir, Mme. Edythe Marmion Brosius, harpist, and Mr. Paul Leyssac, dramatist.

The choir, of which Mrs. Ruby Smith Stahl is conductor, sang "The Lord's Prayer" by Samuel Richard Gaines; "Gloria Patri," by Palestrina; "Nunc Dimittis and Gloria" by Gretchaninoff-Aschenbrenner; "Grace Be Unto You" by Trowbridge; "My Lord, What a Mornin'" by Burleigh, and "The Earth is the Lords'" by Nicolsky.

Mr. Leyssac presented two satirical sketches by Hans Anderson, "It's Perfectly True" and "The Jumpers." Mr. Leyssac translated the selections from the original Danish.

Mme. Brosius chose as her selections Debussy's "Arabesque;" "Bourree," by J. S. Bach; "Romanze," by Rubinstein, and Medley of Irish Folk Tunes, arranged for the harp by Mme. Brosius.

Margaret Murray Wed to Mr. Haller

Couple Leaves for N. Y. on Wedding Trip.

The marriage of Miss Margaret Murray, daughter of Mrs. E. L. Murray, and Mr. Franklin Morrison Haller, son of Mrs. F. E. Haller, took place yesterday morning in the chapel of St. Stephen's Incarnation Episcopal Church, the Rev. George F. Dudley officiating.

The bride wore a blue traveling suit with blue accessories. Her bouquet was of gardenias. Her only attendant was Mrs. Leon G. Morris, who wore a gray suit with gray accessories, with a shoulder bouquet of talisman roses.

Mr. Frederick L. Haller, brother of the bridegroom, acted as best man.

Immediately after the ceremony, Mr. Haller and his bride left for a motor trip to New York.

Ambassador's Wife Is Music Patroness

Mme. de Laboulaye Sponsors Program at College.

Mme. de Laboulaye, wife of the Ambassador of France, was the patroness for a program of French music given at the Washington College of Music Saturday evening.

The music was interpreted by Joseph Barbecot, French barytone; Emanuel Zetlin, violinist; Alvin Goodman, pianist, of New York; William Cameron, harpist, and Mrs. Hugh Roberts, accompanist for Mr. Barbecot and Mr. Cameron.

Headed by Mme. de Laboulaye, the guest list included many members of the Diplomatic Corps, the French colony and Washingtonians interested in French art. Assisting in receiving were Miss Julia E. Schelling, Mrs. Owen Cobb Holleran and Mme. Joseph Barbecot.

IN WEAVING

New Process of Repairing Tears in All Woven Materials.
(Silks—Linens—Woolens)
SOUTHERN STELOS CO.
613 12th St. N.W. NAtl. 8442

In Capital En Route to Nassau

Harris & Ewing.

Miss Edwina Atwill, daughter of Mr. and Mrs. George Atwill, of New York, who is a visitor in Washington for a few days before leaving for Nassau. Miss Atwill is staying at the Willard Hotel. She is the sister-in-law of Mr. Thomas Hitchcock, the world famous polo player.

NOTES OF SOCIETY

Official and Resident

The Ambassador of France and Mme. de Laboulaye entertained at luncheon yesterday in the embassy in honor of the retiring Charge d'Affaires of Sweden and Baroness Beck-Friis, who will leave Washington Friday for Shanghai, China, where the former will assume his new duties.

Mlle. Marie Therese de Laboulaye also entertained at luncheon yesterday in the embassy in honor of Mlle. Christina Beck-Friis, who will accompany her parents to China.

The Minister of Portugal and Mme. de Bianchi will be the guests of honor at the Madeira ball, in New York, at the Plaza Hotel, March 20.

Sponsors for the ball include Mrs. Roosevelt, Gov. Herbert H. Lehman and Mrs. Lehman and Mayor Fiorello H. LaGuardia and Mrs. LaGuardia.

Mrs. Henry A. Wallace, wife of the Secretary of Agriculture, was the guest of honor at the luncheon given yesterday, at the Sulgrave Club, by the "Little Cabinet."

Mme. Van Swinderen To Arrive Today.

Mme. van Swinderen, wife of the Minister of the Netherlands to the Court of St. James,' arrived in New York yesterday afternoon aboard the Bremen and will arrive in Washington today, to spend some time with her mother, Mrs. Charles G. Glover.

Mrs. Lee P. Warren left Washington yesterday for New York, where she will spend several days with her son-in-law and daughter, Mr. and Mrs. Floyd G. Blair, in their home at Oyster Bay, Long Island, N. Y.

Mrs. Ralph Gilbert has arrived here from Shelbyville, Ky., and is at the Shoreham, where she expects to be joined in a few days by former Representative Gilbert. They will go to New York and then return to Washington.

Capt. and Mrs. H. T. Wright, of Hampton, Va., are in Washington for a short visit, and during their stay they are stopping at the Wardman.

Mr. Frank P. Walsh, of New York City, is at the Carlton, accompanied by his daughter, Miss Virginia Walsh.

Mrs. E. C. Coulter Holds Luncheon.

Mrs. E. C. Coulter entertained at luncheon at the Shoreham yesterday. Her guests included Miss Grace Burton, Mrs. Albert S. Bonner, of Chicago; Mrs. Robert Parsons, of Providence, R. I., and Mrs. Eliot B. Coulter.

Miss Margaret McNeale has left Washington to spend several weeks with her father, Mr. Donald M. McNeale, at the Flamingo Hotel, at Miami Beach, Fla.

Mr. and Mrs. H. M. MacGregor, of London, England, who are staying in Washington while on a visit to this country, are at the Wardman Park for a few days.

Mr. and Mrs. Arthur D. Choate, of New York City, are at the Carlton for a few days, accompanied by their daughter, Miss Ann Hyde Choate.

Mr. and Mrs. Charles Stuart will leave Washington Tuesday for a motor trip to New Orleans, Mexico City and other Southern points. They will return about the first of April.

Mrs. Ward Returns From Mardi Gras.

Mrs. Dorothy Lee Ward has returned to the Shoreham from New Orleans, where she attended the Rex Ball and the other festivities of Mardi Gras. She visited her sister and brother-in-law, Mr. and Mrs. Clarence Parker Person. Mrs. Ward will be at the Shoreham until late spring, when she expects her new home in Massachusetts avenue to be ready for occupancy.

Baron de La Grange is at the Carlton, having arrived from New York City.

Dr. William Jeffries Chewning, sr., of Fredericksburg, Va., is at Emergency Hospital here. Mrs. Chewning, sr., and Mr. William Jeffries Chewning, jr., of Herndon, Va., are at the Powhatan.

Dr. and Mrs. Harry S. Bernton entertained at a cocktail party Sunday afternoon at their home on O street.

Mr. and Mrs. D. T. Sullivan and Mr. and Mrs. P. L Scannell, of Lowell, Mass., arrived yesterday on a brief vacation, and they have taken a suite at the Wardman Park.

Mr. and Mrs. T. Morris Perot, jr., of Philadelphia, are stopping at the Shoreham before continuing South.

Mr. and Mrs. Leo Baum and Mrs. Louis Simon were joint hosts at breakfast Sunday, at the Woodmont Country Club, honoring Mr. and Mrs. Jacob Mueller, of Indianapolis.

Mr. and Mrs. Croil Hunter, of St. Paul, Minn., are passing a short time at the Carlton.

Mr. and Mrs. Charles J. Fromhart, of Rochester, N. Y., are stopping at the Wardman Park during their current visit.

Mrs. Frederic Crosby Visits Daughter.

Mrs. Frederic J. Crosby is at the Shoreham to remain through the week, having come to visit her daughter, Miss Betty Crosby, a student at Trinity College. Mrs. Crosby is from Jamaica Plain, Boston.

Miss Helen R. Kakayannis, of Havana, Cuba, is at the Carlton for several days.

Mrs. David Grotta, of Reading, Pa., is spending several days with her son-in-law and daughter, Mr. and Mrs. Cecil Kaufmann, on Grammercy street.

Mrs. K. E. Ware, of New York City, who formerly lived in Washington, is at the Shoreham for a week's visit in the Capital.

Mr. and Mrs. William Curtiss, of Woodhaven, Long Island, spent the week-end at the Carlton.

Social School Plans Benefit

Card Party to Swell Fund for Scholarships of Catholic Group.

Plans are now being made by the Washington Auxiliary of the National Catholic School of Social Service for a card party to be held in the Wardman Park ballroom on May 4, for the benefit of the loan and scholarship fund of the school.

Mrs. J. Rozier Biggs is chairman of the committee in charge and has appointed the following sub-committee chairmen: Mrs. Arthur F. Mullen, assisted by Mrs. Charles McMahon, patronnesses; Mrs. John Victory, tickets; Mrs. Dorothy K. Butler, hostesses; Mrs. Eva T. Kilkoff, candy; Mrs. James E. Colliflower, arrangements; Miss Mary Kolb, printing; Mrs. J. L. B. Murray, prizes; Mrs. Charles P. Stewart, publicity; Mrs. Charles McMahon, assisted by Miss Marguerite Lynch, radio; Mrs. William Brennan, raffles.

Other members of the committee are Mrs. Clarence Lee, Miss Mary Hawks, Miss Margaret Lynch, Miss Clara Bradley, Miss Elizabeth Dolan, Mrs. Francis Cleary, Mrs. Richard Lang, Mrs. J. Ross Gray, Mrs. James Haskell and Mrs. Peter Faerber.

50c Service
Helen Lee BEAUTY SALON
1106 Vermont Ave. N.W. ME. 5784

the Mayflower Lounge

* Cocktails with DANCING Every Afternoon Until Seven . . .
* Supper Dancing Week Nights After Ten . . . on Saturdays Beginning at Nine . . . SIDNEY'S MAYFLOWER LOUNGE ORCHESTRA . . .
* Luncheon to the soft strains of harp and violin

HOTEL MAYFLOWER
Telephone Teddy for Reservations at District 3000

MOTHS In Your PIANO!
Our treatment kills them—Eggs and larva. Guaranteed 10 years $10
Have it Done Now.
DROOP'S 1300 G. NA. 1107

Clubs' Leaders Meet at Home Of Mrs. Meyer

Luncheon Guests Hear Mrs. Lawson Speak on Using Press.

By Dudley Harmon.

More than 50 prominent clubwomen of Washington met yesterday for luncheon at the home of Mrs. Eugene Meyer, at 1624 Crescent place.

Guests were seated at five tables in the dining room, which looks out upon a stone-flagged terrace. On each table was a centerpiece of spring flowers. Vases of tulips and lilies stood in the drawing room and library.

Mrs. Roberta C. Lawson, president of the General Federation of Women's Clubs, occupied the place of honor on Mrs. Meyer's right. Mrs. Lloyd Biddle, president of the District Federation, sat next to Mrs. Lawson.

After luncheon, Mrs. Lawson spoke extemporaneously on the subject, "How Women's Clubs Can Use Newspapers in Their Community to Get the Best Results." She pointed out the necesstiy for close co-operation between publicity directors of women's clubs and the newspapers. Mrs. Lawson suggested that the former learn to present publicity material in as clear and concise a manner as possible to facilitate its use in the newspapers.

The following federation clubwomen were present at the luncheon:

Mrs. Ernest Daniel, first vice president; Mrs Arthur C. Watkins, second vice president; Mrs. Charles P. Keyser, treasurer; Mrs. Ruth Snodgrass, recording secretary; Mrs. John D. Kiley, corresponding secretary; Mrs. A. B. McManus, auditor, and Mrs. Harvey W. Wiley, director.

The following past presidents of the District federation also were present yesterday:

Mrs. Ellis Logan, Mrs. Howard L. Hodgkins, Mrs. John W. Frizzell, Mrs. Virginia White Speel and Mrs. Edgar B. Meritt.

Also at the luncheon were the presidents and directors of the various clubs which make up the District federation. They are:

Mrs. Amy F. Hammond, Miss Mate Lewis, Miss Henriette P. Metzerott, Mrs. Redwood Vandegrift, Mrs. John McAneny, Mrs. Richard L. Spire, Mrs. C. E. Ferguson, Mrs. Homer W. Link, Mrs. Elmer Frazier, Mrs. Mary Nalle, Mrs. Sarah Nevins, Mrs. Rob Roy MacKahan, Mrs. H. S. Newman, Mrs. Henry Sawtelle, Mrs. T. E. Robertson, Mrs. C. C. Caywood, Miss Inez Cadell,, Miss Luida Woods, Mrs. Frances Elzey, Miss Nora E. Roach, Mrs. Johan C. Kondrup, Mrs. Lyman F. Kebler, Mrs. Ernest W. Howard, jr., Mrs. Agnes Barnard, Mrs. Hattie M. Reach, Mrs. Conrad A. Nix, Mrs. Stanley D. Reed, Mrs. Charles Sterner, Mrs. Michael J. Lane, Mrs. John Shaw, Mrs. E. P. Hinkle, Mrs. Joseph Rayall, Mrs. Warren Wagner, Mrs. Maurice I. Smith, Mrs. W. O. Hancock, Mrs. La Verne Beales, Mrs. Otto Hummerland, Mrs. T. S. Tincher, Mrs. E. C. Magdeburger, Mrs. F. H. Fordman, Mrs. Lou P. Woodruff, Mrs. Tilman Parks, Mrs. John W. Bennett, Mrs. Ernest F. Gude, Mrs. Iarwerth Roberts, Mrs. Margaret Buell, Mrs. George H. Markward, Mrs. Thomas Gosling, Mrs. J. Edwin Reid, Mrs. J. Noble Hoover, Mrs. Herman Matson, Mrs. Bryon McPherson Conn, Mrs. Walter P. Harmon, Mrs. Vernon S. Auld, Mrs. Thomas S. Marshall, Mrs. Perry O. Huff, Mrs. Frank Birgfeld, Mrs. Andrew Stewart, Mrs. John S. Bennett, Mrs. Ruth H. Snodgrass, Mrs. Blanche Foote, Mrs. J. K. Frieot, Mrs. Ida W. Ramsay, Mrs. George A. Ross, Mrs. Charles P. Grandfield, Mrs. Marie H. Heath, Mrs. W. N. Campbell, Mrs. S. F. Hildebrand, Mrs. A. A. Ludwig, Mrs. J. Hall, Mrs. C. H. J. Miller, Mrs. B. N. Burleyson, Mrs. V. L Brown, Mrs. Samuel Swiggett, Mrs. Jennie Eamond Wright, Mrs Robert McFall, Mrs. Fred Newburgh, Mrs. E. Morgan Pryse, Mrs. Edgar Meritt, Mrs. William N. Collins, Mrs. W. W. Husband, Mrs. Otto Hummerland and Mrs. Thomas H. Ferris.

Smith College Club Holds Meeting Today

The Smith College Club of Washington will meet this afternoon at 4 o'clock at Wesley Hall, 1703 K street.

Mrs. John Guider, the president of the club, will preside and Mrs. R. Max Kauffman will report on the recent Smith College Alumnae Council meeting at Northampton, which she attended as the club's representative.

Attractive Bride

Underwood & Underwood.

MRS. STANLEY A. CURRENT, the former Miss Caroline Mathis.

Current-Mathis Nuptials Held

Rev. Frederick B. Brown Officiates at Ceremony in Capital.

Mrs. John Emory Mathis, of Atlanta, Ga., announces the marriage of her daughter, Miss Caroline Mathis, to Mr. Stanley A. Current. The ceremony was performed Friday at 9:30 p. m. by the Rev. Frederick Brown Harris, pastor of Foundry Methodist Episcopal Church, at the apartment of Capt. and Mrs. Arthur Parker in the Kennedy-Warren.

Miss Patricia Parker was maid of honor, and Mr. Dexter North was best man. An informal reception followed the wedding.

Mr. Current attended the University of Kentucky and Yale University. Mrs. Current went to school in Atlanta and New York City.

After a wedding trip through the South, the young couple will make their home in Washington.

Magna Charta Dames to Hold LuncheonToday

Senator Hastings to Give Address at Meeting at Shoreham.

The Magna Charta Dames will hold a reception and luncheon today at the Shoreham Hotel to commemorate founder's day. This day is one of the three important days observed by the society during the year.

The other days are June 15, Magna Charta Day, when the signing of the Magna Charta is celebrated, and the barons' day, on November 5, celebrating the first meeting of the barons on November 5, 1214, at St. Edmundsbury, when they pledged themselves to obtain from King John a royal charta.

Senator Daniel O. Hastings, of Delaware, will deliver an address.

Mrs. George Harrison Houston, of Huntingdon Valley, Pa., president of the national society, is staying at the Shoreham with other members of the organization. She was guest of honor at a tea given by Mrs. David Dixon Porter, regent of the society, at 1819 Nineteenth street, yesterday.

Among other Magna Charta Dames stopping at the Shoreham are Mrs. John S. Wurts, of Hedgefield, Germantown, Pa., first vice president; Mrs. William S. Hallowell, of Philadelphia; Mrs. Michel Moracin Le Brun, of Montclair, N. J.; Mrs. Finley Johnson Shepard, of New York, regents; Mrs. Julian Ortiz, herald; Miss Margaret A. Lennig, treasurer, and Miss Adelaide Milton de Groot, of New York City.

Mrs. Hoggatt Clopton and her daughter, Mrs. Eloise Clopton Webb, who make their home at the Shoreham, are active members of the Magna Charta Dames.

Other officers of the national society include Mrs. John Quincy Adams, Mrs. George Dallis Dixon, Mrs. Joseph Mickle Fox, Miss Eunice Lathrop, Mrs. James Starr and Mrs. John Winthrop.

The Magna Charta Dames will celebrate again on June 15 in memory of a gallant group of barons who assembled 721 years ago in the meadow of Runnemede, on the Thames, above London, between Windsor and Staines, a dauntless group determined to wrest from the King a charter of constitutional liberty called the Magna Charta.

Runnemede, which had been purchased by Lord Fairhaven several years before his death, was presented in 1920 to the British people by Lady Fairhaven, as a memorial to her late husband.

JULIUS GARFINCKEL & Co.
F STREET AT FOURTEENTH

We Have Just Received
A Wonderful Showing of
THE NEWEST SUITS
For Women, Misses and Juniors

They are beautiful suits bearing out in every way our fine reputation for having only the best and smartest suits to be found. Some of them have coats to top them off smartly . . . others are two piece . . . some are of the dressy type . . . many are strictly tailored for street, sports and traveling.

THE PERFECT LINE AND CUT . . THE CHOICE MATERIALS . . . AND ABOVE ALL THE FACT THAT THESE ARE THE FAMOUS GARFINCKEL SUITS, SHOULD BRING YOU IN TODAY WITHOUT FAIL FOR SELECTION.

Third, Fourth and Sixth Floors.

Mrs. Ross Howard To Talk on Politics

Other Subjects Listed on Current Topic Hour.

"Political Party Mix-ups," and recent campaign developments will be subjects discussed by Mrs. Georgette Ross Howard at her current topic lecture at Sulgrave Club this morning.

"Trouble in Tokyo," "Europe Watching Japan," "The President and Taxes," "Social Security—The Ant and the Grasshopper," and "King Edward's First Broadcast," will also be discussed.

"Femininity Looks at Itself," Margaret Lawrence's new book, will be reviewed by Mrs. Howard following the lecture period.

AND NOW . . . THE "Runaround" SANDAL
A SLATER ORIGINAL
8.75

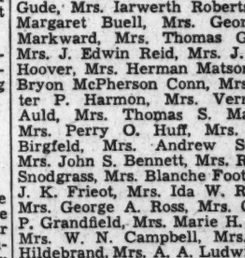

Dramatic . . . serviceable . . . as comfortable as all outdoors . . . and a fit that's as magic as a spring day . . . these casual, colorful "RUNAROUND" Sandals are fashion's favorites from dawn till dusk! Black, brown, blue, grey, rust, green, beige or red bucko.

Matching Bag . . . 3.75

Also "RUNAROUND" Oxford. Blue, black, brown, grey, beige, rust, green, red, burgundy or white bucko; black seal; brown, luggage or oxblood calf.

J & J SLATER
1215 CONNECTICUT AVENUE
In New York — 415 Fifth Ave. • 575 Madison Ave.

WHEN YOU COME TO NEW YORK
it will cost you no more to
STOP AT THE PLAZA
than at any other hotel of equal standing. Make the most of your visit to New York. Enjoy the elegance, the perfection of every detail, the charm of this distinguished hotel. Ideally located at the beginning of Central Park, in the social, shopping and amusement center. Subway station at hotel. Fifth Avenue buses pass the door.
Single Rooms from $5 . . Double from $7 . . Suites from $10
THE PERSIAN ROOM is New York's most popular rendezvous
For Luncheon . . . The Cocktail Hour . . . Dinner . . . Supper
Henry A. Rost, President and Managing Director
The PLAZA New York
FACING CENTRAL PARK • FIFTH AVENUE AT FIFTY-NINTH ST.

TWO ON SAFARI

By GEORGE AGNEW CHAMBERLAIN

Ballard Mallory, young American explorer, accepts a commission to find the young Honorable Laurence Morland, who has disappeared in Africa. Aboard ship he meets Josephine Cascoden, enigmatic young Englishwoman, who calmly announces she is going with him. He tries to prevent her, their wills clash and she outwits him. At a dinner dance in the hotel in Lourence Marques she suddenly is in his arms.

CHAPTER XII.

An Efficient Person.

FORGETFULNESS closed over him with the first movement of the dance, obliterating all previous moments. It was as though two streams coming together, had lost their identity in a single river. There was no thought in either of their heads of Josephine Cascoden or Ballard Mallory. They were simply two parts of a whole within a rhythm, breathing the same breath, pulsing to the same heartbeat, taking delight in accord for its own sake.

To all intents they were alone on the floor, and presently they were alone in fact. Other couples had sat down to watch, amusement and admiration in their eyes. Though the significance of Kennicott's rebuff seemed to allow only one implication, no malice tinged their interest.

This concentrated attention was bound to have its effect, though Ballard attributed his awakening to another source. Quite suddenly he became conscious of himself and of what he was doing. Immediately the lithe body in his arms, warm and plastic, took on individuality and filled him with confusion.

"This makes things different," he murmured, "a lot different."

Instantly coolness seemed to pervade her warmth, restoring the person he thought he had known. "What things?" she asked crisply.

"You and I. Everything."

"What's the matter? Didn't you enjoy the dance?"

"Too much."

"You're difficult," she declared. "When I'm cold, I hurt your pride; when I'm warm, it displeases you."

"You misunderstood me," he said coldly. "I don't mean I'm smitten; I merely can't see myself shoving my head into a hanging noose. Won't you admit that the foundations on which my promise stood have been swept away?"

"No," she declared, "because they haven't. It's only your conceit makes you think they have."

Anger flashed in his eyes but promptly subsided, yielding to wonder. "I'm beginning to think you're right!" he murmured.

Mallory Meditates.

He stood while she left the room, his eyes on the floor, then turned and escaped to a lonely parapet overlooking the bay.

Standing alone on the parapet he felt an abrupt revulsion within himself. He was like a dreamer who awakes. For the first time in weeks he could see himself clearly—not only himself but the people and objects around him, Josephine Cascoden—how had she come into the picture and what had she done to him? He visualized the Messrs. Grast, Furman and Menck, abetted by the goggle-eyed old clerk and Lord Morland, as a sort of springboard from which he had been catapulted into a young girl's lap.

Looking back there seemed to have been no interval between take-off and landing, yet everything had happened so naturally he perceived himself in retrospect as a medicine-ball of a joke and laughed aloud—a laugh without mirth. At the sound a figure came forward out of the darkness and joined him.

"Let me in on it, Mallory."

He made out Kennicott's erect figure, illumined by the reflecting white glow of his mess jacket. "Oh, hello! I thought I was alone."

"So you were, but you aren't now. You may have forgotten it, but I collect American jokes. Come across."

"Sure," said Mallory, "but in this case you'll have to collect me. I'm it."

Ballard had always liked Kennicott and would have put him straight had he not foreseen the difficulties of an explanation. Instead he gave the conversation a violent twist.

"Who's running Panda this year?"

"I don't know. Why? Is that where you're headed?"

"More or less," said Ballard, vaguely annoyed with himself.

"Alone?"

"No."

There was an infinitesimal pause during which Ballard had time to reflect that an Englishman's reticence lasts only as long as your own: ask him one question and it's like releasing a spring—he'll ask a dozen back.

"By the way," said Kennicott finally, "did you say her name was Miss Casfolen or Cascoden?"

"Cascoden," said Ballard shortly.

A Regretted Reply.

A moment later he regretted the abruptness of his speech. Instinct told him that it was to ask this question alone that Kennicott had invaded his solitude, but instinct was a second too late; the Englishman's jaws closed as if they had never opened. The two men stood in silence for the space of a cigarette apiece, then Kennecott departed with only a nod.

Ballard still felt it was useless to go to bed; he faced the bay again, his thoughts riveted on Josephine. The clarity which had come to him embraced her along with everything else and now he perceived that her startling metamorphosis of an hour ago was the best thing that could possibly have happened.

Far from entangling him, it had done just the opposite—it had set him free. Previously he had stood outside her by exclusion, living in an atmosphere of perpetual defeat. But now, beginning with this moment, things were bound to be different. It was he who would draw the line henceforth, set the mark beyond which he would not trespass. Upon that decision he went to bed and to sleep, awaking to a feeling of rejuvenated power.

For a moment he was at a loss to account for it, but as soon as he was wide awake he realized it consisted solely in the transfer from a passive to an active role. Springing from bed, taking a plunge in the sea, attacking his breakfast and the routine of a swift toilet, he looked back with astonishment upon the confusion which had beset him at the discovery of Josephine's essential humanity.

At the moment of his departure the subject of his thoughts was propped against pillows, a breakfast tray straddling her middle. As she munched her French bread and sipped her tea her eyes wandered down one leg to her pink toes and then down the other. It was a sort of exercise, since she had interest in neither legs nor toes. She was drowsing rather than thinking. To her the event of the previous evening had been a mere incident.

As for his strange reaction, it had puzzled her at the moment, but only transiently. At night people do strange things; in the morning, if they are normal, they forget them.

A Surprise Visitor.

She was normal now, normal enough to wonder what Ballard was doing. He had warned her this forenoon was to be devoted to a shopping expedition, but, failing to hear from him, she did not worry. It was pleasant to lie on the stretched sheet, examine her toes or lift her eyes to the profound blue of the brazen sky. Hot outside; what should she put on? Ask Mallory. She roused herself sufficiently to make inquiries and learned he had been gone for hours. It angered her to think she had been treated so cavalierly, and she started to dress, intending to go out on an expedition of her own. A knock came at the door. She opened it and was confronted by a sallow woman with bright black eyes, followed by two porters laden with parcels.

"There must be some mistake," murmered Josephine.

"Aren's you Miss Cascoden?"

"Yes. But——"

"Then it's quite right," said the woman. "I'm Mrs. Semster, and Mr. Mallory sent me." She entered and motioned to the blacks to lay down their burden. As soon as they had done so she waved them out and closed the door. "He's a very efficient person," she continued as she started to open the packages.

"Too efficient," said Josephine, but promptly surrendered to curiosity. "What are all these things?"

"There's not much here—not really. Have your boxes come?"

"What boxes?"

"He ordered two tin ones."

"No——" began Josephine, but was stopped by a second knock at the door. She opened it and drew back from a towering figure crowned by two black trunks, one smaller than the other.

"Here we are!" said Mrs. Semster, taking charge. She ordered the boy to set the trunks beside the wall. He opened them and departed.

"He promised me three," objected Josephine quickly. "I'll need more room than that."

"No, you won't," said Mrs. Semster with a half laugh. "For one thing, that's all the room there is; for another, it's plenty." She began laying things out on Josephine's disordered bed. "Three cotton combies very soft; half a dozen pair white stockings."

"I won't wear them," rebelled Josephine.

"Oh, yes, my dear; you'll find them very kind to the skin. Three sets of jodhpurs in khaki linen. He sent nine, but you may choose only three."

Tomorrow: Pack Everything!

Copyright, 1936, George Agnew Chamberlain.

Noted Beauty Aids on Sale At a Discount

Fascinating Cosmetics Offered to Women of Capital.

By Ruth Anne Davis.

HAVE YOU long nursed a secret desire for some fascinating cosmetic that you just knew would do dramatic things to your spirit and looks—could you only afford to indulge? Well, here is your great chance! For the first time in ten years a certain widely known beautician in reviving a grand old custom she inaugurated years ago for her followers—a one-week 20 per cent discount event. For this week only you can have your choice of any of her famous beauty preparations at this substantial saving.

You've heard of the marvelous youth restoring virtues of the hormone twin youthifiers. Surely you've been curious about that sensation in beauty foundations compounded for the sensitive English skin? You've scarcely been able to resist a fling at one of those luminous irridescent eye shadows in sapphire blue or emerald green flecked with tiny silver points? You have had your eye on her glistening herbal eye tissue oil which prevents and corrects eye lines and also gives the eyelids a fashionable, dewy gleam for daytime wear?

Well—remember, you can have all of these and any other of her preparations for 20 per cent less than usual all this week!

Glass Fruit Appears.

GLASS FRUIT to give a colorful and novel touch to the center of your table, or buffet, are on hand in the gift section of a local shop.

There are delicious-looking oranges, large, luscious pears; round red apples, and lemons beguilingly large. An assortment of these in a large round wooden bowl never fails as a decorative touch.

Latest In Nail Polish.

SMART WOMEN this year are relying on their "three R's."

This time they are polish "R's"—rust, ruby and rose. With these three shades (in a polish you can depend on not to crack or peel), you have the right accent for any costume, no matter what the color. A simple formula when it comes to polish shopping!

Rust is grand with all colors that have a touch of yellow in them, including aqua, beige, brown, tangerine. For the colors that don't warm up to yellow, stick to rose and ruby; ruby for drama, rose for pastel moments.

The new rust by this company that turns out such reliable polishes makes it possible to produce two effects from the same bottle. A single coat produces a subtle peach bloom tone. A second coat over the first (no need for another manicure) brightens up the nails for glamorous hours.

PRIZE members of a certain pineapple family are those little tidbits appropriately called "gems." They are the small cubes cut from that tender and oh, so delicious, part of the pineapple right under the skin.

What desserts can you make with the "gems!" Just serve them in little saucers with a sprinkling of red cherries and tiny bits of marshmallows and you have a dish that is fit for a king!

Call Ruth Anne Davis, of The Washington Post, National 4200, Extension 323, for further information, or write, inclosing stamped, addressed envelope.

Spanish Bolero, Persian Print Mark Chic Crepe Skirt, Jacket

A SPANISH bolero and Persian print place this frock in the front ranks of chic. The skirt and short boxlike jacket are black crepe. The lining to the jacket and blouse are the same print, with red, green and orange figures predominating. When the jacket is removed, there's a smart, cool, one-piece frock, with a little turn back collar. Here's an outfit with real wearability—suited to traveling, office and town wear. For further information call Frances Mangum, The Post Fashion Editor, NA. 4200, Ext. 323.

Wonders When American Women Relax

Post Staff Photo.

MME. RAYMONDE HEUDEBERT.

Parisian Painter Here Wonders If U. S. Women Ever Rest or Read

Wide Range of Interests of District Leaders Admired by Mme. Heudebert; Believes Our Life Is Merry Whirl.

By Hope Ridings Miller.

CONTINENTAL WOMEN on a first visit to this country generally find their American sisters either "wonderful" or "frightfully bossy."

But Mme. Raymonde Heudebert, Parisian artist, who recently came to Washington, apparently finds them neither. She says, enigmatically, "They are interesting," and would rather let it go at that.

Yesterday in her apartment at the Wardman Park Hotel, however, she managed to be a bit more specific. Settling comfortably into a chair and lighting a cigarette, the attractive, auburn-haired, blue-eyed portrait painter—with the merriest laugh Washingtonians have heard in many a moon—divulged a few of her impressions about the fashions and foibles of American women.

She speaks English fluently, with but a slight accent. "Although I was born and reared in Paris, I am half English," she explained. "My mother taught me her native language when I was very small.

As she talked, Mme. Heudebert proved her traditional French impulsiveness is carefully seasoned with English caution. "I really haven't been here long enough to decide exactly what I think about American women," she said thoughtfully, hesitantly, between puffs on her cigarette. "How visitors can form opinions about America and Americans the minute they walk down the gangplank is one thing I can't understand. After several weeks in New York and here, I still haven't met enough representative women to make any significant generalizations about them. But from what I have observed . . ."

Activities Cited.

She admires American women very much "because they have such a wide range of interests and seem to be so much imbued with the joy of living." She wonders, however, whether they ever find time to relax, rest and read. "I believe they are constantly busy—either working or playing," she said. "I have sensed in them a certain restlessness, a constant desire for change. Their lives are, apparently, a mad, merry whirl from first to last."

She thinks the average American woman is "surprisingly well dressed." She has noted "Girls who work in the shops, professional women and women of leisure all seem to hame an eye for style. In my country, you find some women very smartly attired, but many more who aren't."

She believes smartly dressed women here generally have larger wardrobes than French women. "We don't buy so many clothes each season; but we select the very best ones we can afford, paying as much attention to the material as to the fashion. Then we wear them season after season. I believe most American women select their clothes for only one year."

Also, in contrast to women here, who run to blue one season, gray the next and brown the next, French women always favor black, according to Mme. Heudebert. "But of course whether black is becoming depends a good deal on one's coloring," she said. "It is smart on most women, but makes some look drab. White collars and cuffs or touches of color help relieve the severity of an all-black costume."

In keeping with her ideas on this subject, Mme. Heudebert yesterday wore a trim black frock, set off with a white collar and held at the waist with a tailored red suede belt.

Discussing women in her own country, she said, contrary to the widespread belief they are going back to the home, "They are just now coming out. It is quite the thing in France today for a woman to enter public life. I doubt their interests will ever again be exclusively centered in the home."

On the subject of art in general and portraiture in particular Mme. Heudebert was voluble. She said, unhesitatingly, she preferred to paint men rather than women "because men will let you portray them as they really are. Women want to look lovely in spite of everything. Of course, this doesn't always hold true. Now and then you find a man as vain about his appearance as a woman, and a woman who lets you put on canvas what you please."

Since she has been here, Mme. Heudebert has been busy doing portraits of a number of Washingtonians. All these, with some of her portraits and landscapes done in Europe and Africa, will be exhibited next Sunday at the Linard's on Connecticut avenue.

"Then, not long after that, I shall have to be starting back home," she said, a note of regret in her voice. "I like America so much. I should like to come back every year."

29 Women Graduates Return for Diplomas

Cleveland (AP).—Every one of the 29 girls who set out six months ago to make good in her chosen profession came back to the Andrews School for Girls in Willoughby the other day to claim a diploma.

The Andrew School, where no one pays tuition, give no diplomas until each senior has supported herself in her own line of work for half a year.

Questioning Often Is Just 'Showing Off'

By Alice Clarissa Richmond.

PETER asked questions from morning till night. He was a menace to peace wherever he went. Anyone seeing him approach prepared for a barrage of questions or took to his heels. The questions were intelligent enough, but anyone listening carefully would have noticed that Peter did not always wait for an answer. He knew the answer already. He had learned a carefully concealed way of showing off.

He was an inquiring child from the outset. Before he could talk he investigated his little world with great thoroughness, and his earliest words were "Why?" and "What for?" His parents pursued with thoroughness the policy of answering all his questions, and were proud of the awakening interest in science, the line Peter's research took.

Unfortunately they made no secret of this pride, but talked to Peter and about him as if he were a budding scientist, until the child himself rather fancied the role and began to play it up, hoping for more commendation and attention. He was hurt and puzzled to find that the world did not look upon his attainments with the appreciativeness of his parents, and that his questions were a constant source of annoyance to outsiders.

A child's questions should be answered and adequately answered, but they should never be treated as in any way out of the ordinary. All children ask questions, often very intelligent ones. The answers should be matter-of-fact, casual and to the point.

As soon as it becomes apparent that the questions are merely a means of getting attention, they should be discouraged. Sometimes this can be done by making the child look up his own answer or letting him think it out for himself.

"Co-Ed" at 61.

Stillwater, Okla. (AP).—Mrs. J. W. Covey, of Poteau, Okla., 61, has enrolled in Oklahoma A. & M. College for a correspondence course in Oklahoma history.

Poor Posture May Produce Curved Spine

Rickets, Infantile Paralysis Also Responsible; Cure Often Possible.

By Dr. Irving S. Cutter.

THE spinal column, when viewed from the back, should appear perpendicular—as straight as a plumbline suspended (figuratively from the middle of the back of the neck. If this is not the case, we say that scoliosis, or lateral curavature of the spine, exists. It occurs quite frequently in a slight degree and hence is often overlooked. Girls are more often affected than boys, and the age of onset is generally before the twelfth year.

Occasionally the deformity is concealed by special clothing. This is a most undesirable situation for, if detected and treated early, its progress can be stopped.

Position of Spine.

The condition is characterized by a deviation of the spine from the midline to the right or the left, and we can easily understand that since the spine supports and determines the shape of the body other structures will be involved. For example, the ribs may be out of place, the chest compressed, and, if the curvature is in the lower back region, there may be unpleasant abdominal symptoms.

There are many causes of scoliosis. A child may be born with insufficient lime and phosphorus in the bony skeleton and the back may bend at an early age. Rickets, one of the most common diseases of childhood, is another cause, and means that there has been too little cod liver oil in the diet, or that the child has received too little sunshine. Recognition of the importance of vitamin D has made this type of crippling much less prevalent than formerly. However, if rickets existed, the spine remains fixed in the position which it had assumed at the time the disease was arrested.

Eliminating Cause.

The important point in treatment is the elimination of the cause. Unusual care in the return to activity of a child who has suffered an attack of infantile paralysis must be taken. When he can raise himself from the prone position unaided he may sit up for short periods. Massage and muscle training are not to be overlooked at this stage.

Persistent and continuous effort must be made to correct poor posture in children. Chairs and school seats should be so designed that twisting of the spine is either impossible or is allowed for only a short period.

In those cases where the deformity not only persists but tends to become worse, surgical treatment may be required. The purpose of one type of operation is to fuse the segments of the spinal column (the vertebrae) so that the backbone forms a firm, inflexible rod. In the hands of an expert the results are often satisfactory.

Copyright, 1936.

Baked Potato With Bologna Delicious Dish

By Dorothea Duncan.

BOLOGNA is one of the most popular of the many sausages and ready-to-serve meats. As the name indicates, it is a sausage of Italian orgin, taking its name from a prominent city which is noted for its good food.

Though bologna can be eaten and enjoyed just as you get it from the meat store, it is also delicious when served hot or when combined with other foods. Many persons find that the flavor of bologna is enhanced by cooking. Here is a delicious and unusal recipe for a special baked potato with bologna.

Special Baked Potato.

3 large Idaho potatoes
¾ cup hot milk
2 tablespoons butter
1 teaspoon salt
1 cup white sauce
½ cup chopped bologna
Fried apple slices
Paprika
Parsley

Scoop out potatoes which have been baked and mash. Add milk, butter and salt. Combine white sauce and bologna. Fill potato shells with creamed meat. Cover with mashed potato and brown in a hot oven (400 degrees F.) about 15 minutes. Serve with apple slices. Garnish with parsley and paprika.

MENUS FOR TODAY.

• • • •

BREAKFAST
Orange Juice
Dry Cereal With Top Milk
Fluffy Omelet
Bacon Biscuits
Coffee *Milk (for children)*

• • • •

LUNCHEON
Special Baked Potato
Buttered Carrot Straws
Date Cookies
Hot Cocoa *Marshmallows*

• • • •

DINNER
Mock Meat Loaf
Creamed Spinach With Sieved Hard-Cooked Egg Garnish
Glazed Onions
Celery Sticks Stuffed With Pimiento Cheese
Whole Wheat Bread and Butter
Prune Whip
Hot Tea *Milk (for children)*

For culinary assistance, call Dorothea Duncan, National 4200, or write to her, inclosing a stamped, addressed envelope, in care of The Washington Post.

Natural Relief for Rheumatism
Mountain Valley Mineral Water
From Hot Springs, Arkansas
Carton—6 half-gallon bottles—$3.50
Plus bottle deposit. Single bottle, 70c
MAGRUDER, INC.
18th and M Sts. N.W. DI. 8230.

This BUSINESS of LIVING

Girl Whose Life Is Circumscribed by Strict Parents, Asks How to Solve Problem of Non-Productive Leisure; She's Unable to Find Sustaining Job.

By Mary Haworth.

DEAR MARY HAWORTH: I read your column daily and I think your advice is wonderful. But I have not yet seen a case like mine discussed. I am a girl of 18, have a pleasing personality and am considered a good sport at all times by the few friends I have. I guess you wonder why I have so few friends. Well, here is the reason: Ever since I can remember I have not been allowed to make friends with people who were not personal friends of my parents. Even in high school I was not allowed to go to any of the parties without a chaperone, who was nearly always a relative of mine and very strict with me. However, I did participate in all of the plays and programs.

• • • •

I never had a date with any boy until my senior year in high school, and then I had to sneak out. I know I shouldn't have done it but if you or anyone who reads this letter have ever been in my shoes you will understand how I felt. As soon as I was 18, I packed a few of my belongings and, after many arguments, persuaded my parents to let me go to the nearest large city and get a job. Well, they gave me a little money and I found a part-time job in a jewelry store as clerk in the credit department. I also did a little typing on a part-time basis.

• • • •

Finally my money ran out and as I couldn't find even a part-time job I had to return home. Although my parents never say anything about my having to come home (because they are only too glad to have me back) my sister-in-law, who lives with them, is forever throwing it at me. Much as I should like to tell her what I think, my parents always tell me not to. What am I to do?

• • • •

If I stay home, I will have to go through this every day, and the only friends I have are the neighbors and they are all either years older than I, or else years younger. None of them are my own age. If I go away, I will have to ask my parents for more money to live on until I can get work, and I would rather do anything than that.

While in the nearby city working at odd jobs, I made a few friends, but it would go against my pride to ask them to help me. I don't know what to do and would appreciate it if you can give me any advice whatsoever.

PUZZLED.

Several Approaches to Greater Education Suggested.

DEAR PUZZLED: I believe the answer to your problem is to improve your education so that you can eventually command a full-time, self-supporting job in the business world, until such time as you are old enough to be ready to give serious thought to marrying and making a home of your own. Even if you boasted a string of eligible suitors and were free to come and go as you chose, I would still advise you to spend the next few years equipping yourself for life with more than a high school education.

• • • •

Try to persuade your parents to send you to business school in the nearest large city. You might make it a business proposition, by asking them to regard the money thus spent as a loan against your future earnings, and promising them to pay it back on the installment plan after you find a job. This should convince them of the honesty and seriousness of your intent. Also, it would be a better investment of their money than financing another pointless excursion into a world for which you are as yet insufficiently equipped.

• • • •

If your parents refuse to aid you in obtaining specialized education or business training, yet have no alternative program to suggest for constructively occupying your time, it's possible you can work out a method of getting such education without their help. Some of the larger business colleges provide a self-help program for exceptionally promising students. Part-time jobs are found for such undergraduates and payment of tuition fees is deferred until after graduation when they have been located in regular jobs.

• • • •

If such an arrangement cannot be effected, you might investigate correspondence courses of study offered by the Extension Divisions of Florida University, at Gainesville, Fla., and Chicago University, Chicago, Ill. Credits accrued by correspondence study with these universities are accepted by other universities. Any course of study, however approached, if only through books borrowed from the local library, is bound to open your eyes to new fields of interest which can be investigated in your immediate surroundings. The important thing to do is to tax your own initiative with finding ways and means to make the most of these springtime years of your life, and not to waste your energies matching your sister-in-law's childish remarks with equally childish and futile resentment.

M. H.

Miss Haworth will be glad to help you in solving your problems. Write her in care of The Post Woman's Page.

Pleasant HOMES

By Elizabeth MacRae Boykin.

IT DOESN'T do a bit of good to be a bitter-ender these days . . . the modern mood in decoration will overtake you one way or the other. If you hold out against the severity of line that characterizes pure modern design, then you will weaken when it comes to its fresh vital use of color. If you stand firm against both color and line, then the perfectly lovely modern fabrics will enchant you in spite of yourself.

That is the question that is puzzling a lady with beautiful period furniture and accessories all in traditional lines. She is redecorating and wonders whether she dare be boldly modern in color with the furnishings she has. And if so, please will we suggest a plan that will fit?

We think the refreshing use of color is the best part of the modern trend. So we are a great advocate of modernizing that way. In a strictly period room, we'd suggest a broadloom carpet of light grey, walls in deep cobalt blue, woodwork in light grey, furniture coverings in tomato red and lemon yellow, lamps in yellow, draperies in pale grey satin over pale grey glass curtains.

Send stamps for Miss Boykin's bulletin, "Color Schemes for Pleasant Rooms."

ARNOLD GALLERIES
1306 G ST. N.W.
Antique Jewelry, Silver, Sheffield Furniture, Mirrors, Brasses, Art Objects and Wedding Gifts

REED'S SPECIAL
Genuine Emulsion Oil Wave, guaranteed to give you a beautiful, lasting, push-up wave. All guaranteed supplies; no extras. Including 4 Castile Shampoos. Cut and set
$3.45 Comp.
REED'S
929 F St. N. W. MEt. 9461

when the occasion demands a perfect coiffure
Robert of paris INC.
Coiffure Designer
will create one just for you.
1514 Conn. Ave. NOrth 2776-77
Our Prices are Conservative.

5 more days of this event—
20% discount on
HELENA RUBINSTEIN BEAUTY PREPARATIONS
Every preparation the great beauty specialist has created — from Pasteurized Face Cream to the Hormone Twin Youthifiers—at a saving of one-fifth the regular price!
This is a rich opportunity for you to try the complete range of Helena Rubinstein's beauty-builders and cosmetics—and to buy larger sizes of your favorite preparations! It is smart to buy now at these spectacular savings!
Helena Rubinstein's Special Beauty Consultant will be here this week for individual consultations. She will advise you on home beauty care and the new make-up.
THE NEW Jelleff's
1214-1220 F

Congress Fight To Aid Hagood Urged by Smith

Should Demand General Be Restored, South Carolinian Says.

Congress yesterday was called on by Senator Ellison D. Smith (Democrat), of South Carolina, to "rise up and demand the restoration" of Maj. Gen. Johnson Hagood to the Army command from which he was suspended for "wise-cracking" about waste of WPA funds before a House appropriations sub-committee.

As the battle to reinstate the veteral officer entered its second week, Senator Smith in the Senate referred to the Hagood ouster as "the greatest instance of ingratitude which has ever been evidenced in the case of a faithful servant and officer of this Government."

While a Senate military affairs sub-committee named to consider the advisability of an investigation continued inactive, some House members were considering offering a resolution calling on the President to review the facts in the case. Another report persisted that the President plans to intervene.

Bolles Fight Center.

Meantime, former Senator Arthur Robinson (Republican), of Indiana, made public correspondence dealing with the charge made in the Senate by Majority Leader Joseph T. Robinson, that Maj. Gen. F. C. Bolles, commanding officer of the Seventh Corps area, is "actively engaged in politics."

The Indianan charged that Senator Robinson, readdressed to him on the same day he made the Bolles accusation a letter that Bolles had written the former Senator but addressed to Washington by "an oversight."

The Bolles letter to the former Senator said:

"I obtained a copy of the Liberty, which you mentioned in your note, and I was certainly interested in reading the article.

"Remember, I am pulling for one particular candidate in that list, who comes from Indiana. I hope that things will so shape themselves that my wish will come true.

"Getting a Kick."

"I am certainly getting a great kick out of this political campaign, and I believe that it is going to be the most exciting that has occurred during my lifetime.

"We have been having a terrible siege of weather for the last few weeks and it hasn't let up yet, but hope that it will soon.

"The family, barring colds, are all well and join me in love to Mrs. Robinson, yourself, and the children."

The former Indiana Senator, who said that Bolles was his commanding officer during the World War, and a close personal friend, also released a copy of Majority Leader Robinson's note to him.

It read:

"Dear Arthur:

"I inclose herewith a letter, evidently intended for you, which was delivered to me in my mail and opened by one of my clerks. It was not noted that the letter was not intended for me until after the same had been placed on my desk."

Spoke Same Day.

The Indiana Senator of the same name in his statement released yesterday remarked only: "Attention is called to the fact that Senator Robinson, of Arkansas, made his charge on the floor on the same day that he readdressed the letter from Bolles to the Indiana Robinson."

Senator Smith, in his Senate speech yesterday on the Hagood incident, referred to the general's suspension as an "outrage."

"His record went for nothing," Senator Smith said, "his long years of toil and devotion to duty went for naught; and now, in the evening of his life, when his record was clean, not a blot on it, we see him stripped of his command and sent, if it were possible to do so, into disgrace to his home."

Senator Smith declared Hagood's record should not be "wrecked and the officer humiliated in the eyes of his fellows because he expressed an opinion every one of us knows to be true."

Smith's speech concluded with the statement:

"Mr. President, this is a matter involving the manhood of America. Has it come to pass that to think is unpatriotic and to express a thought is treason? Have we arrived at that stage? Gen. Hagood may be demoted by the gentlemen who are in power, but he is promoted, thank God, in the hearts and affections of every South Carolinian and every true American citizen."

3,000 Workers Strike; Win WPA Concessions

Los Angeles, March 2 (AP).—A four-hour strike of 3,000 men on the Slauson avenue storm drain project ended, when WPA officials granted part of the workmen's demands today.

The workmen were accorded the right to organize and to affiliate with the Public Works and unemployed union. They also were assured that they will not be required to work more than six hours a day, five days each week.

Way Is Cleared For Rail Rates Bill in House

Pettingill Long and Short Haul Measure Sure of Fight on Floor.

Right of way in the House for the Pettingill bill, repealing long-and-short haul restrictions of the interstate commerce act, yesterday was assured by he House Rules Committee, which reported a rule for five hours' debae on the bill, with out any prohibition on amendments.

The report followed three days of controversial hearings on the measure and set the stage for a bitter House floor fight, with friends of the railroads arrayed principally against friends of coastal and interior steamship lines.

Repealing the fourth section of the interstate commerce act, the bill would permit railroads to charge less for a long haul than for a short haul under the condition that they bear the burden of proof as to the reasonableness of the rates charged.

Losses Seen by Jones.

Meanwhile, Chairman Jesse H. Jones, of the Reconstruction Finance Corporation, told reporters that some railroads may suffer revenue losses as result of the recent order by the Inerstate Commerce Commission reducing fares.

Roads in the West and South generally had reduced their rates previously, but most of the Eastern roads have been fighting the trend. Jones said that while the cut may increase travel by rail, "it undoubtedly will cost some of the roads in the more densely-populated sections some revenue."

The Pettingill long-and-short-haul bill, reported yesterday by the Rules Committee, by a close vote, is defended by its author, Representative Samuel B. Pettengill (Democrat), Indiana, as a necessary check on the diversion of traffic into competitive forms of transportation, particularly on inland waterways, and by motor trucks over the highways. He contended that many industries in the interior have "dried up" as a result of the restriction, that the railroads have seriously suffered, and that no long-and-short-haul prohibition is in effect on any other competitive form of transportation.

Ship operators counter that the measure will have the effect of taking from them the traffic now carried through the Panama Canal and deal a blow to the American merchant marine.

Opponents from the inter-mountain States charge the railroads will have to make up losses from long hauls by charging high rates on interior traffic between points out of reach of any but railroad transportation.

Representative Walter M. Pierce (Democrat), Oregon, yesterday attacked the measure before the Rules Committee as a "very vicious bill" and declared it "will work a tremendous injustice on the sheep and cattle raisers of the West."

"Emergency Measure."

But Representative John A. Martin (Democrat), Colorado, defended the measure, contending the present rail shipment restriction has tended to retard, if not prevent, development of industries and prosperity in the inter-mountain region. He said the bill was further necessary to preserve the railroads for times of national emergency.

"In time of national emergency, the Panama Canal would be worthless," he said. "In case of war, say, with Japan—that's what is in the back of people's heads—the railroads would be our sole source of transcontinental traffic. Going through the canal would be like pouring a washtub through the neck of a bottle."

Martin said 68 organizations he had canvassed in Colorado, including business firms, chambers of commerce and producers, favored repeal of the fourth section, and only 16 opposed. Although the fourth section was designed to protect inter-mountain territory, it actually had the effect of retarding development of the country.

Although Rail Co-ordinator Joseph B. Eastman at one time favored repeal of the section, he recently took the view that the Interstate Commerce Commission is protecting the railroads, producers and shippers adequately.

House Group Plans New Tax Attempt

By the Associated Press.

An attempt to reverse the rebuff encountered in the House by the Administration's bill to exempt bank stock owned by the RFC from State and local taxation was planned yesterday by some members of the House Banking Committee.

They expected to obtain committee approval of a Senate bill similar to the one the House voted down last week, 172 to 164. Then they contemplated asking permission to bring it up on the floor.

Leaders, some of whom previously called the legislation "dead," predicted the Senate measure would pass.

"I'm sure we can pass it now," Speaker Byrns asserted.

The bill would forbid State and local taxation of preferred stock, notes and debentures of banks while owned by the Reconstruction Corporation.

The measure was requested by Jesse Jones, RFC chairman.

Jones Questioned On Democratic Aid

By the Associated Press.

Questioned about the $90,000 salary that Walter Cummings, national Democratic treasurer, receives from two RFC bororwers, Chairman Jesse H. Jones of the Reconstruction Finance Corporation said yesterday "We do not fix the salaries of banks in which we have preferred stock or notes."

Jones was asked also about recent remarks of Senator Couzens (Republican), Michigan, concerning the possibility of RFC borrowers making political contributions.

"I never heard of a railroad or a bank making a political contribution," he replied. "No officer of an institution would dare use any of its funds for purposes of that character."

Cummings is chairman of the board of the Continental Illinois National Bank & Trust Co. at an annuel salary of $75,000, and is a trustee in the Chicago, Milwaukee, St. Paul and Pacific reorganization at $15,000 a year.

Co-eds in Picket Lines In Walkout at Boston

Boston, March 2 (AP).—More than a score of college girls today joined the picket lines of 4,000 Boston garment strikers. The girls were first reported to have come from Radcliffe, in Cambridge, but that officials there said "so far as we know, they were not Radcliffe girls."

The strike was called Thursday by the International Ladies Garment Workers Union, in an effort to better wage and working conditions. Representatives of the union and employers met for two hours and a half today, with Chairman John J. Murray, of the State arbitration board, and Labor Commissioner James T. Moriarty, and decided only to meet again Wednesday at 2 p. m.

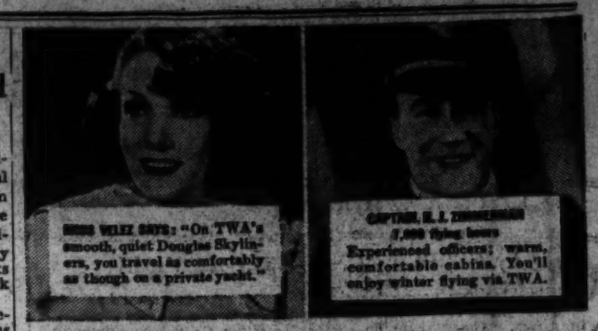
MISS VILAS SAYS: "On TWA's smooth, quiet Douglas Skylin-ers, you travel as comfortably as though on a private yacht."
CAPTAIN [illegible]
7,000 flying hours
Experienced officers; warm, comfortable cabins. You'll enjoy winter flying via TWA.
FASTEST SERVICE TO CHICAGO AND THE WEST
New low fares to all western cities, via connecting air line to Pittsburgh. For all travel information: 808 15th Street, Telephone National 1461; Night Telephone National 7070 or 2171.
SHORTEST FASTEST OVERNIGHT COAST TO COAST
TRAVEL TWA THE LINDBERGH LINE
TRANSCONTINENTAL & WESTERN AIR, INC.

for Baby's Cold
Proved best by two generations of mothers.
VICKS VAPORUB

Post Classified Ads Bring Results

Luckies a light smoke
OF RICH, RIPE-BODIED TOBACCO—"IT'S TOASTED"

Luckies are less acid
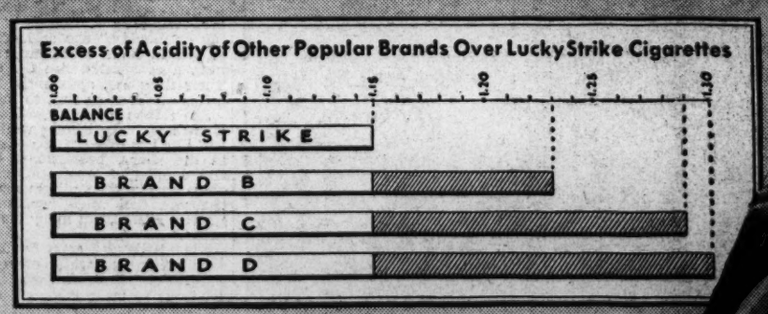

STANDARDIZED UNIFORMITY
The simple mechanical details of cigarette manufacture are of surprising importance. Upon them depend the physical properties of the cigarette, such as weight, size, firmness, moisture-holding properties, uniformity of fill—uniformity of product—all of which have a far-reaching effect on the character of its combustion and the constituents of its smoke.
In the manufacture of Lucky Strike Cigarettes all of these properties have been standardized with care for the perfection of A LIGHT SMOKE.
LUCKIES ARE LESS ACID!
Recent chemical tests show* that other popular brands have an excess of acidity over Lucky Strike of from 53% to 100%.
*RESULTS VERIFIED BY INDEPENDENT CHEMICAL LABORATORIES AND RESEARCH GROUPS
"IT'S TOASTED"—Your throat protection—against irritation—against cough
Copyright 1936, The American Tobacco Company

Why we call them
THE SAFEST low-priced cars EVER BUILT!
LARGEST DOUBLE-ACTING HYDRAULIC BRAKES IN RELATION TO CAR WEIGHT EVER PUT ON ANY CAR AT ANY PRICE! QUICK STOPS, NO SWERVING.
HARDEST CARS IN THE WORLD TO TIP OVER, TO SIDE-SLIP OR SKID . . . BECAUSE THEY'RE LOWER, AND WIDER THAN OTHER LOW-PRICED CARS!
THE WORLD'S FIRST COMPLETELY SEAMLESS ONE-PIECE ALL-STEEL BODY WITH STEEL TOP, STEEL SIDES, STEEL FLOOR AND GIRDER-STEEL FRAME!

DE LUXE LAFAYETTE FOUR-DOOR SEDAN WITH TRUNK
NASH "400" $665 AND UP, F.O.B. FACTORY LAFAYETTE $595 AND UP, F.O.B. FACTORY
Nash "400" and LaFayette offer you greater safety, more room, and higher-priced engineering than you've ever before been able to find at anywhere near the same prices!
Don't take our word for it. At the nearest Nash-LaFayette showroom you can see with your own eyes—through the X-Ray System—that it's true! The X-Ray System shows you the vital differences INSIDE all low-priced cars. Lets you see the engineering features that other manufacturers LEAVE OUT of their *low*-priced cars but POINT TO WITH PRIDE in their *higher*-priced cars.
It's fun. It's fascinating. And it's an education in itself. See the X-Ray System . . . see the Nash "400" and the LaFayette . . . before you buy any low-priced car! The Nash Motors Company, Kenosha, Wisconsin.
LOW MONTHLY PAYMENTS THROUGH NEW 6% C. I. T. BUDGET PLAN
Gas-Saving AUTOMATIC CRUISING GEAR available on all Nash and LaFayette models at slight extra cost! Reduces engine revolutions ⅓ at high speeds. Saves up to 25% in gas; up to 50% in oil!
Big, luxurious Nash Ambassador sedans with trunks—125-inch wheelbase—$835 to $995 f. o. b. factory
All prices subject to change without notice. Special equipment extra.
NASH and LaFAYETTE
Distributor—WARRINGTON MOTOR CAR COMPANY, INC.
2035 17th Street N. W.
City Dealers
WILLIAMS & BAKER, INC., 1307 14th St. N.W.
SUBURBAN DEALERS:
BETHESDA-NASH CO., Bethesda, Md.
PARK MOTOR CO., Fredericksburg, Va.
HARRISONBURG AUTO WRECKING CO., Harrisonburg, Va.
POTTER NASH MOTOR CO., Silver Spring, Md.

City News
Sports

The Washington Post

Comics
Classified Ads

**** WASHINGTON: TUESDAY, MARCH 3, 1936 13

Citizens Back Plea for Fire, Health Funds

Michigan Park Group Indorses Petitions; Asks Better Schedules.

Dupont Circle Association Arraigns Capital as "Filthiest City.'

The Michigan Park Citizen's Association, meeting last night at Bunker Hill School, struck out at inadequate fire control and at poor health and sanitation facilities. They indorsed a petition of the Washington Board of Trade requesting additional equipment and men for the Fire Department and also gave their approval to a request of Health Officer Ruhland for additional funds to improve health in the District.

Dr. William M. Deviny read a report in which he declared that existing school conditions were forcing children in the section to go to other sections to school. He recommended an appropriation for new school building. His report was adopted and will be sent to the Congressional District Appropriation Committees.

The association also decided to write a letter to the Commissioners asking them to explain previous elimination of the school building appropriation after the item had been recommended by the Board of Education and approved by the Senate District Appropriation Committee.

Want Better Transportation.

A motion was unanimously adopted to advise the Commissioners that the association is opposed to any change in the method of obtaining "consents" for the purpose of re-zoning property. It was also voted to ask the Public Utilities Commission for general improvement in transportation.

A letter from the Commissioners was read which stated that they were about to advertise for bids for erection of an overpass above the B. & O. tracks at Michigan avenue, waiting only final approval of the Public Works Commission. It was voted to send a letter to the Commissioners in appreciation of their efforts.

Officers were then elected. They are: president, John J. Hurley; first vice president, Joseph L. Parkhill; second vice president, John M. De Marco; treasurer, Franklin L. Adams; financial secretary, Hezzie Boteler.

Three members were chosen for the executive committee. They are William Tobin, O. B. Vogel, Dr. Herbert Wright. John F. Hillyard was elected as a delegate to the Federation of Citizens' Associations.

Dirty Streets Assailed.

Members of the Dupont Circle Citizens Association yesterday heard the Nation's Capital called the "filthiest city in the world" at a meeting in the Mayflower Hotel.

The indictment of Washington, often called the "city of magnificent distances," and believed by many of its citizens to be cleaner than many cities in the United States and elsewhere, came from a member of the association's streets, parks and traffic committee, Mrs. Ernest E. Norris. Mrs. Norris is the wife of the executive vice president of the Southern Railroad.

"For three months the gutters have not been cleaned," she charged. "This is a vicious condition. There is an ordinance requiring citizens to clean their pavements of snow and ice, but out judges refuse to enforce it."

Mrs. Norris declared that the 1917 appropriation of $400,000 for street cleaning is the same as the 1936 allotment, although, she pointed out, the city is much larger.

Mrs. Norris said she would ask the aid of Harper Sibley, president of the United States Chamber of Commerce, in getting more money for cleaning city streets.

"The large appropriation of the Health Department would not be quite so necessary if sidewalks and streets of this city were kept free of refuse and garbage," shhe declared.

Would Repeal Ban.

Support for repeal of the ban on teaching communism in District schools was voted last night by the Forest Hills Citizens Association meeting in the Ben Murch School. The association approved a report of its committee on education endorsing the Sisson bill for repeal of the so-called red rider on which hearings were held in the House yesterday.

Herbert S. Wood, member of the association and former president of the Public School Association, complemented the members for the stand taken.

Plans were completed for the dedcation of the new Woodrow Wilson High School, March 10. The sum of $10 was voted to be used from the treasury to present the school library with five books on the life of Wilson. A committee to collect books concerning the works and life of Wilson was inaugurated. Mrs. Leslie Wright was appointed its head.

S. E. Sissel, chairman of the street and highways committee, reported a movement under way to change the name of Reno road. Members who remembered the historic old road in their youth agreed to strenously object to any change. A letter will be sent to the Park and Planning Commission stating a wish that the name not be changed.

Addresses Manor Park.

Miss Ruth Finnie, vocational adviser, addressed the Manor Park Citizen's Association monthly meeting at the Whittier School last night on "Character Education." Ernest H. Pullman presided.

Terming her gospel "a pattern of good for the largest number," Miss Finnie outlined to her audience the general aims of vocational guidance and training now being attempted in the public schools. She voiced the need for a general physical examination for pupils in the junior high schools, concluding by remarking that their work with the behavior child is one of cooperation between the teacher and the home.

Annual Dinner Date Set.

The Westmoreland Hills Citizens Association last night set April 18 as a tentative date for the organization's annual dinner. Meeting in the home of Mr. and Mrs. P. W. Willis, at 3 Abingdon road, the association adopted an amendment to its by-laws which would prohibit a president of the organization from holding office for more than two terms. The amendment was proposed by Raymond B. Leavitt, association president.

More men and more equipment for the District Fire Department were asked last night in a resolution adopted by the Georgetown Progrssive Citizens Association meeting in Curtis School. Mrs. Mabel Jennings Fry presided.

W. P. Richards Lauded At Testimonial Dinner

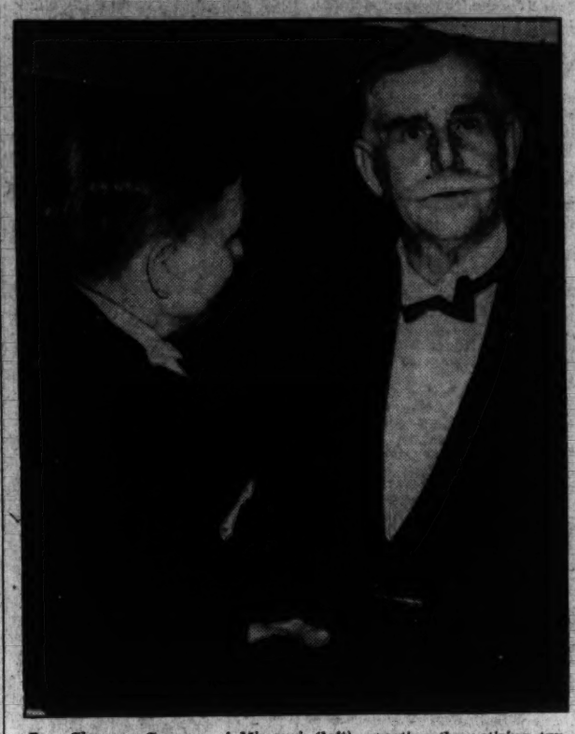

Rep. Clarence Cannon, of Missouri (left), greeting the retiring tax assessor, William P. Richards, last night at testimonial dinner.

City, Federal Officials Pay Tribute to Retiring Assessor.

City officials and members of the House and Senate last night paid tribute to the more than 44 years of esrvice William P. Richards has rendered the District.

Richards, the District accessor, will retire March 15 and more than 250 of his friends, most of them high in the city's official ranks, attended his testimonial dinner in the Mayflower Hotel.

E. Barrett Prettyman, corporation counsel, was the master of ceremonies. The dinner guests included Senator Arthur Capper, of Kansas; Representatives Cannon, of Mis Missouri, and Blanton, of Texas; Senator William H. King, of Utah, chairman of the Senate District Committee; Maj. Ernest W. Brown, superintendent of police, and Commissioners Dan. I. Sultan and Melvin C. Hazen.

A program of entertainment was provided by the Metropolitan Police Boys Club, the Washington PPlice Trio, Private Henry Nestor, Capt. Richard Mansfield, of the Ninth Police Precinct, and Private and Mrs. John Inskey.

Beard, 12 More Carry Appeal To High Court

Reversal of Sentences in Gaming Case Asked in New Action.

Sam Beard, Washington gambling baron, and 12 associates yesterday appealed to the United States Supreme Court in an effort to escape prison sentences.

Lawyers for the 13 men asked the high court to review and reverse the judgment of the United States Court of Appeals which on February 3, approved the punishment ordered by the District Supreme Court.

The men were convicted following their capture during a raid on a downtown office building in September, 1934. Books and papers used for horse race betting and numbers game slips were seized.

Attorneys for the men told the Supreme Court the raid was illegal since the police had no search warrant. They also challenged the legality of the police in tapping telephone wires running into the place. The court was told that "neither party of the tapped tele-

The lawyers further argued that phone conversation" was identified. the jury was not impartial because its members had seen a newspaper headline which read, "gamblers bet 10-to-1 Beard goes free." This, it was contended, caused several to change their votes in favor of a conviction.

Immaculata Seminary To Stage 'Little Women'

Ann Stohlman will play the leading rol ein Louisa M. Alcott's "Little Women" to be presented by the fourth year class of the Immaculata Seminary in the school auditorium tonight at 8:15 o'clock.

Rita Horam, also a member of the class, will be in charge of the arrangements for the play. All members of the class will take part in the presentation.

Health Costs City but 1.6% Of Tax Total

San Francisco on Par; Portland, Oreg., Just Under District.

Capital in 7ighth Place of 300–500,000 Class Cities.

With health items trimmed deeply by the Bureau of the Budget, the 1937 District budget is now receiving Congressional consideration. The Washington Post desires that this city have the best health department in the Nation. This is one of a series of articles designed to show Congfiress the District's health needs.

By Gerald G. Gross.

While comparative figures on public health expenditures by cities usually succeed only in making for confusion, mainly because there is no uniformity in bookkeeping or classification of activities, a report made public yesterday by the Census Bureau is of timely significance.

Covernig 94 cities having a population of more than 100,000, the new figures show how much was spent for public health service in 1933 and 1926, the latter being taken as an "average" year; namely, the per capita expenditure, and the percentage allotted to this branch of municipal government in relation to the entire burget.

Since all of the 94 reporting cities are treated alike statistically—that is, the same functions were included in each instance—one may form a clear picture of the District government's relative standing as a health guardian.

High Spots of Summary.

Here are the high spots of the Census Bureau's terse, but authentic summary:

Every city in the country with a population of 300,000 or more, with the exception of San Francisco and Portland, Oreg., spent proportionately more for public health services than Washington in 1934.

Locally, 1.6 per cent of the entire cost of municipal government was devoted to hospital maintenance, tuberculosis and preventable disease control, etc. The percentage was the same for San Francisco and, for Portland, 1.4.

In 1934, the District spent $1.10 on health needs for each man, woman, and child inhabitant. This represented a four-cent increase over the previous year, although the Capital did not improve its eighth-place standing among the 13 cities bracketed in the 300,000-500,000 population group.

Minneapolis, Cincinnati, Newark, Rochester, and Jersey City—all smaller than Washington—surpassed this city in public health expenditures during the same year. The total spent here was $545,173. The breakdown was as follows:

Tuberculosis control, including total costs for Tuberculosis Hospital, cases hospitalized at Gallinger and preventive work conducted by the Health Department —$97,397.

Other communicable diseases —$139,627.

Medical inspection, principally in schools—$78,324.

Other child health activities —$44,479.

Food regulation and inspection—$40,876.

General supervision and administration—$34,686.

Vital statistics—$9,782.

The same branches of activity were surveyed in the other cities, so that the various findings would be comparable. Taking the grand totals, the Census Bureau found that $42,473,842 was spent for operation and maintenance of health service in 1934; that the per capita expenditure was $1.13, and that the average municipality budgets, 2.4 per cent of its funds for this field.

Police Raids Press Drive On Outsiders

12 Will Face Lights in Headquarters Line-up Tonight.

Another Suspect Held in Hunt for 'Lunch Hour' Bandits.

The police roundup to rid the city of out-of-town criminals was continued early today, headquarters detectives raiding several colored night clubs and "joints" in the Second Precinct.

The object of the raids was to rid the city of criminals who have been infesting Washington during the past three months and to capture two men and women "lunch hour bandits" responsible for two grocery holdups and the murder of an innocent bystander.

Maj. Ernest W. Brown, superintendent of police, announced that another man suspected of these crimes had been arrested during the early morning hours yesterday and will be placed in a huge police line-up tonight.

Face Lights Tonight.

He and the 11 others, held after the spectacular roundup Saturday night, which netted 500, will face the glaring lights at headquarters tonight. All those who have been victims of armed bandits and pursesnatchers will be present to identify their assailants.

Inspector Bernard W. Thompson, chief of detectives, said yesterday the raids had been a success.

A colored youth was shot in the leg and his companion arrested yesterday after a 60-mile-an-hour chase through the northwest section when two boys in a stolen automobile were seen driving past a stop sign at First street and New York avenue.

Flee After Crash.

Privates W. H. Bell and M. S. McCarthy, of the Traffic Division, followed the boys, when they failed to stop at the sign. Noticing they were being pursued, the youths speeded up. They crashed into a taxicab at First and M streets northeast, jumped from the car and fled.

William Eskridge, 19, of 48 Pierce street northwest, was shot in the left leg by Bell after a foot race that led through several alleys. Bel told his superior officers Eskridge attempted to him him with a pipe in the rear of No. 2 Fenton street northeast.

The other youth, Cavin Edwards, colored, 17, 5 Florida avenue northeast, was arrested by McCarthy after a chase of several blocks in which 10 cab drivers participated. Edwards was cut on the face and head in the crash.

Both were treated at Freedmen's Hospital and later charged with investigation at the Second Precinct. They admitted, police said, to the theft of the automobile, owned by Harry L. Merrick, of Woodside Park, Md.

Funeral Rites Today For Robert C. Hess, 81

Funeral services for Robert C. Hess, 81, retired contractor, who died Sunday, will be held today at 8 p. m. at his home at 1350 East Capitol street. He will be buried tomorrow at Shepherdstown, W. Va.

A resident of Washington for half a century, he was a trustee of North Carolina Avenue Methodist Episcopal Church.

He is survived by his wife, four daughters, Mrs. Joseph H. Ashford, Canton, Ohio; Mrs. Edgar A. Sexsmith, Baltimore;; Mrs. Claude S. Jones, Oregon, Ill., and Miss Sue Hess, Washington, and a son, Robert Ct., jr., Washington.

You Can't Punish Me!

Senate Inquiry Into Auto 'Privileges' Due This Week.

By Howard F. Wentworth.

A Senate investigation of current Washington traffic problems—to include a searching inquiry into so-called special privileges, discrimination and immunities accorded Congressional and Government officials —is scheduled to begin this week, it was announced yesterday by Senator King (Democrat), Utah, chairman of the Senate District Committee.

King, author of a resolution demanding the probe, based his request for an investigation on recent stories in The Washington Post. He added, however, that present activities of a House traffic sub-committee have delayed the Senate inquiry.

"I hope to call my committee together sometime this week," Senator King said. "We don't want to traverse the same ground covered by hearings of the House committee. We don't want the House to feel we are entering the same field. Before we begin our work, we want to see how broad a field the House plans to cover."

Meanwhile, a new type of street safety device, designed to protect the pedestrian, is ready to make its appearance at busy downtown intersections. Perfection of a "walk light" to augment regular highway traffic signals was announced by Traffic Director William A. Van Duzer.

It will be the first time such a light has been used in Washington. Van Duzer and his assistants, after more than six months of study and preparation, finally have agreed upon a working plan. Only approval of the Fine Arts Commission is awaited.

To Be Installed Soon.

It is expected the new system will be installed shortly. Experiments will be conducted at various downtown intersections to determine proper methods of operation.

"We have been working a long time to perfect a system of pedestrian protection," Van Duzer said. "I believe we have found the answer. Other cities—and even the small town of Hagerstown, Md.—now use pedestrian lights. We don't know what the public reaction will be, but we do know that co-operation will be needed."

The "walk" light will work in cycles, connected with the regular traffic signals. Under the new plan, pedestrians must remain on the curb until the "walk" light flashes on.

If a pedestrian is delayed in stepping from the curb while the signal is burning and finds, midway across the street, he can't reach the opposite curb before vehicular signals change the "walk" light also will warn of this by going out, indicating that traffic signals have changed and warning the pedestrian to remain in "safety zones" in the center of the street.

At intersections where these "walk" lights are installed, all left turns will be prohibited to vehicles. Right turns will be limited—restricted to a few seconds by automatic signals.

And even while plans for this newest type of safety measure were being announced, another important factor in highway control—law enforcement—was receiving attention from the District Commissioners.

In recent months there has been much discussion of "equal justice under law." Officials have been condemned for showing alleged discrimination and allowing "influence" to defeat punishment for traffic and petty criminal offenses.

Youth Loses Plea.

But yesterday the Commissioners refused to permit outside intervention and ruled a young, law-breaking automobile driver from Washington streets.

This youth, son of an Army officer, recently appeared before the Board of Revocation and Review of Operators' Permits to plead for restoration of his driving privileges. He was arested for reckles driving and wantonly passing several stop lights. He led police on a wild chase—at 70 miles an hour—into nearby Maryland.

His family knew a member of the Board of Commissioners. With his gray-haired mother pleading in his behalf, the youth appeared before the revocation, begging for a chance to continue driving an automobile. His chance was denied and he appealed to the Commissioners.

After reviewing the care and in spite of so-called "influence" and "drag," the Commissioners upheld findings of the previous board.

This youth, while attending the earlier hearing, appeared to assume an attitude of:

"You can't punish me!"

A new "walk light," designed to protect pedestrians, which will soon make its appearance on Washington streets. The new light will control pedestrian traffic, working in cycles with regular traffic signals.

District Union Groups Discuss Boycott Plans

Leaders Talk of Movement Against 'Unfair' Firms at Meeting.

The Central Labor Union last night discussed plans to boycott firms here discriminating against organized labor.

"If we work together," said Ben Allen, president of Lodge No. 170, A. F. G. E., "we can drive out of Washington every firm unfair to organized labor. It should be easy to make this a 100 per cent labor city because of all the white collar workers here."

Charges of "snooper" were hurled about the room in the Typographical building, where nearly 200 delegates of A. F. of L. locals were meeting, during a heated discussion of whether to place the Pnights of Columbus on the unfair list. That organization, it was charged, employed a non-union bartender. Action was deferred for two weeks.

Because of ris friendliness toward labor, People's Counsel William A. Roberts was indorsed by the group to succeed E. Barrett Prettyman as corporation counsel of the District.

A proposal to establish a labor college in Washington, using free WPA teachers, became ensnarled in the race question. The crowd showed by its applause of a colored speaker that it was not entirely in sympathy with President John Locher's appeal to ignore the issue.

The organization decided to send a strong delegation to the next meeting of the Public Utilities Commission to oppose the one-man street car.

Two Indicted for Theft Of $1,000 From Pair

The District grand jury yesterday re-indicted Joseph Collins and Jack Arlen for grand larceny. A similar charge against them was dropped several months ago. The two are now charged with stealing $1,000 from George C. Hawkins, retired naval officer, and his wife, Mrs. Eve H. Hawkins.

They are accused of having obtained the money from Mrs. Hawkins on the pretext that a young man who had been arrested the day before would have to be bailed out for $1,000 or there would be a "nasty newspaper scandal."

Fire Record.

March 1.

10:50 p. m.—1808 1 street northwest, basement.

March 2.

1:44 a. m.—1245 North Capitol street, automobile.

3:04 a. m.—1703 K street northwest, automobile.

12:13 p. m.—Front 227 B street northeast, automobiles.

1:00 p. m.—Twenty-sixth and F streets northwest, grass.

1:57 p. m.—1116 D street southeast, chair.

2:00 p. m.—1498 H street northeast, roof.

5:36 p. m.—2201 Champlain street northwest, chair.

5:40 p. m.—Rear 1801 Park road northwest, flue.

D. C. Supply Bill Reaches House Today

Report, Hearings Kept From Press, Contrary to Precedents.

Measure May Furnish $350,000 to Replace Chain Bridge.

Zealously guarded, the District supply bill for 1937 was ready yesterday to be reported to the House by the Committee on Appropriations. It is expected to be passed and sent to the Senate by Thursday.

While it is customary for subcommittees to make available to the press copies of hearings and reports several days prior to the time they are reported with instructions to hold for release, the District sub-committee this year has refused to distribute either the hearings or the report in advance.

Chairman Blanton, who ordered the copies held up, conducted the recent hearings with warnings to all District officials that they would be severely dealt with should they disclose any proceedings in the executive hearings.

General debate on the District bill is due to begin after the House finishes with the private calendar, according to Speaker Byrns. It will be concluded before the end of the day, if possible, and the bill will be read for amendments on Wednesday.

It was reported yesterday that the measure includes funds for the construction of a span to replace Chain Bridge, as requested by the District Commissioners. The Commissioners proposed $350,000 in the estimates sent to the Budget Bureau, but the latter eliminated the item.

Blanton himself has intimated previously that funds have been added for an addition to Eastern High School, to keep open the Tuberculosis Hospital on Upshur street, and to meet at least some of the needs of the Health Department.

The hearings are expected to contain much testimony on alleged communism in the schools and especially in textbooks, and it is believed that the bill itself may contain a further restriction on the teaching of facts relative to Soviet Russia.

Douglas to Address Bankers' Meeting

The Southeastern group of the Investment Bankers Association of America will meet here Saturday, with William O. Douglas, of the Securities and Exchange Commission, heading the list of speakers according to the Associated Press.

Y. E. Booker, chairman of the group, in announcing the meeting said approximately 150 investment bankers from Virginia, Maryland, West Virginia, North Carolina, South Carolina, and the District of Columbia were expected to attend.

Attendance will be limited to members of the group and speakers, who will include Lindsay Bradford, vice president of the City Bank Farmers Trust Co, New York; E. Fleetwood Dunstan, vice president, Bankers Trust Co, New York, and John C. Legg, jr., of Mackubin, Legg and Company, Baltimore.

Bill to Permit Merger Of Gas Firms Approved

A sub-committee on public utilities of the House District Committee will report favorably tomorrow to the full committee a bill to permit the Washington Gas Light Co. to absorb the Georgetown Gas Light Co.

The decision was reached yesterday after the sub-committee heard officials of the Public Utilities Commission and the gas companies indorse the legislation.

Richmond B. Keech, vice chairman of the commission, read a letter which the commission sent to the Budget Bureau, explaining the merger was approved in principle.

Democrats to Meet.

The Wisconsin Democratic Club will meet today at 8 p. m. in the Lafayette Hotel to discuss the April election and make plans for getting out absentee ballots here. Patrick Cooney will preside.

Glacier Priest's Films Debunk Hollywood Version of Alaska

Hollywood's Alaska was debunked last night to the amusement of some 800 persons in Gonzaga Theater.

The debunker was the Rev. Bernard R. Hubbard, "the glacier priest," who has won renown by his explorations in the Far North. He showed movies to prove much of Alaska is comparable to the Middle West, and his movies also showed scenes in sun-baked farm lands, instead of fur-wrapped adventurers in a snowbound land.

Colonists sent to the distant territory by the FERA were shown clearing and cultivating the fertile reaches of the Alaskan interior. The pictures bore out the priest's claim that cabbages there grow as large as a bushel basket.

Father Hubbard conceded ice-capped peaks are to be found in part of the country he refers to as the "New Switzerland."

He made that admission as the film depicted his recent expedition to one of four "moon craters," so named because they are large enough to resemble lunar craters detected by astronomers.

Other views showed the birth of icebergs as the vast masses broke away from tidewater glaciers bordering the Gulf of Alaska. Slides of ice, comparatively small because filmed from a distance of half a mile, were described by the explorer as larger than the Commerce Department Building or the Washington Monument.

Father Hubbard, a native of San Francisco and a geology graduate of Santa Clara University and the University of Innsbruck in Austria, has spent 20 years plumbing the depths of volcanoes in two hemispheres.

What's Going On and Where

Today's Events.

Breakfast.

Early Birds, Willard Hotel, 8 a. m.

Luncheons.

Merchants and Manufacturers—Fuel Oil Group, Hamilton Hotel, 12:30 p. m.

St. Alban's Chapter, Y. W. C. A., Fairfax Hotel, 12:30 p. m.

Ame Corporation, Raleigh Hotel, 12:30 p. m.

Washington Credit Men's Association, Raleigh Hotel, 12:30 p. m.

Veteran Druggists Association, Raleigh Hotel, 12:30 p. m.

Dorothy Hancock Chapter, D. A. R., Raleigh Hotel, 1 p. m.

Kiwanis Committee, Raleigh Hotel, 12:30 p. m.

Newcomers Club, Carlton Hotel, 12:30 p. m.

Optimists Club, Mayflower Hotel, 12:30 p. m.

Directors, Lions Club, Mayflower Hotel, 12:30 p. m.

Civitan Club, Lafayette Hotel, 12:30 p. m.

University of Pennsylvania Law Alumni, University Club, 1 p. m.

Phi Kappa Psi Fraternity, University Club, 12:30 p. m.

Sigma Chi Fraternity, University Club, 12:30 p. m.

Terrapin Club of the University of Maryland Alumni, Harrington Hotel, 12:15 p. m.

Dinners.

Directors, Optimists Club, Mayflower Hotel, 7:30 p. m.

Library Association, LaFayette Hotel, 6:30 p. m.

Advocates Club, University Club, 7 p. m.

Meetnigs.

Pepco Building, Tenth and E streets, 8 p. m.

Stenographers-Typists-Bookkeepers, Hamilton Hotel, 8 p. m.

Collectors Club, Branch No. 5, S. P. A., Thomson School, 8 p. m.

District of Columbia Dental Hygienist Association, Harrington Hotel, 8:15 p. m.

Botanical Society of Washington, Cosmos Club, 8 p. m.

Roosevelt Delphian Society, Raleigh Hotel, 10 a. m.

Dorothy Hancock Chapter, D. A. R., Raleigh Hotel, 2 p. m.

National Symphony Orchestra, Mayflower Hotel, 5 p. m.

Wisconsin Democratic Club, LaFayette Hotel, 8 p. m.

American Federation of Government Employes, Ambassador Hotel, 4 p. m.

Zeta Chapter, Beta Gamma Phi, Ambassador Hotel, 8 p. m.

D. C. Chapter Catholic Daughters of America, Willard Hotel, 7:30 p. m.

Southern Cross Chapter, U. D. C., Willard Hotel, 8:30 p. m.

Entertainment and dance, Columbia Commandery, No. 2, K. T., Willard Hotel, 8 p. m.

Dance, Nebraska State Society, Willard Hotel, 10 to 1.

Supper Dance, Kilowatt Club of Potomac Electric Power Co., Wardman Park Hotel, 10 to 1 a. m.

Lecture, Alliance Francaise, Carlton Hotel, 4 p. m.

Lenten Lecture, Dr. Joseph Sizoo, Mayflower Hotel, 11 a. m.

Meeting, Dartmouth Club [illegible]

Money Can't Buy Better Teeth

Plates, $10, $15 and $20.
Plates Repaired While You Wait.
All Work Done by My Own Laboratories.
No Long Waiting. No High Prices.
CROWNS AND BRIDGE WORK.
$5 $5
Extraction, $1—By Gas, $2.
Dr. SMATHERS
DENTAL SPECIALIST.
638 I St. NW.
Over Riggs National Bank,
Seventh and Eye Streets N.W.
9 a. m. to 8 p. m. Daily.

DOROTHEA DUNCAN
Originator of
OYSTER & MUSHROOM BARBECUE

FOOD EXPERT
Creates Prize-Winning Dish

"This superb seafood creation, by Dorothea Duncan, Food Editor of The Washington Post, won first prize in a Nation-wide contest sponsored by the Oyster Institute of North America. Our chef prepares this delicious barbecue in a style that will win the favor of every true epicurean."

Bert L. Olmsted

OFFICIAL AAA RESTAURANT
Recommended by Mc Luhr Travel Service
Olmsted Grill
1336 G St. N.W.

NEY'S 2nd ANNIVERSARY SALE FEATURES

FREE
DALYNIP POURERS
with purchase of $2 or more.
It prevents spilling costly liquors and makes pouring easy. Get one during our sale—prices are lower than ever.
NEY
DISTRIBUTING CO.
903 PENNA AVE., N.W.
NATIONAL 7951 & WE [illegible]

!

Good Morning!

A topcoat is not merely a practical necessity, but it is also a fashion opportunity. It has been a hard Winter, and the best of overcoats are likely to be showing signs of it. Are you prepared with a new Easter Schloss topcoat for these milder days?

Meyers
MENS SHOP
1331 F STREET

"Story of Louis Pasteur" and "Follow the Fleet" Are Ace Cinema Productions

Vivid Contrast Marks Pictures Opening Friday

Muni, Astaire, Rogers Star; Champions of January; Theater Notes.

By Nelson B. Bell.

From the previews that already have been accorded the drama desks this week it is apparent that the new week's film bills, beginning Friday, at least will possess the merit of sharp contrast.

I can conceive of no two pictures more divergent in content and treatment than "The Story of Louis Pasteur," coming to the Earle on Friday, and "Follow the Fleet," opening the same day at RKO-Keith's.

Having pioneered new fields in the production of the first talking picture ever made, the rehabilitation of the musical revue on the silver sheet, the transference of Shakespeare to the screen for the first time in the grand manner, the Warner Brothers now explore new sources of engrossing drama by bringing to the screen the romance, the disappointments, the triumphs and the tragedy of science.

In "The Story of Louis Pasteur," the father of prophylaxis, anticepsis and the sterilization of germicidal diseases, the producers have the temerity to invade a field of scientific thought which at first glance might be expected to alienate the casual cash customer by the very profundity of its subject matter.

Is Real Entertainment.

There is so much of the elements of suspense, romance, conflict and courage in the biographical drama of the life of the noted French chemist, however, that drama, almost from the beginning of the film, takes the upper hand and an honest and sincere exposition of the hard trail traveled by one of humanity's greatest benefactors becomes entertainment, rather than any mere clinical research into the abstruse reaches of scientific achievement.

As he is portrayed on the screen by Paul Muni, Louis Pasteur, becomes a figure of tremendous human appeal and a symbol of the tense dramatic conflict that always is waged between the pioneers in a new line of thought and the conservatives who are sure that nothing that has not been done ever can be.

It is my thought that while the medical profession and scientific world will be primarily interested in the "Story of Louis Pasteur," there is still so much of honest effort, accurate biography, authentic data and deep human interest in this thoughtful film play that any class of audience will be fascinated by it.

Authenticated Biography.

This recital of the pivotal events in the life of a struggling French chemist, who was not even a member of the medical profession, falls into about the same general classification as "The Prisoner of Shark Island," although the two pictures are in no sense alike, save that both are sterling examples of what the cinema is able to do in the visualization of authenticated biography.

The Academy of Medical Science in the France of 1860 and down through the years, doctors' offices, laboratories and experimental agricultural stations comprise the general locales in which this tale of struggle and sacrifice, crowned by eventual triumph, is unfolded. They do not sound like the sources of the gayest of drama.

"The Story of Louis Pasteur" is not a gay drama. It is a profoundly moving exposition of how successfully the cameras and microphones can bring to the screen the most important developments of the scientific, as well as amusement, world and still make them absorbingly interesting and intensely moving.

If one should appeal to this department for recommended entertainment that is completely gay, syncopated and humorous, he would be advised to await the coming of "Follow the Fleet" to the screen of RKO-Keith's the same day "The Story of Louis Pasteur" begins its run at the Earle.

Fast-Action Fun.

This is the latest of the Fred Astaire-Ginger Rogers vehicles, purportedly adapted from the Belasco stage production of "Shore Leave," in which Frances Starr was the star. There is little enough of "Shore Leave" discernible in the script of the picture, but that does not at all interfere with the fast movement of its action, the tunefulness of its Irving Berlin score or the gatling-gun proficiency of the dances that are interspersed through the development of the plot, by Fred Astaire and Ginger Rogers, both as individual "hoofers" and as probably the greatest dancing team appearing before the cameras today.

Their final comedy number in which nothing comes out right, and either one or the other of them seems to be completely out of step most of the time, is a gem of tricky rhythm that probably was a great deal more difficult to learn than any of their "straight" numbers if any of the staccato things they do with their feet can be called "straight."

Detailed Reviews Later.

There are two romances running through the dramatic fabric of "Follow the Fleet," the other one provided by Randolph Scott and Harriet Hilliard.

It seems needless to repeat in this post-preview commentary on two incoming pictures that these remarks are not at all to be construed as formal criticisms of the features concerned.

The detailed accounts of what the pictures are all about and how they live and move and have their being will be expounded, as well as may be, in this space on Saturday.

The whole sum and substance of the present observations is to make known that two pre-eminent productions, in their respective fields, are about to break upon the National Capital and to give you a hint that it exceedingly behooves the judicious amusement seeker to lay his plans so he will be able to view them both.

In voicing even such cursory comment as already has been set down concerning "The Story of Louis Pasteur," it seems no more than the part of justice to record that the incidents by which Pasteur climbs from a position of scorn and discredited ability in the eyes of the medical fraternity of France, to the point where the whole medical world is eager to pay him homage, are entirely authentic. The episode of the 50 sheep, the dog-bitten boy and the Russian peasants all actually occurred in the struggle of Pasteur for recognition of his theory that microbes cause all human ailments—that disease is germicidal. The only liberty the film takes with the known facts of Pasteur's life is in a rearrangement of the chronology of events in the interest of sharper and more powerful drama.

January Champions.

Eight motion pictures releases are rated among the "Box-Office Champions for January," according to the recapitulation of bona fide key-city, box-office statements compiled from all points in the country by the Motion Picture Herald, foremost of the industry's trade papers, in its issue of February 29.

First, second, third fourth and fifth places were uncontested, a single picture establishing its right to each respective rating. Three films ran into a stalemate for sixth place.

The first uncontested five leaders in the January poll, in the order of their box-office earnings, were "Captain Blood," with Errol Flynn and Olivia de Haviland; "The Magnificent Obsession," with Irene Dunne; "A Tale of Two Cities," with Ronald Colman; Claudette Colbert and Fred MacMurray, in "The Bride Comes Home," and Shirley Temple, in "The Littlest Rebel."

Those tied for sixth place were "The King of Burlesque," with Warner Baxter; "Ah, Wilderness," with Lionel Barymore, Wallace Beery and Eric Linden, and "Strike Me Pink," the Samuel Goldwyn musical, starring Eddie Cantor.

All of these screen attractions have been viewed in the Capital and all have been acclaimed by both critics and public. It is not certain that any single individual, professional critic or layman would rate the pictures in precisely the order that the box-office does, but, as we have remarked here before under similar provocation, money talks!

Yesterday's blackface paragraph to the effect that seats were getting scarce for next week's engagement of Alfred Lunt and Lynn Fontanne in Robert Emmett Sherwood's new play of "Idiot's Delight," at the National, was not an imaginative fabrication designed to boost the sale of tickets—a function that is no part of the official duty of this department. It was a plain statement of honest fact. The "top of the house"—meaning the first and second balconies—now is entirely sold out for this engagement and the National box-office staff is practically up to its eyes in mail orders that, perforce, must be returned unfilled.

The matinees also practically are gone clean. There are seats remaining for the night performances, but one suspects that these will not last long enough to permit you to pronounce the familiar "Jack Robinson" that is customary in such circumstances.

How nice it would have been if the Lunts could have been here both this week, which, unfortunately is a dark week in Washington, insofar as the theater of living drama is concerned, and next week, also.

It seems impossible to convince the New York producers that the National Capital for certain stars and productions of the first rank is a two-week stand.

Katharine Cornell and the Lunts, at least, should be aware of it by now.

Comedy Run Extended.

Announcement comes from the Belasco Theater to the effect that the week-end patronage of the Hecht-MacArthur satricial comedy, "Soak the Rich," currently on view, was so good that it has been determined to continue the engagement of the picture through Friday of this week, instead of terminating it tomorrow, as was originally planned.

This action will have the effect of deferring the Belasco's next attraction, the request revival of "Arrowsmith," United Artists' picturization of the Sinclair Lewis novel, with Ronald Colman and Helen Hayes in the principal roles, until Saturday, with a late night preview, of the feature only, on Friday following the final projection of "Soak the Rich."

"Soak the Rich" has proved one of the most hilarious lampoonings of the present political and economic scene that has come along in months. Walter Connolly, John Howard, Mary Taylor and Lionel Stander appear in the principal roles.

So I took Overset, the stray terrier that strolled into The Post an afternoon or two ago, home to spend the night, against the coming of a claimant for a lost dog next day and the hasty indifference of the night shift of cleaners. She behaved like a perfect lady, never emitted a whimper during the night that anybody heard, adopted the soft, warm bed that was provided her as if she had never slept anywhere else and then came back to the office with me next day. But there are no claimants. The dog must be somebody's pet, because she wears a brass-studded, brown leather harness. She boasts no tag, however. A nice, friendly, little creature for some dog lover who has the time to care for her. That is the only thing I lack, or I'd keep her myself.

Identification Card.

That chap with the deep Florida tan you see around the seventh floor of the Earle Theater Building is Zone Manager John J. Payette, of the Warner Brothers, just back from three weeks in Miami Beach, with Mrs. Payette and the children. He got back Saturday.

But don't let him fool you. He got that tan in front of a grate fire, with an outdoor beach temperature about the same as we have been having up here!

I wouldn't even be sure he hasn't been out at 5910 Sixteenth street al lthis time with a sun lamp!

Goebel Plant to Reopen Sept. 1; to Employ 1,000

After three years of inactivity, the meat-packing plant of Adolf Goebel, Inc., will reopen its local factory September 1.

This was announced by V. D. Skipworth, president of the corporation, from the company's main office in Brooklyn.

The local plant plans to employ 1,000 workers and expend $500,000. Closed in February, 1933, the plant was wrecked in June, 1934, when an incendiary fire swept it, causing $50,000 damage.

Wardman Park Theater To Show 'Frantics' of '36

The Chevy Chase "Frantics," 1936 edition, will perform at the Wardman Park Theater tomorrow at 8:40 p. m., staging a merry satire, "Who's Loony Now."

Dancing and music also will feature the program, with the Chevy Chase Glee Club playing a prominent part.

Film Table

Loew's Fox—"Prisoner of Shark Island," at 10:40 a. m., 1:25, 4:15, 7 and 9:50 p. m. Stage shows at 12:40, 3:30, 6:20 and 9:05 p. m.

Earle—"The Music Goes 'Round," at 11 a. m., 1:35, 4:20, 7:20 and 10 p. m. Stage shows with Mike Riley and Eddy Farley, in person, at 12:40, 3:30, 6:25 and 9:05 p. m.

Palace — "Klondike Annie," at 11:15 a. m., 1:20, 3:25, 5:30, 7:35 and 9:40 p. m.

Belasco—"Soak the Rich," at 12:04, 2:04, 4:04, 6:04, 8:04 and 10:04 p. m.

Columbia—"Last of the Pagans," at 11 a. m., 12:50, 2:40, 4:30, 6:10, 8 and 9:50 p. m.

RKO-Keith's—"Ghost Goes West," at 11:15 a. m., 1:25, 3:29, 5:39, 7:43 and 9:53 p. m.

Metropolitan—"Petrified Forest," at 11:25 a. m., 1:25, 3:30, 5:30, 7:30 and 9:35 p. m.

Tivoli—"The Magnificent Obsession," at 1:45, 3:40, 5:40, 7:40 and 9:40 p. m.

Ambssador—"Music Goes 'Round," at 6:15, 7:55 and 9:50 p. m.

Little—"The Informer," at 11:34 a. m., 1:36, 3:38, 5:40, 7:42 and 9:44 p. m.

Muni in Role of Great Scientist

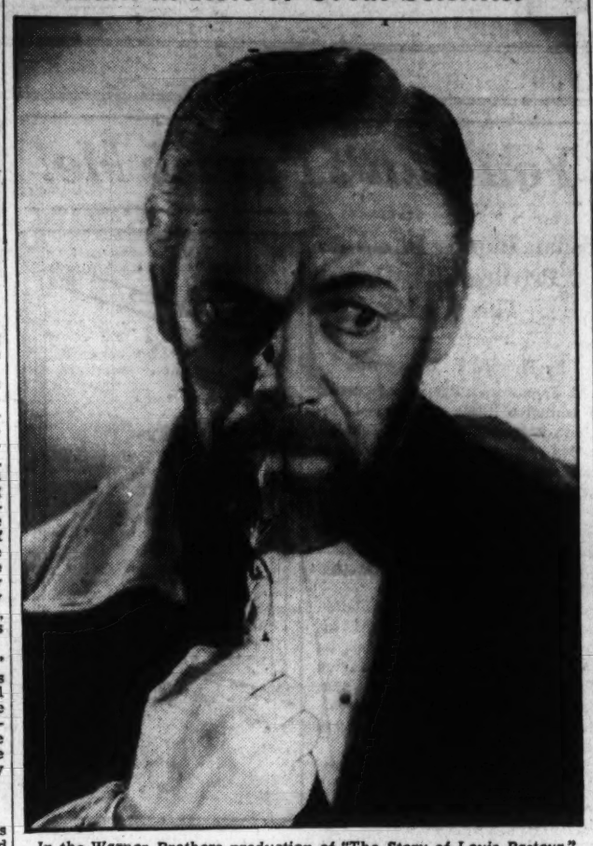

In the Warner Brothers production of "The Story of Louis Pasteur," the role of the great French scientist is portrayed with convincing efficiency by Paul Muni, one of the most versatile actors on either stage or screen. Muni is pictured above in the harassed role of the schemist who was first to perceive that human diseases are germicidal and who did so much to protect humanity against plague and pestilence by the development of vaccines, germicides and prophylaxis. "The Story of Louis Pasteur" makes the laboratory engrossing. At the Earle on Friday.

'Uncle Tom' Is Revived in New 14-Scene Form

Rebecca Tarwater Rewrites Harriet Beecher Stowe for Local Group.

"UNCLE TOM'S CABIN." The King-Smith Playhouse presents the drama in 3 acts and 13 scenes by Rebecca Tarwater, revised dramatization from the novel by Harriet Beecher Stowe. Directed by Caroline McKinley, with settings and costumes by Hugo Inden. At the King-Smith Playhouse, March 2, 3, 6 and 7. Reviewed Monday evening by W. A. Whitney.

THE CAST.

Young Morse George...Harry Schonrak
Uncle Tom.....Carl Christianson
Aunt Chloe.....Sara Snipes
Miss Ophelia.....Judie Shelton Weston
Augustin St. Clair.....Vernon Knight
Eva.....Barbara Fulton
Topsy.....Rebecca Tarwater
Simon Legere.....Forney Reese
Cassie.....Eleanor Mitchell

Whatever its guise and without regard to dramatic parenthood, Harriet Beecher Stowe's "Uncle Tom's erCabin is still Harriet Beecher Stowe's "Uncle Tom's Cabin." To this conclusion the presentation last evening at the King-Smith Playhouse of Rebecca Tarwater's dramatization of the old-time melodramatic tear-jerker resolved itself.

Addicted somewhat to the use of lengthy speeches, with a consequent diminution of physical action, the new version offered little in the way of betterment from the dramatizations more frequently played. However, St. Clair purchased Tom, Topsy came to the household to irk Miss Ophelia, little Eva died (but did not go to heaven), 'Liza crossed the river (unchased by bloodhounds), Simon Legere bought Tom on the auction block, and the faithful old Negro died in the arms of Marse George.

Thus did al lthe familiar characters fulfil their usual destinies, with reasonable precision if not with what might be called inspiration.

Reese an Able Legere.

While Carl Christianson did well in the principal part and Barbara Fulton depicted the frail Eva, and Authoress Tarwater interpreted Topsy, it was Forney Reese who, as ranting, roaring Simon Legere, was the outstanding performer. His was a reading true to the Reese form, making the most of the lines and the action.

Others in the cast included Phillippa Hutchins, Harry Schonrank, Sara Snipes, Adelaide Heiskell, Winifred Davey, Jane Chidester, Dorothy Lamb, August King-Smith, Mary Alice Loos, Ray Carsford, Alice Clay Rocett, George Farrington, Virginia Blackwood, Peggy Carmaday, Audrey Wolffe, Pat Taft, Judie Shelton Weston, Vernon Knight, Doris Mead, Anne Thompson, Marjorie Hood, Winifred Dewey, Martha Newton, Patricia Smith, Eleanor Mitchell.

The play was staged in 14 scenes, for which the settings were designed by Hugo Inden. Caroline McKinley directed.

Postlude

By Ray C. B. Brown.

Washington Chamber Music Society presents the Pro Musica Quartet (Bernard Robbins, Jeno Sevely, Hendrik Essers and Sidney Hamer) and Harrison Potter, pianist, in a concert Monday afternoon in Phillips Memorial Gallery. Program: String Quartet in D, Op. 50, No. 6 (Haydn), Pianoforte Quintet in F minor (Franck).

If the musicians, while selecting this program, had in mind the contrast of opposition, they could not have chosen with more certainty, for the lightheartedness of the Haydn quartet was like a rainbow against the seriousness of the Franck quinete. Haydn seldom burdened his chamber music with much content of thought, for the primary purpose was the entertainment of his patron. Now and then he wrote a movement over which one can ponder, but as a rule he kept his solemnity for other occasions.

The D major quartet from Opus 50 is as gay as a fete in sunshine, sparkling with humor and quivering with animation. There are no shadows even in the slow movement, which is only "poco adagio" in its sprightly march. Those writers of textbooks who state that it was Beethoven who first changed the minuet to the scherzo, should take another look at the minuet in this quartet. If there ever was a musical jest, it is here in the harlequinades that mock at the stately dance.

When Alfred Bruneau, at the dedication of Franck's statue in Paris some thirty years ago, pronounced his compositions to be cathedrals in sound, he spoke the essential word. Franck's spirituality suffuses all his music, ennobling it with the dignity of sincere aspiration. To comprehend its full significance, one must hear it in a mood not far removed from the devotional.

The musicians did their smoothest and most integrated playing of the season in the Haydn quartet, which went its way in a quite captivating manner. The performance of the Franck quintet was not so satisfactory, because of certain asperities in tone and some dyamic exaggerations.

Miss Mary Cryder presents Georgia Hazlett, dramatic soprano, in recital at the Arts Club Monday night, assisted by Myra McCathran Myers, Martha Adams and Frances Jackson; Dorothy Paul, accompanist. Program: "Ich liebe dich" and "Im Kahne" (Greig), "Gretchen am Spinnrade" and "Haidenroeslein" (Schubert), "O patrio mia" from "Aida" (Verdi). "The White Dawn is Stealing" (Cadman), "Red, Red Rose" (Cottenet), "Lullaby" (Cyril Scott), "I Love Life" ("Mana Zucca"), Card Scene from "Carmen" (Bizet).

In Miss Hazlett's fresh and well-colored voice there is no small promise of vocal achievement. She has an evident instinct for lyric expression and shows a secure sense of intonation, perhaps the most important qualification for a singer. Her attack is firm and precise and the flow of the voice is even and controlled. The tone is clear and resonant, accurately placed, and ample in volume. Her phrasing is gracefully pliant and her enunciation crisp.

There are two matters, however, to which she should give attention. One is the production of her highest notes, which are at present a little constrained to the detriment of the tone quality. The other is the increase of breath control for the prolongation of tone in pianissimo. The need for these ameliorations was noticeable particularly in her reading of the Verdian aria.

Mrs. Myers and the Misses Adams and Jackson presente the card scene from "Carmen" in costume and in character with considerable effectiveness. An audience which filled the music room of the Arts Club gave Miss Hazlett and her associates their due meed of applause.

Fairfax County Urges Payment Of Back Taxes

Treasurer Says Delinquents Must Meet Bills to Keep New Levies Down.

Seeking to keep the increase in tax levies at a minimum, Dr. F. W. Huddleson, treasurer of Fairfax County, Va., is urging taxpayers to pay their due taxes.

He announced yesterday his office will send notices to all whose taxes are delinquent for any period of the past six years requesting immediate payment. The treasurer points out that a substantial curtailment of the delinquent tax list would assist in keeping taxes for the current year at a minimum. The tentative county budget as proposed by the board of supervisors provides for a boost in the tax rates of the various magisterial districts, averaging about 16 cents on each $100 property valuation.

Of the taxes levied in the county for the current year a total of $135,401.26 is past due. This includes both personal property and real estate taxes due last December. Taxes due for other years, according to the treasurer's office are: $34,764 for 1934; $8,300 for 1933; $4,320.71 for 1932; $10,458 for 1931 and $3,000 for 1930.

Mrs. P. C. T. Kwei, of China, will be the guest speaker this afternoon at the meeting of the day branch auxiliary of the Old Falls Church Episcopal Church in Falls Church, Va. The meeting will be held at 2 p. m. in the parish hall.

The Herndon Fortnightly Club will hold its monthly meeting today at 2:30 p. m. at the home of Mrs. F. W. Robinson in Herndon, Va. Mrs. Louis Ferguson, Mrs. Marvin Perkins and Mrs. R. W. Garner will have charge of the program.

Toy Balloon Floats Far.

Grass Valley, Calif. (U.P.).—Two high school boys who released a toy balloon last July with their names attached have just been notified of its descent three miles from Bone Gap, Ill.

Hollywood

By Sidney Skolsky

The Gossipel Truth.

Hollywood, March 1.

ELAINE BARRIE took a screen test with John Barrymore at Metro Friday afternoon. They played a scene from "Dinner at Eight." Miss Barrie portrayed Paula Jordan, the young girl who is in love with Larry Renault, the washed-up actor, portrayed by John Barrymore.

On the round stage used exclusively for tests, Barrie and Barrymore emoted. He is trying to tell her that she shouldn't be in love with him.

Barrie, reading the lines: "I don't care a hoot what people say . . . I know all the things you've done; I know all the times you've been married."

Barrymore, reading: "But I'm still married."

Barrie, reading: "I don't care. I'm sick of hiding my love for you . . . I'm sick of scheming and pretending. What do I care about my prim little life—Miss Hickson's-on-the-Hudson—I tell you I don't care. I want to give it up. I hate it."

• • • •

Barrie and Barrymore continue the exciting scene from "Dinner at Eight." John, as Renault, tries to persuade Elaine, as Paula, not to love him. The scene concludes with Miss Barrie declaring: "I won't listen. I love you. Ernest and London and Mother and Dad . . . I love you, Larry. Nothing else matters in the whole world."

Elaine Barrie's mother was on the set. She held the script and cued Elaine. After this scene, Barrie and Barrymore did a bit, oddly enough, from "Private Lives."

• • • •

Alice Faye's latest romance is Michael Whalen, a new juvenile . . . When Joan Blondell and Dick Powell play their love scenes in the flicker "Stage Struck," they will be photographed by George Barnes, the ex-husband . . . Jim Tully has written a grand novel about a prize-fighter. It is called "The Bruiser" . . . Shirley Temple's new contract calls for $72,000 a flicker . . . Two years ago Shirley was making $125 a week . . . The Allan Jones-Irene Hervey romance continues to flourish . . . Anna Sten will return to Hollywood next month to make a picture. It will be produced by her husband, Eugene Franke . . . The flicker is titled "The Witch" . . . Joan Crawford and Douglas Fairbanks jr. met for the first time since his return to Hollywood at the Screen Actors' Ball . . . Fairbanks walked over to Miss Crawford's table, shook hands with her, and sat down to chat for some minutes . . . They didn't dance together . . . They have another name for the flicker "Romeo and Juliet" . . . They call it "Able's Irish Capulet."

• • • •

Ned Marion, the director, and Mary Howard, Metro stock player, intend to get married . . . Francine Larrimore will appear in a flicker for Irving Thalberg. The story was written by and will be directed by Eddie Goulding . . . Babies have always been a matter of strict censorship in the movies. A naked baby couldn't be shown in a flicker; in some States the knitting of tiny garments can't be shown . . . But the picture "The Country Doctor," with the Dionne quints, ignores all censorship. After all, it is history . . . The scene depicting the birth of the quints is most hilarious . . . There's the line where the father of the quints says: "No matter how many times it happens, I get scared." And Slim Summerville answers: "I guess the trouble with you is that you don't get scared enough." There are many other lines like this . . . "The Country Doctor," with the Dionne quints, will make records at the box office.

• • • •

George Raft and Paramount have settled their differences and George will return to work in about a month in a flicker called "The Duchess." But also announced for this picture is Carole Lombard—so the battle may start again . . . Incidentally, Lombard's latest flicker, "Love Before Breakfast," is one of her best . . . Linda Parker (she is married to Steve McNulty) expects a baby . . . Willie Best, who is better known as "Sleep 'n' Eat," was given a scenario to read by a producer at Radio who wanted Best for a role in the flicker . . . The next day the producer asked Best how he liked the scenario . . . "It's not a good script," answered Best. "There weren't any pictures in it." . . . Betty Furness, the gal who goes with men for laughs, is now going with James Stewart . . . Marlene Dietrich and the "I Loved a Soldier" affair has to be decided this week . . . Gilbert Roland is the latest to escort the Countess Di Frasso to parties.

• • • •

James Cagney's suit against Warners comes up in court this Tuesday . . . Bonnie Blackwood, a former "Vanities" girl, and Bill Lacker, a producer at Paramount, will be married . . . Fred MacMurray's leading lady off the screen continues to be Lillian Lamont . . . Dorothy Parker is giving a party on Wednesday evening, admission $5, for the benefit of the Scottsboro defense fund.

Copyright, 1936.

Broadway

Returns to New York

By Ed Sullivan

Men and Maids.

COUNT HEINRICH HAUGWITZ-REVENTLOW, Barbara Hutton's brother-in-law, ignores El Morocco eyefuls to hold hands with the hat-check girl, Betty Cushenbury . . . A Reno judge will give Mrs. G. Maurice Heckscher 3d the final papers any minute . . . Buddy Maschke, Cleveland lad who wed Helen Morgan, now prefers Joan Abbott . . . Hendrik Willem Van Loon's son, William, is one of the white lads who dance attendance on Parisepian Josephine Baker . . . Lovely Bernice MacFadden, the publisher's daughter, and Georges Metaxa are flaming . . . Edmund Lowe, Lilyan Tashman's ex, will wed Rita Kaufman in London . . . Joe Schenck's exhoney, Grace Poggi, eloped with her dancing partner . . . The Charlie Chaplin flicker has grossed a record $190,000 in three weeks at the Rivoli . . . Inside dope on the Margaret Sullavan-William Wyler crackup is that she'll rewed Henry Fonda, her ex-hubby . . . Barbara Stanwyck and Frank Fay are talking reconciliation over the long-distance phone.

Lyle Talbot is making passes at Olivia de Havilnad . . . Count Carpegna is Virginia Bruce's favorite escort . . . Harpo Marx will lead Susan Fleming to the altar . . . Dr. Edgar Mayer, who has done so much for stage performers at Saranac, won Cuba's highest medical honor, the Carlos Finlay Medal . . . Has anyone reported that Lyn Dore, the Hotsy-Totsy of Frivolity days, is married to Carl La Magna in the Lou Bring Band? . . . The John Bigelow Clarks (she was Mimi Kountze) are Talking It Over . . . Mickey Alpert will master-of-ceremony the new Paradise show, headlining Eddie Garr . . . Abe Lyman goes back to Chicago's College Inn in a few weeks . . . Are the Huntington Watts (Peggy Connelley) chilling? . . . Lee Tracy and Hilda Title are Building Up to a Terrific Letdown . . . W. C. Fields pulled a Garbo and stalked off the Paramount set a few hours back.

Add stem spring fevers: Helen Maxwell and Ken Loane, of the Lambs . . . Georgie Hale and Nancy Lee . . . George (Scandals) White and Alma Saunders . . . Phil Rosen and Evelyn March . . . Joyce Johnson, of "Jubilee," and Norma Light, Shubert aid . . . Frances Rand and Bob Goodfriend . . . Cliff Newdahl and Barbara Wolferman, Kansas City heiress . . . Margie Begelin in the Lunt-Fontanne show, and Johnnie Connolly . . . June (Jubilee) Knight and Bud Logan . . . Midge Gaige and Donald Bloomingdale . . . Florence Weicker and Paul Bancroft, jr., . . . Rita Horton and Marshall Seward . . . Marion Martin and Ben Yost . . . Reggie Parr and Trudy Burke . . . Sam Rosoff and Jane Williams, of the Earl Carroll choir . . . Lester Landau and Lois (Scandals) Eckhart . . . (he and Evelyn Joselyn are splitting . . . Jack Curley's daughter, Jean, and Bruce Gimbel . . . Tommy Bradley, of Squadron A, and Eileen Stafford . . . Virginia Langdon and Stephen Fuld.

Add prosperity signs: Sherman Billingsley's Stork Club will gross $1,000,000 this year . . . is Ed Strangler Lewis, the rassling former champ, married to that dark stunner who is arm-in-arming it with him around town? . . . the Monte Prosers are Florida-bound . . . the John Killackeys (he's the Waldorf assistant manager), expect Sir Stork . . . ditto the Bill Delaets (he's one of the Rivoli managers), Edith (Vanities) Paiges and Rose (Vanities) Shaws . . . Ted Husing and Ann St. George will airplane South, but Alex Thompson, Yale undergrad, will pursue her with long-distance calls . . . Dudley Murphy and Polly Peabody have called it a day . . . Kenneth Murchison's daughter, Oralie, and her Baron Edouard de Wardener have set June as the date.

Will Rogers' daughter, Mary, and Roy Randolph are excited . . . Eddie Davis, of Leon and Eddie's, is burning . . . When he reached Nassau, John Dewey, who is married to a stage professional, refused him hotel reservations . . . Lila Lee insists that she and Johnny Beach are just friends . . . Helene Travis, one of the "Follies" pulse-hoppers, is holding hands with a South American gaucho . . . Margot Grahame and Van Smith, Nancy Carroll's exbeau, are cutting up touches . . . Add Hands Across the Table: Mary Carlisle and Jimmy Blakeley, Helen Rosson and Patsy Ruth Miller's brother, Winston . . . Alfred Gwynne Vanderbilt and Betty Furness, Michael Bartlett and Gloria Baker, Viola Curwood and Bunny de Wiese, whose pappy owns Stinson aircraft; Cary Grant and Dot Fell . . . Ritz Brothers may go into House of Morgan while Helen Morgan is down South with her Maw . . . The Atwater Kent jr. divorce will be ready shortly.

Broadway theater business will spurt this week . . . Eight trainloads are due from Miami late this afternoon . . . The Edward J. Reillys (he was Bruno's original counsel) get their separation this week . . . Eli Lloyd Hoffman sums up the Tokyo revolt as a "flash in Japan" . . . Did H. Richman's sister elope with Jack Newmark? . . . German baron who married Rhoda of the dance team of Peppino and Rhoda, will take her to Germany, though she is a Jewess . . . Mrs. Phil Harris may take her place with Peppino . . . Mrs. Ben Kaufman left for the Coast a few hours ago with the Harry Aksts . . . Lee Myles' dad was killed in a holdup last week . . . Mrs. Jerry Brady is ailing at the Delmonico . . . Sid Rogell is the object of June Travis' affections now . . . Dave Alber and Doris Edleman take the plunge June 7 . . . The present Mrs. Billy Wilkerson and his ex tiffed out loud at the Troc . . . Ditto a famous opera star and her hubby . . . Chic, woman's mag that was to hit the stands in April, won't . . . Rex Ingram and Alice Terry will take it to Reno . . . Irene Hervey has switched to Allan Jones . . . Jimmy Kelly, who lost $50,000 on the horses, will buy some of his own at Saratoga . . . To get feed-box information? . . . Murray Geller won a bundle on Whopper Sat'y . . . Ginger Rogers' ma likes Earl Elby . . . Clark Gable-Ruby de Remer blaze has turned to ashes . . . Speed Kendall is rushing Rupert Hughes' neice, Mary . . . Pittsburgh Press joins the Syndicate today.

Copyright, 1936.

Jepson, Hackett Sing Here Tonight

The Metropolitan Opera Quartet, composid of Helen Jepson, Rose Bampton, Charles Hackett and Richard Bonelli, will give a concert in Constitution Hall tonight at 8:30, under the management of Mrs. Dorothy Hodgkin Dorsey. This is the second appearance of the organization in Washington, although its personnel was different last season, when Grace Moore and Edward Johnson were included.

Tonight's program will open with a duet, from the first act of "Il Barbiere di Siviglia," sung by Hackett and Bonelli. Miss Bampton will present the aria, "Pace, mio Dio" from "La Forza del Destino," and Miss Jepson and Hackett will be heard in the finale of the first act of "La Boheme." Bonelli will sing Escamillo's entrance song from "Carmen," and the quartet will offer the garden scene, from the second act of "Faust."

The duet from the first act of "Lakme" will be sung by Misses Jepson and Bampton. Hackett will present the aria, "Il mio tesoro," from "Don Giovanni," and Miss Jepson will sing "Ah, fors'e lui" from "La Traviata." Miss Bampton and Bonelli will be heard in the duet from the second act of "Il Barbiere di Siviglia," and the program will close with the quartet from "Rigoletto."

AMUSEMENTS.

WILLARD HOTEL, MARCH 4, 8:45 P. M. Two Great Cuban Artists. ECHANIZ Pianist DE LA TORRE Violinist. Tickets, $1.25, $2.50—Willard and A. A. A. Mgt.: Beren-Brook Artists, NOrth 6037.

Constitution Hall, This Eve'g, 8:30 p. m. METROPOLITAN OPERA QUARTETTE. Helen Jepson, Rose Bampton, Chas. Hackett, Richard Bonelli. In All-Operatic Program. $1.10, $1.65, $2.20. Mrs. Dorsey's, 1300 G. in Droop's Music Store, NAt. 7151.

Loew's F ME. SOO X F. AT 14TH. NOW PRISONER of SHARK ISLAND with WARNER BAXTER, GLORIA STUART. Stage "BRING ON the DAMES" WITH A CAST OF 50. Also MICKEY MOUSE in "MICKEY'S POLO TEAM." NEXT FRIDAY BING CROSBY in "ANYTHING GOES" Stage FATS WALLER and his ORCH.

Loew's PALACE F. AT 13TH. NOW MAE WEST in "KLONDIKE ANNIE" with VICTOR McLAGLEN. Next Wk.: CLARK GABLE • JEAN HARLOW MYRNA LOY in "WIFE VS. SECRETARY" ★ Loew's COLUMBIA Fall Fin. NOW "LAST OF THE PAGANS" with MALA. 25c TO 1:30 NIGHTS 35c-40c

AMUSEMENTS.

LITTLE THEATER 1711 37 ABOVE F. WE BRING BACK THE BIG ONES. Washington's Revival House Brings Back for the THIRD Time. VICTOR McLAGLEN In "THE INFORMER"

GAYETY BURLESK. NOW PLAYING. YOU MAY HAVE MISSED YOUR MOTHER'S WEDDING BUT DON'T MISS "HINDA WAUSAU" AND HER GREAT SHOW AT THE GAYETY

IT'S SMART TO VISIT THE BELASCO. BELASCO NOW. Where Hecht and MacArthur Present. Walter Connolly in "SOAK THE RICH"

NATIONAL. Next Wk. Reg. Mon. Seats Thur. Evs., $2.75. Mats., Wed. and Sat., $2.50. The Theater Guild Presents IDIOT'S DELIGHT. A new play by Robert E. Sherwood with ALFRED LUNT - LYNN FONTANNE and a Distinguished Cast.

RKO NOW KEITH'S 15TH & G. A WASHINGTON INSTITUTION. 2ND WEEK..! ROBERT DONAT in "The GHOST GOES WEST." Then CLEAR THE DECKS FOR FRED ASTAIRE AND GINGER ROGERS. ARE COMING IN "FOLLOW the FLEET." WORDS and MUSIC by IRVING BERLIN

Warner Bros. EARLE LAST 3 DAYS. MUSIC GOES 'ROUND. ON SCREEN: HARRY RICHMAN, ROCHELLE HUDSON, FARLEY & RILEY, Authors of "MUSIC GOES ROUND & AROUND." ON STAGE: Ed FARLEY, Mike RILEY, ONYX CLUB SWING BAND & Other Acts. FRIDAY. PAUL MUNI. Warner Bros. Picture. The Story of LOUIS PASTEUR. On Stage XAVIER CUGAT And His Waldorf-Astoria Orch. 85c to 1 P.M.

Warner Bros. METROPOLITAN. LAST 3 DAYS. 2nd Week Downtown. LESLIE HOWARD & DAVIS In Warner Bros. Petrified Forest. FRIDAY. Murder at Gala Film Premiere. PREVIEW Murder Mystery. A Paramount Picture with REGINALD DENNY • FRANCES DRAKE. 15 MINUTES NEWS SCOOPS. Mat. 25c. Eve. 25c & 40c

FIVE FREE LECTURES. HARRY GAZE. World-Famous Lecturer in the WILLARD HOTEL. Bamboo Room, First Floor. Thurs. Eve., Mar. 5th, 8 o'clock. CONSTRUCTIVE PSYCHOLOGY IN EVERYDAY LIVING. Fri. Eve., Mar. 6th, 8 o'clock. EVOLUTION, INTERPRETATION, REALIZATION OF DESIRES. Sat. Eve., Mar. 7th, 8 o'clock. CREATIVE CONCENTRATION AND VISUALIZATION. Sun. Eve., Mar. 8th, 8 o'clock. THE ILLUMINED MIND AND REGENERATED BODY. Mon. Eve., Mar. 9th, 8 o'clock. CREATIVE SUCCESS THROUGH SELF-TRANSFORMATION. All Welcome

Don't Have Bad Days

Keep your engagements and keep comfortable regardless of the time of month

YES, 'regular' pain can now be relieved. Thousands have proved this. For them, periodic pain is out. So is even discomfort at such a time.

Just watch the calendar. At first sign of expected pain swallow a Midol tablet and drink a glass of water, and you may escape the customary pain entirely. If not, a second Midol tablet should check it promptly. At all drug stores, or you may try before you buy:

Try it MIDOL free! 21-A

For your free trial box, mail this to MIDOL, 170 Varick St., New York.

Name_____

St._____

P. O._____

Berwyn Model Town Charter Discussed Here

Referendum in Maryland Sought; Summer to See Project Operative.

Plans for the development and incorporation of "Greenbelt," the model town being constructed near Berwyn Heights (Md.), by the Resettlement Administration, were discussed at a conference yesterday in Washington among the Prince Georges County legislators and board of commissioners and Resettlement officials.

Wallace Richards, regional coordinator for the division of suburban resettlement, disclosed that the new project will be in operation by summer, with several hundred persons living in the newest Governmental venture in planned economy.

The county legislators were asked to introduce in the special session of the Maryland Assembly, starting tomorrow, a bill providing for a referendum on the question of incorporation of "Greenbelt." Resettlement officials were informed by the lawmakers that it would be impossible to guarantee passage of such a measure, in view of the fact that the Legislature may rule out all statutes except those bearing on relief and emergency matters.

Commission Government.

The proposed town charter is modeled after other municipal charters in the county, officials stated. Voting on the question of incorporation is slated for the first Saturday in December, 1936.

A commission form of government is provided in the charter. Town taxes are limited to 50 cents on the $100 of assessed property valuation. Provision is made for setting up local election machinery. Wide powers are vested in the town commissioners, who number five. The commissioners are authorized to appoint a city manager, who shall

Five administrative departments are set up under the proposed charter. They are police, fire, public service, health and finance. The commisisoners have authority to create additional departments.

Justices of the peace who are residents of Greenbelt are empowered to preserve the peace of the community in similar manner to other sections of the county.

Richards explained that certain sections of the new town would be deeded over to a private corporation, which would act as a holding company. The property thus held could be taxed by the State and county.

The taxation problem was one which had vexed the county officials ever since the plan was introduced. they had held that the county would lose a large portion of taxable property when it was acquired by the Government, but the plan as exlained by Richards would keep the property on the tax lists.

Mortgage to Government.

Provision will be made for the holding company to give a mortgage to the Government, to be amortized in 40 to 60 years. Highways, parks, schools and other property of Greenbelt will be dedicated to the public use, and will be available to all who wish to take advantage of them.

Directors of the holding company will be chosen from three branches of government. It is proposed that three shall be from the Government, three from the surrounding communities of Prince Georges County and two from Greenbelt.

Facilities for acquiring supplies have been arranged with the Washington Suburban Sanitary Commission, although the commission will not be able to take care of sewerage. This will be disposed of locally.

State Senator Lansdale G. Sasscer, who attended the session, raised several questions upon which he desired the ruling of the Maryland attorney general, and which he declared it would be necessary to have answered before the Legislature could pass on the proposed charter.

The first point was whetner the State Legislature could incorporate a Government reservation, and the second was the manner in which the holding company would be restricted in managing the town. Senator Sasscer stated he also was uncertain as to the method of law enforcement and trial in the model town.

Education Is Provided.

Richards declared that conferences have been held with County Superintendent of Schools Nicholas Orem, in which plans have been completed for educational facilities at Greenbelt, so that no additional burden would be placed on the county.

County officials who attended, besides Senator Sasscer, were Charles C. Marbury, Kent R. Mullikin, Lansdale G. Clagett, L. Harold Sothoron, Edgert F. Tingley and John S. White, members of the House of Delegates and County Commissioners Vinton D. Cockey, James B. Berry and Harry W. McNamee. Arrangements were completed for a further conference at Annapolis during the special legislative session for completion of plans for the proposed charter of incorporation.

Band Concert.

U. S. Navy Band Symphony Orchestra. Sail Loft, Navy Yard, 3 P. M.

"Fourth Symphony" .... Albert Roussel
Lento.
Lento molto.
Allegro scherzando.
Allegro molto.
Bacchanale from the opera, "Tannhauser," "The Venusberg," Richard Wagner
"Jubel Overture" .... C. M. von Weber
"Scheherazade" ...... N. Rimsky-Korsakov
The sea and Sinbad's ship.
The story of the Kalandar-Prince.
The young prince and the young princess.
The festival at Bagdad.
"The Star-Spangled Banner."

Marine Band.
Auditorium Marine Barracks, 11 a. m.
Capt. Taylor Branson, Leader.
The Marines' Hymn.
"Bachanale" from "Samson and Delilah" Saint Saens
Cornet solo, "Napoli" .... Bellstedt
Arranged for band by soloist Musician Winfred Kemp.
March, "General Boulanger" ...... Desormes
"Serenade" .... Moszkowski
Violin solo with band accompaniment "Concerto" opus 64 .... Mendelssohn
Musician Albert Schoepper.
"Prelude in C Sharp Minor," Rachmaninoff
"Dance of the Apprentices" from "Die Meistersinger" .... Wagner
Duet for vibraphone and xylophone:
(a) "Take Me Back to the Lone Prairie" Robeson
(b) "Red Sails in the Sunset" .. Kennedy
Musicians Charles Owen and Oliver Zinsmeister
"Doin du Ball" .... Gillet
"Long Live America" ... Dr. Will G. Butler
Tone poem, "Finlandia" .... Sibelius
Hymn, "Jesus Lover of My Soul."
"The Star-Spangled Banner."

Lost Alaskan Beauty Found

Associated Press Photo.

ALICE JOYCE,

candidate for beauty title of "Miss Alaska," who has been missing a week on a 1,000-mile dog trek across icy wilderness, was found yesterday by flier. She left on overland trip "just for fun of it," December 20.

Culbertson on Bridge

Suit Preference.

The most widely discussed advancement in the play of the cards at contract bridge this year is the "suit preference" play. It is a principle of defensive play which recently has been adopted enthusiastically by many of the leading players. In the clubs there is much talk of this "new" principle.

As a matter of fact, this so-called new play was introduced in 1933, nearly three years ago, and I published it in a book less than a year later. The fact that it is so late in being recognized by the leading players is a sad commentary on their initiative and willingness to advance their skill at playing.

Briefly explained, the suit preference convention covers certain lead-directing plays and discards. Every one knows that the "echo"—a discard of a high card, or of a high card followed by a lower one—is a signal to partner to lead that suit when he can. Sometimes, however, the opportunity to echo does not arise. At such times it often is possible to use the suit preference convention. Assuming that partner has a choice of leads between two suits, one throws an unnecessarily high card in any suit to signal for the higher of those two suits; a very low card to signal for the lower.

This convention first was brought to my attention by Hy Lavinthal, of Trenton, N. J., before I had seen it mentioned in print or played by any one. Since then Mr. Lavinthal has developed many uses of the principle and many good players and analysts have joined him in discovering new ways to use this valuable convention. I saw a part-score contract defeated recently by a simple suit preference play.

North, dealer.
East-West, vulnerable.
North-South, 30-point part-score.

NORTH
♠ J 10 7 6
♥ K J 8 3
♦ 7 6
♣ Q 10 4

WEST
♠ 9 4
♥ A 9 6
♦ Q 10 9 5
♣ A K J 2

EAST
♠ Q 5
♥ 10 7 5 4
♦ J 8 4 3 2
♣ 9 5

SOUTH
♠ A K 8 3 2
♥ Q 2
♦ A K
♣ 8 7 6 3

The bidding:

North	East	South	West
Pass	Pass	1 spade	Double
3 spades [final bid]			

West opened the club king and, receiving the encouraging nine, continued with the ace. When East completed the echo West knew he could trump the third round of clubs.

Obviously West would next lead a club for East to ruff, and then West was anxious to have East lead back a heart, so that another club could be led. But West, under the methods in general play everywhere, would have no means of signaling for a heart return. The "echo" which East had used to call for a club lead was not available to West.

Using the suit preference convention, however, West had no difficulty in guiding East to the best defense. West's third play was the jack of clubs, which East trumped. Now, West having led a high card, East knew he wanted the lead of the higher of the two possible choices (hearts and diamonds). East led a heart, West took the ace and led his deuce of clubs. Dummy trumped with the ten of spades, but East overtrumped with the queen and this trick defeated the contract.

Without the suit preference signal East unquestionably would have shifted to diamonds, leading toward dummy's weakness. Declarer would have won with the ace and drawn trumps, shutting off the impending overruff of dummy.

Army and Navy Transfers

By the Associated Press.

Army orders yesterday included:

LIEUTENANT-COLONEL.

Davenport Johnson, Ac., Washington, to San Rafael, Calif.

MAJOR.

Guy C. McKinley, Inf., Fort Sam Houston, to Georgia Military College, Milledgeville, Ga.

SECOND LIEUTENANTS.

George M. Jones, Inf., Randolph Field, to Jefferson Barracks; Paul E. La Due, Fa., Fort Russell, Tex., to Ce., Fort Lewis, Wash.

Navy orders yesterday included:

REAR ADMIRAL.

Walter N. Vernou, commander Cruiser Div. 3, to duty as commander cruisers Battle Force, continue additional duty as commander Cruiser Div. 3.

CAPTAINS.

George H. Bowdey, Naval War College to command U. S. S. Pensacola; George S. Bryan, command U. S. S. Maryland, to duty as chief of staff and aid to commander Scouting Force; Walter H. Lassing, command U. S. S. Memphis, to Naval operations, Navy Dept.; John H. Newton, Naval Academy, to duty as commander Dest. Squadron 3, Scouting Force; Fred F. Rogers, Naval Attache, American Embassy, Tokyo, to Naval operations, Navy Dept.

COMMANDERS.

Harold Dodd, U. S. S. Mississippi, to U. S. S. Trenton; Francis W. Scanland, Hydro Office, Navy Dept., to duty as chief of staff and aide to commander Submarine Force.

LIEUTENANT COMMANDERS.

Gerald F. Bogan, U. S. S. Lexington, to Naval Air Station, Pensacola; Henry B. Broadfoot, U. S. S. Melville, to command U. S. S. Worden; Charles P. Cecil, command U. S. S. Greer, to CFO U. S. S. Cumming; Ralph H. Roberts, Naval Torpedo Station, Newport, to U. S. S. Tuscaloosa as gunnery officer; Edmond P. Speight, U. S. S. Boggs, to U. S. S. California.

LIEUTENANTS.

Cecil C. Adell, U. S. S. Southard, to staff commander Scouting Force; William B. Ault, VO Squadron 3B (U. S. S. Mississippi) to CFO U. S. S. Yorktown; Leo A. Bachman, staff commander Submarine Force, to staff commander Submarine Force as aid and flag lieutenant; Robert E. Canty, duty as navigating officer U. S. S. Sirius; Robert S. Carr, U. S. S. Whitney, to Naval Torpedo Station, Keyport, Wash.; Joseph M. Carson, VS Squadron 1B (U. S. S. Ranger), to Naval Air Station, Anacostia; John J. Curley, jr., staff commander Submarine Force as aid and flag secretary; Douglas T. Day, jr., VF Squadron 5B (U. S. S. Ranger), to Naval Air Station, Anacostia; Ezra M. Ellis, VB Squadron 1B (U. S. S. Ranger), to CFO U. S. S. Yorktown; William A. Evans, jr., VS Squadron 4S (U. S. S. Langley), to staff commander Aircraft Battle Force as aid and flag secretary; William L. Freseman, staff commander Battleships Battle Force, to staff commander Battle Force as communication and radio officer; Cecil S. Gill, U. S. S. Ranger, to VO Squadron 2B (U. S. S. Tennessee); Edwin D. Graves, jr., staff commander battleships, Battle Force, to staff commander Battle Force as aid and flag secretary; Frances M. Hughes, VB Squadron 3B (U. S. S. Lexington), to U. S. S. Ranger; Wilber G. Jones, U. S. S. Tennessee, to staff commander battleships, Battle Force, as radio officer; John W. King, VB Squadron 1B (U. S. S. Ranger), to Bureau of Aviation, Navy Department; William G. Lalor, staff commander Battleship Division 1, to staff commander Battleship Division 1, as aid and flag lieutenant; Daniel N. Logan, VT Squadron 2B (U. S. S. Saratoga), to VP Squadron 8F, Pearl Harbor; Dashiell L. Madeira, Naval Academy, to U. S. S. New Mexico; James F. McDonough, VP Squadron 5B (U. S. S. Ranger), to VP Squadron 1F, Pearl Harbor; Robert W. Morse, U. S. S. Ranger, to VP Squadron 12F (U. S. S. Wright); Lee P. Sugnet, U. S. S. Truxtun, to U. S. S. MacLeish; Nicholas B. Van Bergen, U. S. S. Sirius, to U. S. S. Concord; George Van Deurs, VS Squadron 1B, (U. S. S. Ranger), to U. S. S. Saratoga; Aurelius B. Vosseller, U. S. S. Ranger, to VF Squadron 2B (U. S. S. Lexington); Joseph H. Wellings, staff commander battleships, Battle Force, as aid and flag lieutenant; John P. Whitney, VF Squadron 3B (U. S. S. Ranger), to U. S. S. Lexington; Donald E. Wilcox, VS Squadron 3B (U. S. S. Lexington), to Bureau of Aeronautics, Navy Department; Bennett W. Wright, Army Tactical School, Maxwell Field, Montgomery, Ala., to Naval Air Station, Pensacola.

LIEUTENANTS (J. G.).

John C. Alderman, VP Sqdn. 3F to VS Sqdn. 12S (U. S. S. Astoria); George W. Anderson, jr., VF Sqdn. 2B (U. S. S. Lexington) to cfo. U. S. S. Yorktown and on board when commissioned; Paul P. Blackburn, jr., VS Sqdn. 1B (U. S. S. Ranger) to VP Sqdn. 1F Pearl Harbor; Argyll E. Buckley, VB Sqdn. 1B (U. S. S. Ranger) to VJ Sqdn. 1F (U. S. S. Wright); Baylies V. Clark, VB Sqdn. 1B (U. S. S. Ranger) to VO Sqdn. 1B (U. S. S. West Va.); John Corry, U. S. S. Salt Lake City to cfo. U. S. S. Moffett; Harry E. Day, VS Sqdn. 2B (U. S. S. Saratoga) to U. S. S. Philip; Juan P. Domenech, U. S. S. Bernadou, to cfo. U. S. S. Charleston; William M. Drane, VS Sqdn. 3B (U. S. S. Lexington) to VP Sqdn. 6F Pearl Harbor; John W. Gannon, VT Sqdn. 2B (U. S. S. Saratoga) to VS Sqdn. 11S (U. S. S. San Francisco); Carl E. Giese, VP Sqdn. 5F to VO Sqdn. 1B (U. S. S. Oklahoma); John F. Greenslade, VS Sqdn. 4B (U. S. S. Langley) to Bu. Aero., Navy Dept.; George A. Hatton, VO Sqdn. 3B (U. S. S. New Mexico) to VS Sqdn. 4B (U. S. S. Langley); Harvey H. Head, U. S. S. Langley, to Asiatic Station; Arthur S. Hill, VP Sqdn. 3F to instn. Naval Academy; William R. Hollingsworth, VF Sqdn. 3B (U. S. S. Ranger) to VP Sqdn. 9F (U. S. S. Wright); Alden H. Irons, VF Sqdn. 3B (U. S. S. Ranger) to VO Sqdn. 2B (U. S. S. Tennessee); Charles M. Jett, VP Sqdn. 5B (U. S. S. Ranger) to VP Sqdn. 1F, Pearl Harbor; Frank L. Johnson, U. S. S. Richmond, to instn. Naval Academy; Sidney J. Lawrence VS Sqdn. 1B (U. S. S. Ranger) to VO Sqdn. 3B (U. S. S. New Mexico); Nicholas A. Lidstone, U. S. S. Broome, to U. S. S. Gold Star; Carlton C. Lucas, VS Sqdn. 3B (U. S. S. Lexington) to VS Sqdn. 9S (U. S. S. Northampton); Percy H. Lyon, VF Sqdn. 5B (U. S. S. Ranger) to naval air station, Pensacola; Eugene S. Lytle, jr., VF Sqdn. 5B (U. S. S. Ranger) to VS Sqdn. 5B (U. S. S. Marblehead); Gordon A. McLean, VS Sqdn. 2B (U. S. S. Saratoga) to U. S. S. Saratoga; Norman M. Miller, VB Sqdn. 3B (U. S. S. Lexington) to VS Sqdn. 11S (U. S. S. New Orleans); William Miller, jr., VS Sqdn. 1B (U. S. S. Ranger) to Flt. air base, Pearl Harbor; George T. Mundorff, jr., VB Sqdn. 2B (U. S. S. Saratoga) to Bu. Aero., Navy Dept.; Seraphin B. Perreault, VO Sqdn. 3B (U. S. S. Lexington) to naval air station, Pensacola; Lynn C. Petross, U. S. S. Philip, to U. S. S. Aaron Ward as exec. officer; Samuel H. Porter, VT Sqdn. 2B (U. S. S. Saratoga) to VP Sqdn. 4F, Pearl Harbor; James S. Russell, VB Sqdn. 5B (U. S. S. Lexington) to cfo. U. S. S. Yorktown; Charles E. Signer, VS Sqdn. 6B (U. S. S. Saratoga) to VP Sqdn. 4F, Pearl Harbor; Eugene Tatom, VD Sqdn. 3B (U. S. S. Ranger) to VP Sqdn. 7F (U. S. S. Wright); Joseph T. Thornton, jr., VB Sqdn. 3B (U. S. S. Lexington) to VS Sqdn. 6B (U. S. S. Milwaukee); Paul B. Tuso, jr., VT Sqdn. 3B (U. S. S. Saratoga) to naval air station, Pensacola; Thomas D. Tyra, VS Sqdn. 1B (U. S. S. Ranger) to VO Sqdn. 1B (U. S. S. New York); Schermerhorn Van Mater, VB Sqdn. 1B (U. S. S. Ranger) to naval air station, Pensacola; Paul W. Watson, VS Sqdn. 3B (U. S. S. Lexington) to naval air station, Pensacola; Albert H. Wilson, jr., VS Sqdn. 1B (U. S. S. Ranger) to VO Sqdn. 3B (U. S. S. Idaho).

Medical Corps.

COMMANDER.

John T. Stringer, Naval Academy, to U. S. S. Medusa.

LIEUTENANT COMMANDERS.

Lloyd L. Edmisten, Dest. Div. 4 to 12th Naval District, San Francisco; Paul F. Maher, Naval Hospital, Pearl Harbor, to Navy Hospl., Philadelphia.

LIEUTENANTS.

Albert Ickstadt, jr., Naval Air Station, Lakehurst, to Navy Yard, Philadelphia; Bruce V. Leamer, Naval Hospl., Philadelphia, to Naval Hospl., Annapolis.

The Weather

Today Sun and Tide Table.

(Furnished by United States Department of Commerce, Coast and Geodetic Survey.)

			A. M.	P. M.
Sun rises..	6:38	High tide..	4:25	4:50
Sun sets...	6:03	Low tide...	10:58	11:33

Weather Conditions.

U. S. Dept. of Agri., Weather Bureau, Washington, Monday, March 2—8 p. m.

Forecast for the District of Columbia—Fair and warmer Tuesday; Wednesday cloudy, possibly light rain and colder Wednesday afternoon or night; gentle shifting winds.

Forecast for Maryland—Generally fair and warmer Tuesday, preceded by light rain in extreme southeast portions Tuesday morning; Wednesday cloudy, possibly light rain and colder Wednesday afternoon or night.

Forecast for Virginia—Generally fair and warmer Tuesday, preceded by light rain in extreme southeast portions Tuesday morning; Wednesday cloudy, possibly light rain and colder Wednesday afternoon and night.

Conditions.

The disturbance that was over Minnesota Sunday night has moved east-southward to eastern Michigan, Detroit, 29.72 inches, and another center is developing over the Carolinas and Georgia, Augusta, Ga., 29.88 inches. Pressure remains low over southern Texas, Brownsville, 29.76 inches and southeast of Newfoundland, Cape Race, 29.90 inches. A disturbance of wide extent is central over Manitoba, moving east-southeastward, Gods Lake, Man., 29.18 inches. Another disturbance is over Hudson Strait, Nottingham Island, 29.74 inches. An area of high pressure is moving eastward over New England and the Canadian maritime provinces.

Local Weather Report.

Temperature—Midnight, 29; 2 a. m., 28; 4 a. m., 29; 6 a. m., 27; 8 a. m., 27; 10 a. m., 32; 12 noon, 35; 2 p. m., 37; 4 p. m., 39; 6 p. m., 41; 8 p. m., 40; 10 p. m., 40. Highest, 41; lowest, 26.

Relative humidity—8 a. m., 73; 2 p. m., 65; 8 p. m., 80. Rainfall (8 p. m. to 8 p. m.), .03 inch. Hours of sunshine, none.

Departures From Normal.

Accumulated deficiency of temperature since January 1, 1936, 257 degrees.

Deficiency of temperature since March 1, 1936, 8 degrees.

Accumulated excess of precipitation since January 1, 1936, 2.60 inches.

Deficiency of precipitation since March 1, 1936, .18 inch.

Temperatures and Precipitation.

Temperatures and precipitation for 24 hours ended Monday, 8 p. m.:

	Highest Mon.	Lowest Sun. night.	Mon. 8 p.m.	Rainfall
Washington, D. C.	41	26	40	0.02
Asheville, N. C.	56	38	46	0.42
Atlanta, Ga.	62	40	58	....
Atlantic City, N. J.	38	24	38	....
Baltimore, Md.	38	24	36	0.04
Birmingham, Ala.	68	48	54	0.01
Bismarck, N. Dak.	44	24	38	....
Boston, Mass.	30	16	30	....
Buffalo, N. Y.	38	16	30	0.18
Chicago, Ill.	36	34	34	....
Cincinnati, Ohio	56	36	44	0.07
Cheyenne, Wyo.	56	22	50	....
Cleveland, Ohio	40	24	38	0.04
Davenport, Iowa	36	32	34	....
Denver, Colo.	66	32	60	....
Des Moines, Iowa	46	32	42	....
Detroit, Mich.	34	24	34	0.12
Duluth, Minn.	28	14	28	0.04
El Paso, Tex.	56	52	50	....
Galveston, Tex.	64	60	60	0.02
Helena, Mont.	56	42	54	....
Indianapolis, Ind.	50	36	36	0.01
Jacksonville, Fla.	74	54	64	....
Kansas City, Mo.	60	34	56	....
Los Angeles, Calif.	84	66	82	....
Louisville, Ky.	58	42	52	0.06
Memphis, Tenn.	82	52	60	0.02
Miami, Fla.	72	56	68	....
Minneapolis, Minn.	34	26	34	....
New Orleans, La.	74	54	66	....
New York, N. Y.	36	22	34	....
North Platte, Nebr.	64	28	56	....
Omaha, Nebr.	50	34	46	....
Philadelphia, Pa.	40	24	36	....
Phoenix, Ariz.	82	52	78	....
Portland, Me.	26	10	26	....
Portland, Oreg.	64	46	64	....
Salt Lake City, Utah	54	30	48	....
San Antonio, Tex.	60	60	58	2.46
San Diego, Calif.	66	54	62	....
San Francisco, Calif.	76	64	74	....
Seattle, Wash.	62	52	56	....
Springfield, Ill.	42	34	40	....
Tampa, Fla.	74	54	66	....

The Federal Diary

Registered in U. S. Patent Office.

By Morgan Baker.

WHILE members of Congress daily emit orations on reductions in the Government departments, personal figures in the Executive branch in Washington continue to climb, reaching a new high of 111,954, as of January 31, it was learned yesterday at the Civil Service Commission.

BAKER.

One of the largest gains in personnel in January was at the Agricultural Adjustment Administration. Three weeks after the Supreme Court's AAA decision, which was interpreted as killing the AAA, a gain of 758 employes was reported. AAA showing 4,854 employes on December 31, 1935, and 5,612 on January 31, 1936.

In the following table, the blanks after National Recovery Administration are accounted for by the big gains in the Commerce line as that department took over the remnants of the NRA personnel.

Again figures contradict statements issued by Federal Housing Administration officials who are widely advertising a 25 per cent reduction. FHA personnel grew from 1,310 on December 31 to 1,355 on January 31 in Washington.

The following figures do not include several thousand employes in the judicial, military, legislative and District of Columbia branches.

The grand total inside and outside the District is 805,020.

Agency.	Total Jan. 31.
The White House	44
State	871
Treasury	17,076
War	3,744
Justice	2,154
*Postoffice	3,617
Navy	10,947
Interior	8,980
†Agriculture	6,651
Commerce	6,057
Labor	1,233
American Battle Monuments Com.	9
Board of Tax Appeals	130
Civil Service Commission	880
Commission of Fine Arts	3
Employes Compensation Commission	262
Federal Home Loan Bank Board	288
Federal Power Commission	315
Federal Reserve System	300
Federal Trade Commission	479
General Accounting Office	2,305
Government Printing Office	5,651
International Boundary Commissions: U. S., Alaska and Canada	5
International Joint Commission	7
Interstate Commerce Commission	1,206
Merchant Fleet Corporation	370
National Advisory Committee for Aeronautics	47
National Training School for Boys	81
Panama Canal	74
Railroad Administration	7
Reconstruction Finance Corporation	1,636
Smithsonian Institution	538
Tariff Commission	295
Veterans' Administration	5,098
Agricultural Adjustment Admin.	5,612
Alley Dwelling Authority	12
California Pacific Internat. Expo.	....
Central Statistical Board	57
Commodity Credit Corporation	79
Electric Home and Farm Authority	31
Export-Import Banks	29
Farm Credit Administration	1,357
Federal Communications Comm.	418
Federal Coordinator Transportation	194
Federal Deposit Insurance Corp.	246
Federal Housing Administration	1,353
Federal Savings and Loan Insurance Corporation	14
Home Owners Loan Corporation	2,433
National Archives	125
National Labor Relations Board	76
National Mediation Board	18
National Railroad Adjustment Board	....
National Recovery Administration	....
National Resources Board	118
National Steel Labor Relations Bd.	4
Securities and Exchange Comm.	782
Tennessee Valley Authority	14
Texas Centennial Commission	4
Federal Emergency Adm. of Public Works	3,281
Federal Emergency Relief Administration	343
Federal Surplus Relief Corporation	221
‡Works program:	
Treasury	2,262
War	600
Justice	88
Navy	63
Interior	81
Agriculture	125
Commerce	191
Labor	291
Emergency Conservation work:	
Director's office	60
Treasury	....
War	668
Interior	387
Agriculture	224
Commerce	17
Labor	4
Civil Service Commission	67
General Accounting Office	1,933
National Emergency Council	260
National Youth Administration	56
Prison Industries Reorganization Administration	17
Puerto Rico Reconstruction Administration	38
Resettlement Administration	3,954
Rural Electrification Administration	229
Social Security Board	91
Veterans' Administration	4
Works Progress Administration	2,061
¶Total (in D. C.)	111,954

*Includes 12,605 employes in substitute grades.

†Does not include 14,751 employes hired under special letters of authorization with payroll of $559,292.

‡Works program is the title chosen to designate the agencies and parts of agencies financed from the emergency relief appropriation. The personnel reported are administrative employes only.

¶Reports in addition to regular employes 225 nurses, 8,450 military personnel, 2,082 intermittent employes, 7,322 enrolled Indians 1,593 enrolled personnel in Hawaii and Virgin Islands and 412,539 enrolled personnel. The following table presents the net figures for additions and separations, i. e., the above totals less individual and group trnasfers, leaving the actual gains and losses to the entire service for the computation turnover.

	Additions.	Separations.
Permanent or emergency in D. C.	1,870	1,445
Permanent or emergency outside D. C.	9,809	18,485
Temporary in D. C.	1,449	1,118
Temporary outside D. C.	14,445	16,556

Note: Aggregate net pay roll for the civil executive branch for the month of January was $124,676,588.

DRAWING NEARER.

For us once more the bright sun beams,
Because the object of our dreams
Is drawing nearer, so it seems,
And what a weight comes off our chest,
For soon we'll have a chance to rest;
To take that trip North, South or West;
Or just to shop a day or two;
All things we've wanted long to do,
But found our days of leave too few.

REX (P), *Postoffice.*

Diary Guest Tickets.

IF F, P or C appears after your name in this column, call in person on the Federal Diary editor today only between 3:30 and 5 p. m. You will receive tickets to one of the following Loew's theaters: F, Loew's Fox (stage, "Bring on the Dames" and other acts; screen, Warner Baxter in "The Prisoner of Shark Island"); or to P, Loew's Palace (Mae West and Victor McLaglen in "Klondike Annie"); or, to C, Loew's Columbia (Mala in "Last of the Pagans").

Treasury employes will hear Maxwell L. Johnston, associate of Ely Culbertson, in the third of his series of four lectures at the Electrical Institute of Washington tomorrow night. The lecture is under auspices of the Treasury Beneficial Association.

Nebraska Society Ball.

Many Government employes who come from Nebraska are all set to attend the midwinter ball and reception to be held tonight at the Willard Hotel under auspices of the Nebraska State Society.

Gets Michigan Post.

Guy B. Skinner, Lighthouse engineer, has been appointed superintendent of the Twelfth Lighthouse District, embracing Lake Michigan. He will take up his new duties this month, relieving Capt. C. H. Hubbard, who retired February 1.

Mr. Skinner entered the service in 1907, serving with the Third District at Staten Island, N. Y., as draftsman, chief draftsman, and assistant superintendent. In 1926 he was transferred to the Bureau of Lighthouses here, as assistant to the chief constructing engineer and recently has been in charge of the architectural and structural division of the bureau.

Mr. Skinner is a graduate of Syracuse University, a member of the American Society of Civil Engineers and of the Washington Society of Civil Engineers.

Standards Publications.

Q. Can you tell me what publications are issued by the National Bureau of Standards and how often?—Virginia Roberts (C).

A. Several series of publications are issued by the Bureau of Standards covering various phases of its work. A list of these maybe purchased for 40 cents from the superintendent of documents, Government Printing Office.

Results of original research are published monthly in the Journal of Research of the Bureau of Standards, obtained on a subscription basis of $2.50 a year. The various papers in the journal are also published separately. Progress of work in the laboratories, important conferences, and new publications issued can be found in the Technical News Bulletin, issued monthly and obtainable by subscription at 50 cents a year.

Non-periodical publications of the bureau include circulars, handbooks, simplified practice recommendations, building and housing publications, commercial standards, and miscellenaous publications. None of these are available on a subscription basis.

The Post Radio Time-Table

Tuesday, March 3 — Washington — Eastern Standard Time

	WRC 360M—950KC	WMAL 476M—630KC	WOL 229M—1,310KC	WJSV 206M—1,460KC	
6:00	....	....	....	Elder Michaux..	6:00
6:15	....	....	....	" " ..	6:15
6:30	Gordon Hitt'm'k.	....	....	The Senator's	6:30
6:45	" " ..	....	....	Visit	6:45
7:00	" " ..	The Wake Up	Musical Clock ...	Sun Dial	7:00
7:15	" " ..	Club	" " ...	" "	7:15
7:30	" " ..	" " " "	" " ...	" "	7:30
7:45	" " ..	" " " "	News	" "	7:45
8:00	News	Devotions	Art Brown	" "	8:00
8:15	Gordon	Wake Up Club ..	" "	" "	8:15
8:30	Hittenmark	Cheerio	" "	" "	8:30
8:45	" " ..	"	News	" "	8:45
9:00	" " ..	News	Art Brown	" "	9:00
9:15	Streamliners	Breakfast Club...	This and That ...	Jean Abbey ..	9:15
9:30	"	" " ...	Musical Interlude.	Bugle Call	9:30
9:45	"	" " ...	News	Rhythm Rambles	9:45
10:00	Happy Jack	Vaughn de Leath..	Organesque	Oleanders	10:00
10:15	Home Sweet H'me	Edward MacHugh	Merry-Go-Round ..	Romany Trail..	10:15
10:30	Sweethearts	Today's Children..	" " ..	Bob and Rennie	10:30
10:45	Clark Dennis ...	David Harum	" " ..	Phil Lampkin...	10:45
11:00	Ida Bailey Allen.	Marine Band	" " ..	Milky Way	11:00
11:15	Organ Reveries..	" "	Ruth Robbins	Helen Trent ..	11:15
11:30	"Your Child" ..	" "	Morning Concert .	Just Plain Bill	11:30
11:45	Piano Recital ..	" "	Balladeers	R. Man's Darling	11:45
	AFTERNOON PROGRAMS				
12:00	News	Simpson Boys ...	Dance Music	Voice of Exper.	12:00
12:15	Honeyboy & Sa'f's	CURBSTONE	News	Jerry Cooper...	12:15
12:30	Merry Madcaps.	Farm, Home Hour	Dance Music	Mary Marlin ..	12:30
12:45	" " .	" " "	Church of the Air.	Rhythms	12:45
1:00	Sammy Kaye's	" " "	"Music Only"....	Luncheon Music	1:00
1:15	Orchestra	" " "	" "	" "	1:15
1:30	Larry Cotton ...	Castles of Ro'ance	" "	" "	1:30
1:45	N. B. C. Music	Rochester Concert.	" "	" "	1:45
2:00	Guild	" " .	Zeke Manners and	Bet. Bookends..	2:00
2:15	" "	Words and Music	His Gang	Happy Hollow .	2:15
2:30	Mary Mason....	Golden Melody ...	Frank Fielding ..	American	2:30
2:45	" "	" " ...	News	School of Air	2:45
3:00	Forever Young..	Nellie Revell	Afternoon Concert.	M. McCrae ...	3:00
3:15	Ma Perkins ...	Concert From	Happy Lewis'	Science Service	3:15
3:30	Vic and Sade...	Prague	Revue	Library of	3:30
3:45	The O'Neills ...	Cadet Quartet ...	Dance Music	Cong. Musicale	3:45
4:00	Sundown Revue..	Betty and Bob ..	Today's Winners..	" "	4:00
4:15	" " ..	Ranch Boys	" " ..	" "	4:15
4:30	" " ..	Tea Time	" " ..	Vivian Della	4:30
4:45	Women's Clubs..	News	" " ..	Chiesa	4:45
5:00	Your Health.....	"Martha"	Folio of Facts...	Evening Rhythms	5:00
5:15	" "	"	" " ...	Terry and Ted.	5:15
5:30	Peter and Patsy.	Singing Lady	" " ...	Jack Armstrong	5:30
5:45	Chandu	Orphan Annie ..	" " ...	The Goldbergs.	5:45
	EVENING PROGRAMS				
6:00	News	Treasure Chest ..	Today in Sports..	Carson Robinson	6:00
6:15	Harry Richman .	" " ..	Your Investments..	Arch McDonald	6:15
6:30	News	Bill Coyle	Zeke Manners'	Arthur Godfrey.	6:30
6:45	Bulletin Board .	Lowell Thomas ..	Gang	Drama	6:45
7:00	Amos 'n' Andy..	Easy Aces	John Lawrence ...	Myrt and Marge	7:00
7:15	Popeye the Sailor	Dinner Concert ..	H. M. Overstreet..	Musical Toast.	7:15
7:30	Jimmy Allen ...	Radio Joe and	Petite Musicale ..	Kate Smith ...	7:30
7:45	Your Government	His Budget Boys	" " ..	Boake Carter ..	7:45
8:00	Leo Reisman's	Crime Clues	Bob Hurleigh	Lavender and	8:00
8:15	Orchestra	" "	Five-Star Final ..	Old Lace	8:15
8:30	Lady Esther	Edgar A. Guest	Dance Music	Lawrence	8:30
8:45	Serenade	in Welcome Valley	Detective Stories..	Tibbett	8:45
9:00	The Voice of	Ben Bernie	Christian Witness.	Camel Caravan.	9:00
9:15	the People	" "	Congress	" "	9:15
9:30	Fire Chief	Helen Hayes	WOL Concert	Fred Waring...	9:30
9:45	Program	" "	" "	" " ...	9:45
10:00	Sigmund Romberg	"The New Deal	Northern	Parties at	10:00
10:15	" " .	vs. the New Party"	Dramatic Company	Pickfair	10:15
10:30	Jimmy Fidler ...	Musical Cocktail..	News	March of Time	10:30
10:45	Rep. Bolton	POSTILION	Hawaiian Sunset..	Clyde Barrie...	10:45
11:00	News; Orch. ...	Slumber Hour ...	Nat Lewis	O. Nelson's Or.	11:00
11:15	News	" " ...	Benci's Budapest	Dream Girl ...	11:15
11:30	Supper Club ...	Veterans of	Gypsies	Don Redman's	11:30
11:45	Party	Foreign Wars	B. Hayes' Orch...	Orchestra	11:45
12:00	Lotus Variety	" "	Sign of.........	News	12:00
12:15	Show	" "	....	Cummins' Orch.	12:15
12:30	Shep Fields'	Sign Off	....	Ed. Oliver Orch.	12:30
12:45	Orchestra	....	....	Higgins' Orch...	12:45
1:00	Sign off........	....	....	Sign off......	1:00

"FREE RADIO INSPECTION"
Repair Parts for All Makes
SUN RADIO
MEtropolitan 3500
938 F St. N.W. 11th & E Sts. N.W.
ANY KEY DUPLICATED WHILE YOU WAIT --2 FOR 25c

On the Air Today

THE gentleman who figured out the advantages of having the local citizenry attend the studio shows of the network stars when they come to town now has a bull by the tail. It's just one of those things that turned out too successfully.

The case at hand is Jack Benny's week at the Fox, I believe it is, beginning March 15. Benny's Sunday night WMAL show will be presented that week from the National Press Club auditorium with a seating capacity of about 1,200.

Frantic word has come from the New York agency handling the program: Please make it clear to Washingtonians that the thousands of requests for admission to the broadcast cannot all be honored. The appeal continues:

"With the exception of the few tickets allotted to the press and company officials, the balance has been made available to the general public. In fairness to all who seek admittance, it has been decided to distribute tickets to applicants in the order in which the requests are received. Tickets even are being allocated to the second Benny broadcast that night, for the West Coast."

My own idea is that the 2,500 seats represented in the two broadcasts already have been allotted. However, if you would like to apply at what I refer to whimsically as "this late hour," send your communications to Genreal Foods, Philadelphia, Market Street National Bank Building. I understand any request sent to New York offices of the network, agency or sponsor is immediately sent to the Philadelphia office.

• • •

When Arch McDonald's broadcast resulted last week in Master George Phillips being located for his father and mother, it was the sixth such case in Arch's two years in town. Furthermore, he's batting 1,000 per cent in locating lost or strayed youngsters. He even talked two into returning home after they had started out to seek fortunes in juvenile fashion. In the cases of four boys, Arch merely gave the details and his listeners did the rest by locating them. He addressed himself directly to the other two—and they heard about it and came home voluntarily.

• • • •

Featured today:

"Parties at Pickfair:" Gloria Swanson and Micheal Bartlett as guests, WJSV, at 10. (Programs next two weeks will originate in New York instead of Pickfair.)

Jerry Cooper: With Ted Royal's orchestra in new midday series, WJSV, at 12:15.

"Hello America:" Fifth annual air rally of Veterans of Foreign Wars, WMAL, at 11:30. Music by Ray Noble, Jimmy Dorsey, Henry Busse orchestras.

Departure: For first time a new air serial will be previewed for listeners, "Renfrew of the Mounted," WJSV, at 6:45. Story of adventure.

Eddie Cantor: With Parkyakarkas and Wallington as guests of Ben Bernie, WMAL, at 9.

Adventures: Of Jimmy Allen return, WRC, at 7:30.

Lawrence Tibbett: Sings Ray Noble's "If You Love Me," WJSV, at 8:30.

• • • •

The largest group of blind persons ever to form a studio audience will be on hand for "Lavender and Old Lace" tonight. The 400 guests will be attended by guides provided by several New York organizations interested in the blind. The program originates from the Fifty-fifth Street Playhouse (WJSV at 8.) . . . Sigmund Romberg has gone to Hollywood to direct musically a new screen operetta. His last was "The Night Is Young." Beginning March 16, Romberg's radio show now heard Tuesday nights changes to Monday nights.

J. H. H.

Vital Statistics

Births.

William and Nellie Davis, girl.
Kermit and Lou Taylor, boy.
Harry and Anna Gritz, boy.
Rudolph and Anna Hagan, boy.
George and Edith Elliott, boy.
Emmett and Pauline Comstock, boy.
William and Nola Bosley, girl.
Edward and Mary Rhodes, girl.
Benny and Sarah Bretano, girl.

Licensed to Marry.

Grayson Birch Carter, 38, San Diego, Calif., and Ruth Almond Laughton Smith, 35, 1444 Clifton street northwest. The Rev. Albert J. McCartney.

Robert L. Moore, 28, 1830 Fuller street northwest, and Libertad Lucrecia Iglesias, 29, 3175 Porter street northwest. Judge Nathan Cayton.

Joseph Freschi 27, 1112 Abbey place northeast, and Audrey Teresa Costello, 23, 1322 I street northwest. The Rev. W. F. J. Stricker.

Ruffin G. St. John, 25, 1826 Massachusetts avenue northwest, and Mary Elizabeth Marsh, 28, 1400 New Hampshire avenue northwest. The Rev. W. S. Abernethy.

Frederick Howard Hobson, 22, 1533 Monroe street northwest, and Cornelia Harrison Cleborne, 18, 2112 F street northwest. The Rev. Z. B. Phillips.

Norman Fields Redford, 19, 128 Yuma street southeast, and Lucy Irene Boley, 21, 751 Tenth street southeast. The Rev. George J. Cannon.

Thomas Pearson Smith 30, 2525 Minnesota avenue southeast, and Daisy Florence Deibel, 27, Columbus, Ohio. The Rev. O. O. Dietz.

Wayne Heninger Knight, 27, and Pauline Pingree, 21, both of Salt Lake City, Utah. The Rev. Edward P. Kimball.

Arthur Russell Dale 23, Sarcoxie, Mo., and Gloria Mae Weeks, 19, Joplin Mo. The Rev. R. H. Miller.

Calvin Ernest Hawkins 28, and Hattie Lucille Burdette, 18, both of Gaithersburg, Md. The Rev. E. C. Beery.

Eugene Walter Tinken 22 and Louise Estelle Hall 19, both of Richmond, Va. The Rev. H. M. Hennig.

Arthur Murray 18, 327 G street southwest, and Katherine Thomas 15, 704 Half street southwest. Judge Robert E. Mattingly.

Harold Robert Kirby, 24, 1619 Church street northwest, and Willie Elizabeth Jefferson, 21, 639 Q street northwest. The Rev. C. T. Murray.

William Harris, 28, 625 C street southeast, and Louise Lampkin, 19, 15 D street southeast. The Rev. Oscar L. Rand.

Maurice Robert Noel, 42, and Cora Lee Duke, 37, both of Richmond, Va. Judge Robert E. Mattingly.

Bert Bryant Payne, 21, 130 L street northwest, and Marion Curtis, 18, 1032 Lamont street northwest. The Rev. A. J. Tyler.

Anderson B. Davis, 58, 2303 Ontario road northwest, and Clara B. Harris, 38, 2605 Sherman avenue northwest. The Rev. George O. Bullock.

Clifford H. Williamson, 30, and Mary Jane Gordon, 36, both of Richmond, Va. The Rev. Freely Rohrer.

Pete Baquil, 25, 2112 Pennsylvania avenue northwest, and Elizabeth Knight, 34, 5515 Sherrier place northwest. The Rev. Joseph G. McCourt.

Don Layne, 35, 2125 G street northwest, and Eleanor May Fox, 21, Baltimore, Md. The Rev. J. Harvey Dunham.

Licenses issued at Rockville, Md.:

James H. Hall, 22, Washington, and Violet D. Phillips, 18, Silver Spring, Md.

Perry A. Howe, 30, Terrace Park, Ohio, and Mary D. Beazley, 26, Parsons, W. Va.

Edward E. Munn, 24, Glencoe, Ill., and Helen Muriel Watson, 19, Atlantic City, N. J.

Charles A. Thomas, 21, and Isabel Ewen, 20, both of Washington.

Nickerson S. Asbury, 49, and Nancy P. Davis, 37, both of Washington.

William Elmo Walker, jr., 22, and Elizabeth Irene Humphrey, 22, both of Sandston, Va.

Louis E. McAllister, jr., 21, and Lucile E. Ivey, 21, both of South Richmond, Va.

Walter W. Snapp, 21, Rockville, Md., and Ardell R. Howes, 18, Brookeville, Md.

Deaths.

Cora R. Kerby, 83 yrs., 1222 Ingraham st. nw.
Robert C. Hess, sr., 81 yrs., 1350 E. Capitol st.
Mary A. Borah, 79 yrs., 1415 Whittier st. nw.
Judd W. Hulbert, 76 yrs., 1125 11th st. nw.
Lula A. Musetter, 74 yrs., Home for Aged and Infirm.
Julius Wolf, 72 yrs., 2840 Baldensburg rd. ne.
Katherine V. Mankin, 68 yrs., 5703 Colorado ave. nw.
Sarah A. Price, 65 yrs., 1316 New Hampshire ave. nw.
Andrew N. Candell, 64 yrs., 605 Keefer st. nw.
August S. Fiegel, 64 yrs., 815 Kentucky ave. se.
Abraham Levy, 59 yrs., 530 8th st. se.
Salvatore Barbagallo, 58 yrs., 642 8th st. ne.
George Pasden, 55 yrs., Gallinger Hosp.
Leslie J. Collier, 52 yrs., Harrington Hotel.
Oscar Blanton, 46 yrs., Providence Hosp.
Gertrude Simmons, 45 yrs., Georgetown Hosp.
Howard Joyce, 41 yrs., Gallinger Hosp.
Alice E. Franklin, 40 yrs., Providence Hosp.
Celia Rubin, 27 yrs., George Washington Hosp.
Eleanor Mollett, 26 days, Georgetown Hosp.
Infant Inscoe, 30 minutes, Gallinger Hosp.
Annie Whitney, 64 yrs., Gallinger Hosp.
John R. Whiteside, 58 yrs., Gallinger Hosp.
Bessie Allen, 45 yrs., 618 56th st. ne.
William H. Pannell, 43 yrs., Walter Reed General Hosp.
Sallie Jenifer, 31 yrs., Gallinger Hosp.
Russell McCullough, 22 yrs., Gallinger Hosp.
James Metts, 18 yrs., Providence Hosp.
Infant Price, 1 day, Freedman's Hosp.
Infant Moss, 2 hours, Gallinger Hosp.

Mediterranean Defense Costs Britain Heavily

London, March 2 (AP).—It is costing Great Britain approximately £500,000 (about $2,500,000) monthly to continue naval, military and air precautions in the Mediterranean, the government disclosed today in reply to a question in the House of Commons. Previously it had been made known the cost to date of the Mediterranean precutions was about £7,000,000.

The cabinet met today to give final approval to a white paper disclosing the government's program for rearmament and improving national defenses. This document, eagerly awaited in Parliament, will be made public tomorrow.

Expect the
UNEXPECTED

If you have had any hopes of starting a restaurant in Washington, your opportunity was in the Miscellaneous For Sale Column in yesterday's Post.

An advertiser offered lunchroom equipment consisting of 8 tables, 24 chairs, Frigidaire, china, glass, silver and cooking utensils in practically new condition.

You read The Post every day. Simply add the Miscellaneous For Sale Column to your daily reading habits. You'll find unexpected offerings at exceptional prices.

Shikat Wins From O'Mahoney to Take Wrestling Crown

Danno Victim of Hammer Lock Hold

Irishman Gives Up to Grip After 18 Minutes and 57 Seconds.

7,000 Watch Upset of Champion in Match at the Garden.

By the Associated Press.

NEW YORK, March 2.—Dick Shikat, of Philadelphia, tonight became claimant to the world heavyweight wrestling title when he defeated Danno O'Mahoney, of Ireland, in a one-fall match. Shikat, who weighed 227, 2 pounds more than the Irishman, downed O'Mahoney with a hammer lock in 18 minutes 57 seconds before a crowd of 7,00.

The German had O'Mahoney in the hammer lock for 2 minutes before applying the pressure that turned what seemed to be an innocent grip into a hold that won the championship. Shikat had forced the battle throughout.

Rivals are Cautious.

At the outset both grapplers proceeded cautiously and although they went to the mat a few times in the first few minutes of grappling, no serious trouble developed for either. After five minutes, however, Shikat applied a vise-like armlock which the Irishman was hard-put to break. Shifting quickly, O'Mahoney put a leg spread on the German but the latter managed to wriggle free.

O'Mahoney put Shikat on the mat by reaching between his legs to grab Shikat's foot, the latter having a bear-hug on him but a minute later O'Mahoney was forced to crawl under the ropes to get away from a grip of Shikatt. A series of toe holds by Shikat failed to bring O'Mahoney into position. Suddenly the German applied the hold that brought him victory.

After the fall, O'Mahoney seemed to be in pain and he arose from the canvas rubbing his stomach.

Lost Match on Foul.

Shikat lost to O'Mahoney six months ago on a foul, but he contended that he was robbed of the title on that occasion. Since that time he has appeared in numerous bouts in the United States and Europe. It was the first official defeat O'Mahoney had suffered in nearly 250 bouts since coming to this country.

Dean Detton, Salt Lake City, 207, threw Rusty Westcoatt, Texas, 223 in 15:07, with an airplane spin and a half Nelson in one of the preliminaries.

O'Mahoney is scheduled to meet Joe Cox here at Turner's Arena Thursday night.

Miss Hicks to Vie In Mens' Tourney

By the Associated Press.

Hollywood, Fla., March 2.—Two women professional golfers—Helen Hicks and Mildred (Babe) Didrikson—were invited today to join the field of ace men money golfers teeing off tomorrow in the first $2,500 Hollywood Open tourney.

Miss Hicks, former national champion, accepted, while Miss Didrikson, heroine of the last Olympics, who decided golf was her game after dabbling with almost everything in the way of sports, telegraphed sponsors of her present tour for permission.

Almost every leading professional golfer in the country is either entered or expected to enter before starting time tomorrow.

First prize for the tournament is $500.

New York May Seek Olympic Games in '40

New York, March 2 (U.P.).—A movement to hold the 1940 Olympic games in New York City in conjunction with the world's fair, was started today by the board of governors of the Downtown Athletic Club, prominent sporting organization.

G. Gilson Terriberry, at a special meeting of the board, said the club had been asked by important sport and business interests to enroll its membership in a movement to bring the games to New York. He was appointed chairman of a committee to enlist national interest in the proposal.

A committee of 40 members will be selected later this week.

The games tentatively are to be held in Japan four years hence with Italy and Finland also in the market.

Campbell Will Captain Majestic Baseball Team

Richard (Rip) Campbell was elected captain of the Majestic Radio baseball team yesterday, when the club organized for the coming season. The Majestics will open their season Sunday, April 12, with the St. Mary's Celtics, of Alexandria, at Baggetts Field.

Those making up the Majestic squad will be William Albert, Burtain Webb, Charles Metzler, Carlton Giovannetti, Jake Fradin, William McGeever, Richard Campbell, Robert Williams, Roy Johnson, John Burg, Vincent DeAngelas, Lefty McIntyre and Lefty Brown.

Title to Columbia.

Ne York, March 2 (U.P.).—Columbia won its ninth straight Eastern Intercollegiate Basketball League game tonight by defeating Dartmouth, 40 to 33. The Lions have three more games scheduled, but Pennsylvania and Yale, their closest rivals, already have lost four games each.

Must Stand Trial.

Chicago, March 2 (AP).—Jack Blackburn, 52, Negro trainer of Joe Louis, was ordered today by Criminal Court Judge Robert C. O'Connell to stand trial on a manslaughter charge with two codefendants tomorrow.

Getting Up in the World

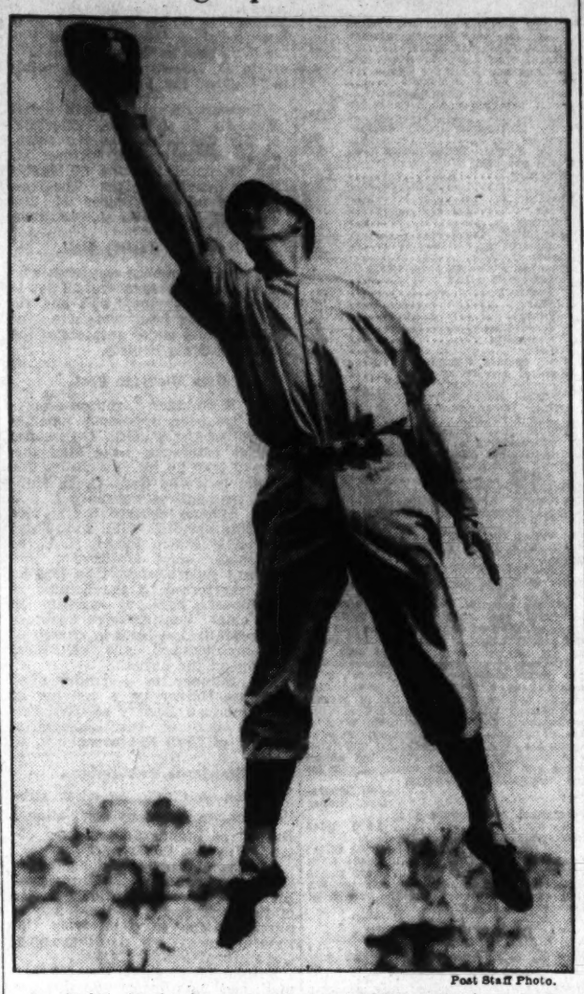

Post Staff Photo.

Joe Kuhel, Washington first baseman, exhibits 1933 form as he reaches high in the air to snag a sizzling line drive headed for right field during a round of batting practice at the squad's Orlando training base.

This Morning . . .

With Shirley Povich.

Orlando, Fla., March 2.

AT SUCH times down here as they permit their imaginations a bit of leeway, Clark Griffith and Bucky Harris like to envision young Dee Miles as a 1936 model of Sam Rice, the old right-field landmark in Griffith Stadium.

POVICH.

Miles does, indeed, bear a striking resemblance to old Sam, who served the Washington club so nobly for 17 years that right field was synonymous with his name. Sandy of hair, tall and erect, left-handed but with a bit more girth, and fleet of foot, Miles not only is a physical take-off on Rice, but he's of the Rice type of player with his reputation yet to make, of course.

It is obvious that Griffith, particularly, is yearning for Miles to make good. Should the fleet young outfielder bear up his end at the plate, Griffith foresees the club's right-field problems as solved for the next ten years, with no need of further expensive purchases or trades. Harris, however, is more interested in Miles' immediate future.

It is almost imperative that Miles make good at the right-field job if Harris is to blend the kind of a ball team he wants to put into the 1936 pennant race. With Johnny Stone, Miles represents the only southpaw hitting power among the outfielders, and Harris is quite surfeited with the sluggish play of Stone. It is the speed that Miles would add to the club that intrigues the Nats' manager with his possibilities.

Speed, on the bases particularly, has become something of an obsession with Harris. He suffered daily torture last season as he saw the opposition gallop from first to third on teammates' singles while his own players were being restrained at second on similar blows either by lack of speed or aggression or unwillingness to take the chance. The slowness of the Nats on the bases was a standing joke throughout the circuit last season and Harris is intent on corrective measures.

Miles would bring to the club the fastest pair of legs in the line-up. Jake Powell is a more daring base runner than the blond Miles, but Miles would lose Powell in a straightaway dash. And Miles knows how to run the bases from what Harris has observed. With the advantage of hitting from the right side of the plate, he gets that two-step handicap that is imposed against right-handed hitters.

With Miles' arm Harris has no quarrel, but the young outfielder is being schooled daily in the art of fly-catching. A sure catch when he gets the ball, he is by no means a fast-breaking outfielder, and to Earl McNeely, one of the greatest of his day, Harris has assigned the job of teaching Miles how and when to break on batted balls. And at the rate the Chattanooga graduate is improving, Harris looks for an almost finished performer when the pennant race begins.

Miles last year failed to utilize his native speed in his defensive play. To the right he could roam far and wide and he could go back for long wallops, but, strangely, he was slow in breaking to the left, much in the same manner that certain football halfbacks run better to the right than the left or vice versa. Once that flaw is cured, Miles will take high rank as a regular right-field candidate solidly in the fight for the job against Stone and Carl Reynolds.

In Short——

Buck Newsom circled the field 14 times by actual count this morning before Trainer Mike Martin flagged him down . . . one turn around far-flung Tinker Field leaves a normal guy puffing and gasping for breath . . . Harry Oates, Newsom's pitching protege, who finally broke down and admitted that he was a better catcher than a pitcher, has reversed himself and is now taking his pitching seriously again . . . Newsom announced to the press today that he would pitch the opening game on April 13, despite lack of any announcement from Manager Harris . . . John Ganzel, the Orlando Chamber of Commerce man who was instrumental in persuading the Nats to train here, attempted to lend a helpful hand in practice today . . . Ganzel, who used to play the outfield for the New York Highlanders when Clark Griffith managed the club in the 1900's, was showing Jake Powell how to bunt until Harris tipped him off to the fact that Powell is supposed to be the best right-handed bunter in the American League.

Squash Racquet Entry Lists to Close Monday

Entires for the first annual D. C. A. A. U. squash rackets tourney at the Y. M. C. A., starting Monday, March 8, have been held open until Thursday night, March 5, when the drawings will be made, according to an announcement of the executive committee at a meeting at the Y last night. Drawings were originally scheduled to be made today.

Four clubs, including the Y. M. C. A., Naval Air Station, Edgemoor and the Racquet Club have entered their star players.

Reds' Squad Will Play In Dominican Republic

San Juan, Puerto Rico, March 2 (AP).—Manager Chuck Dressen consigned the care of 16 members of the Cincinnati Reds to Coaches Tom Sheehan and George Kelly, today as they departed for the Dominican Republic, where two games will be played before continunig the journey to Miami, Fla.

The remainder of the squad remained here for another week's workout, before leaving for the mainland.

Myer Signed at Reputed $15,000

Wins $5,000 Increase; Is Most Expensive Since Johnson.

Holdout Worries of Griffith Now Appear to Be at an End.

By Shirley Povich.

Sports Editor of The Post.

ORLANDO, Fla., March 2.—At the end of a two-hour session with Clark Griffith today, Buddy Myer emerged wearing a broad smile and figuratively clutching a contract that stamps him as the highest paid Washington player since Walter Johnson was earning $18,000 per annum.

Griffith refused to divulge the salary terms he finally reached with his little second baseman, and Myer, too, was content to let the figures be a club secret, but there was no mistaking the victor in the holdout battle.

First demanding $20,000 merely as a bargaining point, Myer is reliably reported to have accepted $15,000, a $5,000 increase over his 1935 salary. Griffith's original offer to the man who led all the American League hitters last season with a batting average of .349 is said to have been $12,000.

Griffith would only say that "we reached an understanding."

Myer is Jubilant.

Myer, however, made no effort to conceal his jubilation. "Everybody's happy," Myer told newspapermen at the club and then added, significantly "— I hope."

That Myer would be the first of the club's 1936 salary houdouts to put up a stubborn resistance of Griffith's persuasive powers in contrast to the comparatively meek surrender of other recalcitrants was apparent early today.

Griffith was forced to forego attendance at the team's practice here for the first time when he entered on his conference with Myer. The negotiations dragged throughout the morning, with Myer's batting average proving a potent talking point in his session with the Nats' owner. The fact that the Washington club has no other second-baseman of even the faintest possibilities did not injure Myer's cause, either, and the Nat owner was truly on the spot.

Worries Appear Over.

With Myer in the fold, the club's holdout worries appear to be at an end. Earl Whitehill is reported on his way here from the baths at Hot Springs and Griffith anticipates no difficulty with either him or with Outfielder Johnny Stone, the only other player as yet unsigned. Stone is due to report to the Nats' camp here on Wednesday before his holdout status becomes official if he is not signed.

Thankful that Myer is signed is Manager Bucky Harris, who was forced into the line-up in infield practice again today. Puffing and wheezing while his dogs barked for surcease, Harris nevertheless bore his task in good humor.

He saw Cecil Travis go far to both left and right for sure-handed catches of hard-hit balls and uncork some rifle pegs to first base that bode ill for base runners. And he saw young Buddy Lewis come up with everything in sight around third base to round out a swell performance.

Harris has been completely won by the exhibitions of both Travis and Lewis and has eliminated his infield defense completely from his worries. His only misgiving now is Lewis' hitting ability and he is beginning to be impressed with that, too.

Today again, young Bobby Estalella was still hanging around third base, oblivious of the fact that Harris has abandoned him as an infield possibility and intends to convert him into an outfielder. That he appeared like a rank minor leaguer in contrast to the smooth-working Lewis did not diminish the Cuban's enthusiasm for the job.

Approving glances fell in the direction of young Huck Wynne as the Washington sandlotter again took his turn behind the bat in hitting practice. The sureness and smoothness of Wynne's performance impressed Harris to the extent that he ordered him to take an extra turn with the bat.

Only Three Will Vie In Mile on March 14

New York, March 2 (AP).—The Columbian mile of the Knights of Columbus meet in Madison Square Garden, March 14, will have only three entries—Gene Venzke, Joe Mangan, and Glenn Cunningham.

"Three runners are all you need to make a world record official," said Frank Brennan, chairman of the Knights of Columbus games committee. "What's the use of putting any other milers into a race with those three. No one would pay any attention to them and they would be outclassed, anyway."

Canzoneri K. O. Winner.

New York, March 2 (AP).—Tony Canzoneri, world's lightweight champion, stopped Steve Halaiko, of Auburn, N. Y., in the second round of their 10-round nontitle affair at the St. Nick's Palace tonight. Canzoneri weighed 135¾; Halaiko, 138¾.

Brickley at Catholic U.

Charley Brickley, former Harvard football star and acknowledged as the game's greatest drop-kicker, will address the Catholic University student body this afternoon at 5 o'clock in the gymnasium. Brickley's talk will be on the art of kicking.

Community Center League.

The Pep-Co basketball team gave the Golden Bears a 33-32 defeat in a minor division game of the Community Center League last night at the Gordon Junior High School.

Fred Miller Decisions Sarron; Champion on Floor at Finish

By Bill McCormick.

A Staff Correspondent.

MIAMI, Fla., March 2.—Pete Sarron, the Syrian sizzler, came within one sizzle of achieving his heart's desire—a title—here tonight as he dropped a very close, much disputed and controversial 15-round decision to Freddy Miller, in a featherweight championship set-to witnessed by about 8,000 native and vacation-time Miamians.

The final decision rested in the hands of Referee Leo Shea, who worked without the aid of hindrance of judges, and Shea unhesitatingly raised Miller's arm at the clank of the final bell, bringing down upon himself a concerted chorus of boos highly reminiscent of a Washington fight aftermath.

The contest, as hectic and bitterly contested as it was, was more than difficult to judge; it was almost impossible to jduge. Sarron was penalized two rounds for low blows, and Referee Shea admitted after the bout he had seen Pete land as many as five wallops below the equator.

Dropped in Twelfth.

Miller dropped to his knees once—in the twelfth round—staggered to his corner, then grovelled piteously in the resin dust, claiming he was fouled as the referee allowed him "time out" to recuperate from the blow that had felled him, although there is no rule permitting such a procedure in Florida.

After Miller was ready to resume, the next two rounds were cut short for some reason, ostensibly to make up for the time taken from the preceding fighting period to allow the champion to resuperate.

The final round was allowed to go the full three minutes and was featured by some of the most furious milling ever witnessed within the fighting pit. It ended with the champion on the canvas and having to be helped to his feet to ave arm raised as a token of victory.

The Post score sheet showed Miller ahead by one round as he acquired a lead in seven fighting periods, with six rounds going to Sarron and two even. On points Sarron was barely ahead, having accumulated 68 points to 67½ for Freddy. All in all, a draw decision would have been just to both parties.

Those who thought Sarron's punch as harmless as a cow bite (note cow's have no teeth), received a rude awakening tonight as the Alexandrian several times had Cincinnati Freddy very much on the verge of a knockout. Determined to win the championship, Sarron shot his none-too-sturdy hands with the force and precision of a machine gun, shaking Miller to the heels whenever he landed a clean punc.

As early as the first round, Pete was staggering Miller with a left. From then on, from time to time he shok the champion with both lefts and rights, but was unable to drop him until a split second before the final bell, when he deposited him neatly on the canvas with a left hook.

Few Clownish Tricks.

The challenger indulged in very few of his clownish tricks that have so bewildered mediocre opposition, but he did utilize his infallible sense of timing and catlike reflexes to good advantage in straight boxing, interspersed with those frantic flurries for which he is famous.

Miller paced himself nicely throughout, stabbing adroitly with a straight right and holding advantage cross always in abeyance. At close quarters the affair was even-Stephen, with both battlers pounding both hands to the midsection in a furious tattoo.

Sarron Is Fresher.

Strangely enough Sarron, the fighter they said couldn't stand up for 15-rounds, was the fresher of the two at the finish. Not only was he standing toe to toe with the champion throughout the final round, but he did not have to be picked up after the bout had ended.

The blow over which Miller protested, then went crawling back to his corner in the twelfth round, was obviously low, and obviously unintentional. As is his wont, Sarron had started a punch from the general vicinity of the floor, stepping in with it just as Miller decided to step in. It is entirely possible that the champion, realizing how close the fight was, appeared injured more than he actually was, knowing that such tactics would influence the final decision.

Rinaldi to Play D. & H. Team Tonight

RINALDI TAILORS and Delaware and Hudson, two deadly vivals who have played many a stirring game this season, will clash tonight at Heurich's gym, Twenty-sixth and D streets northwest, in a quarterfinals feature game of the District A. A. U.-Washington Post unlimited basketball championship.

They are to battle at 9:30, and a banner crowd is expected.

Those two girls senior teams, Garfield and Mount Hainier, who have set a new A. A. U. tournament record by playing two tie games, will meet at 7:30 in the opener. Their first game ended in a 12-all deadlock. Last Thursday it was 19-all.

At 8:30 Police Boys' Club and Ehrlich Poultry will clash.

Rinaldi, considered the No. 1 team in the tournament, in view of its triumph in the Heurich League and otherwise brilliant success in games around this section, won its first contest from Heurich Senate Beer, 32-23, but not without struggle.

Beat Saints Quintet.

Delaware and Hudson took Latter Day Saints easily, 44-25.

They have met five times this season, with Rinaldi winning four and D. & H. the other. In their last meeting, the coal boys trimmed the Tailors by one point, but Rinaldi, Coach Davey Keppel pointed out, did not have its full strength at that time.

Coach Keppel will pin his hopes on Bobby Lucas and Frank Walker, forwards; Bill Noonan, center, who has been under the weather of late; reliable Ollie Tipton and Sammy Hook, guards.

TONIGHT.

Unlimited Class.

9:30, Rinaldi Tailors vs. Delaware & Hudson, at Heurich.

145-Pound Class.

8:30, Ehrlich Poultry vs. Police Boys Club, at Heurich.

Girls Senior Class.

7:30, Mount Rainier vs. Garfield (play-off of previous 19-all tie), at Heurich.

100-Pound Class.

7:00, Northeast Boys Club Cardinals vs. Boys Club Redbirds, at Merrick.

8:00, Northeast Boys Club Orioles vs. Langley, at Merrick.

Reynoldstown Is Held 17-2 to Win National

London, March 2 (AP).—Maj. Noel Furlong's Reynoldstown, the 1935 winner, remained the favorite in today's callover of odds for the Grand National Steeplechase at Aintree March 27.

Reynoldstown was held at 17 to 2, as against 10 to 1 quoted on Golden Miller, Miss Dorothy Paget's 1934 winner. Mrs. Violet Mundy's Avenger was held at 100 to 7, and G. H. (Pete) Bostwick's American-owned Castle Irwell and Lord Penrhyn's Belted Hero at 100 to 6.

Tigers' Rookie Hits Homer In Game

York Hits Ball Over Wall; Browns Enthusiastic. Other Camp News.

LAKELAND, Fla., March 2 (AP).—Manager Mickey Cochrane took advantage of "mid-July in Detroit weather" today to formally open the Tigers' training season with a ball game. It was four-inning affair with Frank Reiber's team defeating Ray Hayworth's, 7 to 1.

Elden Auker pitched for the first three innings to hold the Reiber team to two runs, but three young hurlers who thumbed their way into camp walked five men and allowed five runs.

Rudy York scored the only run for the Hayworth aggregation with a home run over the park wall. Manager Cochrane has given no indication of what he intends to do with the husky York, but observers considered it likely he will find a place for him with the Tigers even if the Hank Greenberg holdout rumors fail to materialize.

Browns Start Batting.

West Palm Beach, Fla., March 2 (AP).—Manager Rogers Hornsby gave a free rein today to the St. Louis Browns on their first day of practice.

The squad of 37, 20 of them regulars, showed so much unexpected pep Hornsby abandoned plans to confine the first session to a limbering drill, hauled out the batting cage and let even his veteran pitchers take a turn on the mound.

Hornsby himself set the pace, holding down first base during the 3-hour grind and taking a regular tnrn at bat. The Rajah, never over-optimistic, felt "pretty good" about the Brownie prospects.

Frisch Orders Stick Drill.

Bradenton, Fla., March 2 (AP).—None too pleased with a "powder puff" total of eight hits by his St. Louis Cardinals in their first inter-squad game, Manager Frankie Frisch sent the Redbirds through two intensive batting drills. Another double dose at the plate was ordered for tomorrow.

Capt. Leo Durocher, who has been teaching the national pastime to the Middies at the United States Naval Academy, reported today, leaving the roster complete except for the holdout Dean boys, Dizzy and Paul.

Warstler on Sidelines.

Fort Myers, Fla., March 2 (AP).—Connie Mack today told 50 per cent of his 1935 Athletics "hustlers" to hustle a new job for himself if he didn't care to sign with the 1936 cast.

Second Baseman Hal Warstler, who, with Outfielder Wally Moses, were described by Mack last year as "the only hustling ball players on the club," was given permission to negotiate a sale or trade involving himself.

The peppery little infielder from Canton, Ohio, didn't even get into uniform as the rest of the club—that is, those who aren't holdouts—began the two-a-day training camp practices.

Warstler, who joins Third Baseman Pinky Higgins and Outfielder Bob Johnson in the unsigned group, said he had rejected the A's first salary offer, and hadn't heard anything since.

Phillies at Camp.

Winter Haven, Fla., March 2 (AP).—The main body of Phillies reached training camp today and hooked up with the early arrivals, ready to start work tomorrow.

Manager Jimmy Wilson led 14 of the candidates into camp, and found,

Continued on Page 17, Column 7.

Lanahan 300 Per Cent Better Pitcher Now, Wynne Declares

(This is the sixth of a series of articles by Huck Wynne, rookie catcher, whose tryout with the Nats is being financed by The Washington Post.)

By Huck Wynne.

ORLANDO, Fla., March 2.—This may get me in bad with some of the rookies here at the Washington training camp with me, but I hope not. Anyway, I'm going to give you some of my impressions I've gained from handling the offerings of the young pitchers, who are getting trials.

Out of the lot, there are three that I think are sure-shots to make good in the big leagues. I'm not including the older fellows like Monte Weaver and Pete Appleton, who are trying come-backs, but the young pitchers, who either had tryouts last year for the first time or are getting 'em now.

I used to catch Dick Lanahan on the sandlots in Washington and he's a .300 per cent better pitcher now, then he was then. For a left hander he always did have swell control and now he's a whole lot faster, and confident. Dick looks like a big leaguer in action and that's more than I can say about a half dozen others of the younger fellows. I'll be surprised if he doesn't stick with the team.

Henry Coppola is another whom I think is a cinch to stay up in the big leagues. He is fast and I never saw anybody, who could keep the ball low so consistently. More hitters are suckers for a good low ball than for any other kind of a pitch, most any catcher will tell you. And Coppola is fast, too.

The third fellow, who I think will make good is Frank Peticolas. He may turn out to be the best pitcher of the lot. He's the biggest man on the squad with the exception of Harry Oates and he's got more power than any of 'em. He's still a little bit green and may not make the big league grade for a year or two, but eventually I think you'll hear a lot about him.

If any of the other pitching rookies make the grade, I'll be agreeably surprised. They all look to be one, two or three years away from the big time.

Sulu Adjudged Champion Dog At Trials

By the Associated Press.

GRAND JUNCTION, Tenn., March 2.—Sulu, a smart little pointer from the kennels of A. G. A. Sage, of New York City, was judged champion of the Nation's bird dogs today for her outstanding performance in the national field trials.

The decision of the judges was made at noon after the final heat of the forty-first annual renewal of the championship on historic Ames Plantation near here—a meet which saw 25 of the country's outstanding blue bloods parade before a colorful gallery of sportsmen.

Not quite so stylish, or flashy, as some competitors, Sulu is good in all departments of the game. An honest, hard-working dog, she has a good range, and handles exceptionally well.

The 5-year-old liver-and-white pointer succeeded another pointer, Homewood Flirtatious, owned by H. M. Curry, of Pittsburgh, by a heat last Thursday of exceptional brilliance.

Runners Vie Here In Olympic Trial

By the United Press.

Cambridge, Mass., March 2.—The historic B. A. A. marathon and the National A. A. U. run have been designated as the official Olympic tryouts, William J. Bingham, chairman of the American track and field committee, announced tonight.

Bingham pointed out that winners of the two races would not necessarily be selected for the Olympic team. Instead officials will study performances of leaders in the two races, then choose the three men to represent the United States in Berlin.

Selection of the B. A. A. run, annually held April 19, gives an advantage to New England's two best marathoners—Johnny Kelly, of Arlington, and Leslie Pawson, of Pawtucket, R. I. Kelly was winner of last year's B. A. A. race, and Pawson won in 1933. Both are thoroughly familiar with the gruelling course.

The National A. A. U. marathon this year will be held at Washington May 30.

Four Wrestling Tourneys Slated

Tom Clayton, who is to amateur wrestling what Daddy Joe Turner is to professional wrestling, is back at it again, announcing the dates for four tournaments, the first of which will come off next Friday and Saturday at Friends' School with the holding of the District Private School Championships.

Tom, who has been trying to build up interest in the amateur mat game, for the last nine years—and refuses to give up—has received entries for his prep tournament from Devitt, Landon, Bullock, St. Anne's, St. John's, Calvert, and Friends.

The preliminaries will be held Friday afternoon at 3:30 and the semifinals at 7:30 that night. The finals will be held the following night at 7:30. Clayton will personally supervise the matches.

On March 13-14 at Powell Junior High, Clayton will attempt the first annual high and junior high school wrestling championships. Following this will come the Junior A. A. U. championships March 18-19 at the Central Y. M. C. A., and the senior A. A. U. championships on March 27-28. The preliminaries for the senior events will be held at Gallaudet, with the finals at Turner's Arena.

FOR YOUR HEALTH'S SAKE
SWIM
MEN AND WOMEN DAILY
OPEN 8 A.M. TO 11 P.M.
KIDDIES 25¢
AMBASSADOR HOTEL POOL 40¢

Gilbert Hunt Is Defeated In Upset

Bows in Second Round to George Seewagen, Score, 8-6, 7-5.

Karle Schroeder Paces Favored Players in National Event.

By the Associated Press.

NEW YORK, March 2.—The greatest foreign menace to America's indoor tennis supremacy since the prime of Jean Borotra, of France, loomed more ominously than ever today as all favorites survived second round tests and the field in the thirty-seventh United States indoor singles championship was reduced to 16.

Karle Schroeder, of Sweden, showed some of the "stuff" that carried him to European victories over Borotra and Baron Gottfried von Cramm during his second round rout of Dave Geller, New York University team captain and former New York State College champion.

The college star, who usually knows all the answers on board court play, was figured to test the powerfully built Swede's armament, but anything he fired at Schroeder merely bounced back and landed in a spot where he wasn't expecting the ball. The scores were 6—1, 6—3.

Bowden Is Winner.

A performance comparable with Schroeder's was turned in by Frank Bowden, the formidable New Yorker, who is the invader's principal obstacle to the final.

If form holds true, Schroeder and Bowden will meet in one of the quarter-final encounters.

Bowden cut down towering Charlie Mattmann, of New York, 6—4, 6—1, eliminating a youngster of great promise. Mattamann was persistently aggressive and kept Bowden on his toes particularly in the first set.

A distinct upset marked one second round match when a comparative unknown, George Seewagen, of New York, toppled Gilbert Hunt, jr., of Washington, 8—6, 7—5. Hunt, a student at M. I. T., former national junior champion, and runner-up for the national intercollegiate championship, showed a reversal of form from his appearance of the previous day when he turned back the dangerous Herb Bowman, of New York, in straight sets.

Mangin Beats Fishback.

Gregory Mangin, of New York, the defender, who is seeking his fourth victory in the national championship, squelched Joe Fishback, of New York, 6—3, 6—1, but Gilbert Hall, of South Orange, N. J., seeded second to Mangin, dropped a set in winning from George Dunn, University of Pennsylvania player, 5—7, 6—2, 6—2.

Wilmer Hines, of Columbia, S. C., and Henry Culley, of Santa Barbara, Calif., who aspire to the Davis Cup doubles assignment, allowed their singles opponents no such liberties as Hall. Hines accounted for Ray Schneck, 6—4, 6—4, while Culley disposed of Louis Halberstadt, 6—1, 6—4.

Dr. Eugene McCauliff, Chicago, defeated Al Law, New York, 6—11, 11—9.

With the top-ranking domestic and foreign players inactive because of first-round byes, 26 contenders went through the preliminaries in the opening of the National Women's Tournament, and not a single upset occurred.

To Play First Matches.

Marjorie Gladman van Ryn, of Philadelphia, and Mme. Sylvia Henrotion, of France, seeded first in their respective divisions, will get into action tomorrow.

Norma Taubele, the titleholder two years ago; Florence Le Boutillier and Mrs. Henry C. Brunie—seeded second to fourth, respectively—marched into the second round with the loss of only four games among them.

In connection with the third round of the men and the second round of the women, tomorrow's program calls for the opening of the men's doubles competition with Hines and Culley as the top-seeded combination.

Rollfast Bicycles

SIDEWALK BIKES, VELOCIPEDES and ROLLER SKATES
Other good wheels. Wheel goods repaired. Your old wheel taken as part payment on a new wheel.
Hazleton Bicycle & Sporting Goods Co.
424 Ninth St. N.W.

HE CHARGES MORE THAN WE DO
When the judge says "three dollars" you pay, there is nothing else to do. But you need not let it happen again, the best and safe way is to park it at the Capital Garage and we will watch your car for you instead of the law, and we only charge 25c the first hour and 5c each extra hour.
CAR PROTECTION
CAPITAL GARAGE
1320 New York Ave.

Nichy, Floored, Rises to Upset Mader as Low Blows Cost Rival

2,000 Cheer Decision to Underdog

Pittsburgh Battler Is Pummeled, But Gets Split Verdict.

By Ben Dulaney.

IT was a battle of wild swinging heavyweights at Turner's Arena last night and the capacity crowd of 2,000 howled its approbation, when a split decision was given Billy Nichy over the veteran Eddie Mader, eighth ranking heavyweight of the world.

Low blows defeated Mader; he led the ultimate winner throughout and floored him for the count of nine in the fifth.

There wasn't much ring strategy at the arena last night, but both Mader and Nichy not only were willing, but itching to fight. The result was the best top-weight engagement seen here in months, with the throng howling the roof off with glee.

Throughout the eight-rounds Nichy had trouble making his Sunday punch—a right uppercut—effective, and he took many and many a lightning left in attempts to get inside.

Is Hurt in Fourth.

The Pittsburgh knockout artist was wrestled momentarily to the floor in the second and was really hurt late in the fourth, when a hard right to the head staggered him back on his heals. He hung on until the bell and was still soapy in the following round.

Mader got mad and began talking to himself. A lightning-like left bolted out and Nichy took the nine count, again holding on until intermission.

Boos began to resound then when the New Yorker caught Nichy with a half-dozen slightly low smashes—the same smashes, which evidently influenced Judge Ellis and Referee Reynolds in voting for the underdog. De Sibour cast his vote for Mader, the 7 to 5 favorite at the beginning of hostilities.

Bob Wilson Beaten.

Washington's Bob Wilson took a lusty pasting from the hands of Frankie Mills in the eight-round semiwindup. Mills, a tricky, squat 17-year-old, lambasted Wilson in the infighting, and despite the local boy's longer reach he could seldom hit the younster cleanly. Mills, a pastmaster at bouncing off the ropes, did a good deal of battling with his head. It was a split verdict, Judge De Sibour voting the affair a draw.

A boy named Irish Johnny Dean, hailing from somewhere in the Carolinas, started the first round of the last six-round prelim like an overambitious fire engine, but managed to continue the pace throughout to win a unanimous decision from Bobby Dechter, 134-pounder, from Pittsburgh. It was an old-fashioned rough-house affair throughout which made the packed house happy.

Bobbie Dean Wins.

Another one of the Dean boys—Bobbie, 126 pounds, from Pittsburgh—easily outpointed Nick Lapatina, of New York, in an earnestly fought but awkward six-round endeavor that failed to pacify the customers.

A colored mammoth named King Kong lasted just 10 seconds on the scheduled four-round opener. Killer Lamar knocked his 196 pounds to the canvas with a double punch and he was out for the evening.

Investigation Courtmen To Get Awards Tonight

Members of the Bureau of Investigation basketball team which won the Police Boys Club unlimited championship at George Washington's gym last December will be presented with gold basketballs by Maj. Earnest W. Brown, police superintendent tonight.

The awards will be made at 7:45 o'clock in the office of J. Edgar Hoover, chief of the G-Men, who also will attend.

Following the basketball presentation, there will be an important meeting of the United States Government Baseball League which is a member of The Washington Post Baseball Association. Six teams are entered this season. Fred Buchholtz, well known District sportsman, is expected to be elected president.

Epsom Downs Entries.

By the Associated Press.

FIRST RACE—Six furlongs; purse, $500; claiming; for 4-year-olds and upward.

1 *Gibbys Choice 106	8 *Rose Leonardo 99
2 *Gypsie Chief..111	9 *Even Play.....111
3 Joe Jay 109	10 *Gray Porte...101
4 *Eric T........109	11 *Lady Laura..104
5 Skippy McGee.114	12 *Vicki 106
6 *Jessie Cop'age.101	13 Out Bound.....111
7 Moonsan 111	

SECOND RACE—Five and one-half furlongs; purse, $500; claiming; for 3-year-olds.

1 Count On Me..107	6 Tornillo 110
2 Elizabeth T.....97	7 Ulnardo 107
3 *Carlue 108	8 Miss Petrina..106
4 *March Line....102	9 *Aguila 105
5 Bleue Heure....107	10 Poly Royal....108

THIRD RACE—Six furlongs; purse, $500; claiming; for 4-year-olds and upward.

1 *No Change....109	8 Sure Gamble...114
2 Her Gold......111	9 Caleb 109
3 Savoyard 111	10 *Sir Thomas....111
4 Ashmont 111	11 Whoa Back.....114
5 *Proven 111	12 Indian Dance..111
6 Kissie 106	13 *Phalamo 109
7 *Stepintime ...104	

FOURTH RACE—Six furlongs; purse, $700; claiming; for 4-year-olds and upward.

1 *Albuquerque ..103	6 Ted Husing....109
2 *Odd Blue.....104	7 Boy Valet.....111
3 Mayatick 107	8 Merry Car'line 106
4 Unlawful 108	9 Eternal Flash..109
5 *Alwintour 100	10 Zevson 111

FIFTH RACE—Six furlongs; purse, $700; claiming; for 4-year-olds and upward.

1 Po'pous Genie.108	6 Fabius 111
2 Tornadic 109	7 Fitkin 110
3 Homer L.......107	8 *Past Move....106
4 *Dozana 102	9 *Thistle Guy...106
5 *Chief's Pride..102	10 *Ima Count....104

SIXTH RACE—Six furlongs; purse, $600; claiming; for 3-year-olds.

1 *Runamuck 97	4 *Galla 97
2 *American Lass.101	5 Emigrante 113
3 Panicle 108	6 Payne 107

SEVENTH RACE—One and one-sixteenth miles; purse, $500; claiming; for 4-year-olds and upward.

1 Dandy Dancer 103	5 Show Boy 106
2 Leon'd Wilson 108	6 Disaster 110
3 Patcheye 103	7 Gannonic 108
4 Ladino 110	

EIGHTH RACE—One mile; purse, $500; claiming; for 3-year-olds and upward.

1 *Bligh'd Hopes.108	6 Donna Marza...97
2 *Kuvito 113	7 *Smoky M'tain.113
3 *Seidrah 113	8 Sir Boston.....102
4 Lotus Flower....97	9 *Eva R. 108
5 *Autumn Leaves.97	10 *Solitary 113

*Apprentice allowance claimed.
Weather, cloudy; track, fast.

The Winner Takes the Nine Count

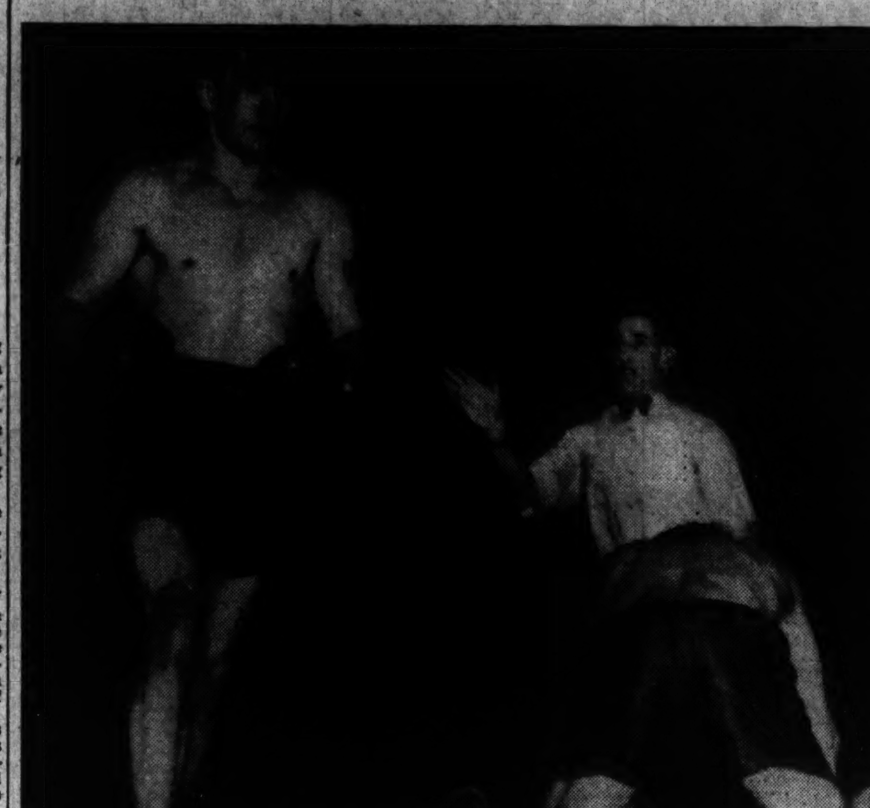

Post Staff Photo.

Billy Nichy, who was given a split decision over Eddie Mader here last night is shown on the floor in the fifth round. He took the count of nine after absorbing a mighty left hook.

Dempsey Sees Louis as Champion for 5 Years; Says Own 'Hope,' Berman, Will Then Win Title

By John R. Vosburgh.

JACK DEMPSEY attacked a halibut steak with gusto. The Manassa Mauler was jabbing his Lenten fare literally to nothing but skin and bones.

"Now," explained the rosy-cheeked one-time killer of the ring as he delivered a damaging right cross to the halibut steak, "if you really wanna know who'll stop Joe Louis, take a look at Red here."

The Manassa Mauler took time out and leveled his fork at the pugilistic-looking young man assailing a fish dinner across the table from him.

"Yes, sir, we're building Red up gradually. It may be five years, but he's the guy who's gonna step in when Joe Louis steps down. But it won't be Red alone. Old age will help a lot in beating Louis. Louis 'll be champ for five years, but I won't give him much longer."

The hairy hand that had subdued the frenzied Firpo was about to convey a substantial portion of halibut in the Dempsey difestive system when we interrupted. What we wanted to know was how would old age affect Mr. Louis who, we understand, is only 21 at the present time?

"He's young, yes," came back Jack. "But he's inclined to get fat. In five years he'll be fat and pudgy. He'll be slowed up. That's when Red will step in."

The square-jawed individual indentified as "Red" looked up, self-consciously. His shiny hair showed faint streaks of a rather unusual reddish color.

"His real name," said Dempsey, "is Clarence, Clarence Berman. I thought up the idea of calling him, 'Red.' Clarence is a helluva name for a fighter. Of course, you can see his hair is not very red right now."

"But Jack fixes that up, all right," interrupted Red. "Every time I fight, Jack brings out the old hair dye."

"Yeah," said Dempsey. "I'm building him up as the Roarin' Redhead. Every time he fights, I dye his hair red. You haven't heard much of him, maybe, if you don't follow the fight game close, but you will. Out in Chicago, I got 'em calling him the Baltimore Terror already."

Red, it seems, is Dempsey's latest "white hope." The Mauler has had him under his wing for close to two years. The chief reason Jack and Red happened to be in Washington was because of Red. Dempsey is interested in negotiating with Goldie Ahearn, Washington's garrulous promoter, concerning a local appearance of the artificial redhead.

Red, says Dempsey, has won 12 straight fights under his tutelage. He recently sailed through two opponents in the Chicago heavyweight elimination tournament, and Dempsey hopes to hook him up with Jack Sharkey in the near future. A fight with Bob Tow, the vicious Virginian from Alexandria, is not on the schedule.

"A fight with Tow," said Jack, "don't mean nothin' in a money way yet. With my managin' and Red's fightin', we made $25,000 out in Chicago in two fights."

Dempsey sees nobody on the immediate horizon who will stop Louis inside of five years, and Red Berman is the only one he sees who'll do it at the end of that period. By that time Jack's five-year plan, he says, will have Red all set to take the crown.

"Louis will lick Schmeling as quick as he wants to," Dempsey explained. "Then he'll stop Braddock in September. Schmeling won't last more than three rounds with him. Any time Louis wants to he can end it. They talk a lot about Schmeling's right hand. The only way he'll use that right hand is when he waves at the crowd getting into the ring. He won't get a chance to use it on Louis. Baer didn't, very much. He didn't get the chance."

Dempsey says he hasn't heard from Baer since he left for California after the Louis debacle.

"Of course," said Dempsey, "Baer was all burnt out. He was burnt out when he fought Braddock. He's young, though. Maybe he can build himself up again."

Friendly, unaffected and conversational, Dempsey explains by his personality in his civilian life one reason for his tremendous popularity in the ring. His endeavor to appear very brisk and business-like is overshadowed by his informal good-naturedness. His restaurant business is thriving as usual, he said.

"But you know I'm in a new business now," he added, "the candy business. The 'Jack Dempsey Chocolate Bar' is making me money already."

Dempsey said he had an old candy recipe from an old Scotchman. Having been a cook in his early days, he made some unusual candy from it. Then he had a company take it up. The result, he says, is the "Jack Dempsey Chocolate Bar."

We said we had never heard of it. He said we soon would.

His family is on his mind continually. Speaking of Joan, his 19-month-old daughter, the Mauler emphasized, in answering a question:

"We don't know whether she would like to go on the stage like her mother, or not. But there is one thing we are going to make sure of. We're going to give her the best education that can be gotten."

Dempsey, who said he made $5,000, 000 directly or indirectly during his eight years as champion and contender, explained that he lost a fabulous sum in the 1929 stock crash. He had about $2,000,000 invested in the summer of 1929, he said. But he's back in the market again now.

Still trim and with no hint of a double chin, Dempsey spends a busy day, occupied in his various enterprises. He has six fighters under his wing, including Norment Quarles, the former University of Virginia Southern Conference champion. He will have 6,000 more indirectly under him, competing in the Jack Dempsey eliminating championships all over the country, he said. He is going to take this matter up with Ahearn.

Dempsey said he did not mind being labeled a millionaire. He said he is making more than $200,000 a year. Somehow, you don't begrudge it to him.

Colonial Qiuntet Swamps Firemen

Capacity Crowd Watches 58-to-19 Triumph.

Alexandria, Va., March 2.—Amassing a 28-9 lead in the first half and relying on reserves throughout the second, George Washington University's quintet swamped Columbia Fire Department, 58-19, before a capacity throng at the Armory tonight. The Colonials, who will compete for the honor of representing toyed with the home team throughtoped with the home team throughout the final period.

Col. F. D.	G	FG	P	G. W. U.	G	FG	P
West,f	2	0	4	Goldfaden,f	7	2	16
Slichum,f	0	0	0	O'Brien,f	2	1	5
Rogers,f	0	0	0	Bakum,f	2	2	6
Apperson,f	0	0	0	Kiesel,c	1	0	2
Gensmere,c	4	0	8	Dickey,c	3	0	6
Travers,g	1	0	2	Preilicher,g	3	1	7
Robinson,g	2	1	5	Berg,g	1	1	3
				Stapleton,g	4	3	11
Totals	9	1	19	Leemans,g	1	0	2
				Totals	24	10	58

Referee—Cronin.

Colored Fighter Language Expert

Deacon Leonard Dixon, elongated pugilist-philosopher, boxes Leroy Haynes over a scheduled ten-round distance in the feature of an all-colored card sponsored by Promoter John Bell at Joe Turner's arena Friday night.

Standing 6 feet 8 inches (2 inches taller than Carnera), Dixon speaks eight languages and quotes Shakespeare, Dickens, Keats and Tennyson at random.

Aristocrats Win 16th.

Aristocrats.	G	FG	P	Crescents.	G	FG	P
Ey,f	4	0	8	Hebrew,f	3	1	7
Lyons,f	3	1	7	Williamson,f	2	0	4
Schwaner,f	1	1	3	Rea,c	2	0	4
Walters,c	7	0	14	D'lestatious,g	1	0	2
Fitzgerald,g	3	0	6	Thomas,g	1	0	2
Anderson,g	2	0	4	Barber,g	1	1	3
Totals	20	4	44	Totals	10	2	22

Referee—Lewis.

Sacred Heart Grads Win.

Sac. Heart.	G	FG	P	Calvert J. V.	G	FG	P
Munhall,f	0	0	0	Martin,f	2	1	5
Leegan,f	4	0	8	Keewaw,f	2	1	5
Stack,f	4	1	9	Rumph,f	0	0	0
Giebel,c	5	1	11	Lewis,c	1	1	3
Eakle,g	4	1	9	Baylies,g	1	0	2
Locke,g	0	0	0	Parker,g	0	0	0
Hunt,g	3	0	6	Riebel,g	0	0	0
				Wallace,g	0	1	1
Totals	20	3	43	Totals	6	4	16

Referee—Giebel.

College Basketball.

Michigan, 35; Illinois, 22.
Iowa, 47; Chicago, 39.
Northwestern, 40; Wisconsin, 26.
Tennessee, 29; Alabama, 25.
V. M. I., 28; V. P. I., 36.
De Paul, 41; Detroit, U., 29.
Drake, 33; Tulsa, 19.
Hamline, 39; Concordia (Moorhead), 25.
Columbia, 31; Luther, 25.
Indiana, 40; Ohio State, 34.
Columbia, 40; Dartmouth, 33.
Manhattan, 36; Yale, 24.

Fair Grounds Results.

By the Associated Press.

FIRST—One mile; purse, $500; claiming; 3-year-olds.

For Romance, 107 (Manif'd)	4.80	3.00	2.60
Whipowill, 112 (Dupuy)		6.20	4.00
Mathieson, 112 (Frye)			5.40

Mullet, Dixie Fox, Lanquo, Harem Queen and Fairest Flag also ran. Time, 1:40.

SECOND—Six furlongs; purse, $500; maiden 3-year-olds.

Wild Count, 113 (Donoho)	5.80	3.60	2.80
Fred Alva, 113 (Lowe)		8.20	4.40
Spanish Art, 113 (Mojena)			2.60

Relim, Worthabet, Irene, Geary, Freese, Louise Dire also ran. Time, 1:14.

THIRD—Six furlongs; purse, $500: claiming; 3-year-olds and upward.

Good Aim, 115 (Smith)	13.40	5.60	4.00
Mint Drift, 105 (Dabson)		9.40	6.00
Everybody, 110 (Lang)			4.20

Forceful, *Cotton Time, Macks Pal, *Alice Byrd, Veritas, Sparkling Rose, *Thistle Ginny, Priceless Miss and Social also ran. Time, 1:13 2-5.
*Field.

FOURTH—One mile; purse, $500; claiming; 4-year-olds and upward.

Vee Eight, 107 (Dowell)	6.00	3.80	2.80
Chagrin, 109 (Dyer)		9.60	4.80
Levi Cooke, 107 (Chojenacki)			2.40

Big Charley, Jim McConnell, Dee Tees, Airdale, *The Nile, Dewhurst and Errant Lady also ran. Time, 1:40.

FIFTH—Mile and 70 yards; purse, $500; claiming; 4-year-olds and upward.

Baboo, 114 (Miller)	7.40	4.60	3.40
Peggys Peggy, 109 (Smith)		7.60	6.20
War Dimes, 114 (Dyer)			3.90

Odd Blaze, Wild Daughter, Arctic Star, Run On, My Jone and Just Imagine also ran. Time, 1:43.

SIXTH—Six furlongs; the Polarvillie; purse, $500; claiming; 4-year-olds and upward.

Stool Pigeon, 115 (Mojena)	10.00	5.00	4.20
Inspection, 110 (Lowe)		7.00	5.00
Eddy Lee, 107 (Dowell)			3.80

Lady La Marne, Shoteur, Wise Count, Gallopette and War Saint also ran. Time, 1:12 4-5.

SEVENTH—Mile and a sixteenth; purse, $500; claiming; 4-year-olds and upward.

Sultry, 112 (Wilson)	9.80	4.20	4.00
Wild Transit, 107 (Manifold)		3.80	2.20
Sam Alexander, 107 (Dobson)			6.60

Cloido, Clovinia, Foxland Hall, Daddy Bill, King Crusader, *Loyal Knight, *Hot Flash and Judge G. also ran. Time, 1:47 3-5.
*Field.

Post Mortems . . .

Johnny Bowen, former featherweight champion of the District, has taken up the Maj. Bowes profession . . . he stages amateur shows at various night clubs of the city, advertising for his talent in the papers . . . he will perform at three night clubs a week at Herald Harbor during the summer . . . The average height of the University of Arkansas basketball team, champions of the Southwest Conference, is over 6 feet 4 inches . . . The National Capital Kennel Club Show of 1935 was ranked the ninth largest in the country . . . This year's show, to be held next month, is expected to crash the ranks of the first five largest . . . The father of H. G. Wells was a professional cricket player . . . Vince Meenehan, Central High's chubby football center, is an expert at "truckin'," newest form of the terpsichorean art . . . his favorite sport aside, from football, is sleigh riding . . . Top Row ran eight races as a 2-year-old but did not win a one . . . as a 3-year-old he did little better and was bought for $3,000 . . . since then he has earned his owner $203,000 . . . Man o' War in two years earned $249,465 for his owner . . . and cost $5,000 . . . Paul Whedon, Central High's all-high end; Bill Wooten, big fullback, and Max Rote, George Washington University swimming coach, recently played a basketball game against a girls' team at Central High . . . Willis Fisher, former star shortstop for the Bureau of Investigation baseball team, is now a full-fledged G-man attached to the Washington field office.

Rosslyn Picked For 1937 Pin Tourney

Lorraine Gulli Returns to Form, Wins Laurels in State Event.

Special Dispatch to The Post.

RICHMOND, March 2.—Rosslyn bowlers did more than win 11 prizes in the State duckpin tournament just concluded here. They were here in such force that officials of the State association awarded the Virginia championships to Rosslyn for next year.

Rosslyn ran a close second to Richmond in the amount of money collected in the 1936 event as Richmonders were in 13 money-winning spots.

One of the highlights was the return to form of Lorraine Gulli, who overshadowed the great Ida Simmons, of Norfolk. Miss Simmons last year replaced Miss Gulli in the No. 1 ranking spot, but this year the Washington girl rolled a record 1.099 to take all-events honors.

Scoring Is Higher.

Scoring in the State tourney was better than ever before. Many totals were of national-title caliber. Among them were the 427 rolled by Belvin Weakley, of Clarendon; the 1,867 rolled by the John Marshall Statesmen; the 807 rolled in men's doubles by a Roanoke pair; the 788 in mixed doubles and the 1,189 in men's all-events registered by Astor Clarke.

Competition was so keen that it took 396 to get in the money in men's singles.

The list of prize winners:

Men's Teams.

John Marshall Statesmen, Richmond, 1,867, won $100.
Coca-Cola Cavaliers, Richmond, 1,855, won $50.
Kroger Blue Devils, Roanoke, 1,837 won $33.
Health Center, Norfolk, 1,826, won $20.

Booster Teams.

Varina Recreation, Richmond, 1,709, won $25.
Boush St. Stars, Norfolk, 1,687, won $12.
Hermitage Coal Co., Richmond, 1,679, won $5.50.

Men's Doubles.

Bradham and Pugh, Roanoke, 807, won $40.
B. Gross, Norfolk-Astor Clarke, Clarendon, 781, $25.
B. Creedle-J. B. Ukrop, Richmond, 757, won $15.
Rinaldi-Pannell, Waynesboro, 748, won $8.25.
Frederick-Goebel, Rosslyn, 748, won $8.25.
Swann-Francis, Richmond, 747, won $6.50.
G. Davis-Preschi, Rosslyn, 739, won $5.

Men's Singles.

Belvin Weakley, Clarendon, 427, won $25.
Paul Jarman, Rosslyn, 423, won $18.
Joe Preschi, Rosslyn, 411, won $15.
Astor Clarke, Clarendon, 409, won $10.50.
B. Crowder, Norfolk, 400, won $7.50.
Warren Curtis, Richmond, 396, won $5.

Men's All-Events.

Astor Clarke, Clarendon, 1,189, won $15.
Pugh, Roanoke, 1,174, won $10.50.
B. Creedle, Richmond, 1,156, won $8.
H. Rice, Richmond, 1,153, won $7.
Hammond, Roanoke, 1,137, won $6.
Al. Hosselton, Richmond, 1,132, won $4.

Girls' Teams.

Rosslyn Girls, Rosslyn, 1,631, won $25.
Loew's Girls, Richmond, 1,590, won $15.50.

Girls' Doubles.

M. Stapleton-B. O'Brien, Norfolk, 735, won $10.
I. Simmons-K. Stevens, Norfolk, 713, won $6.
L. Gulli-B. Wooten, Rosslyn, 712, won $3.

Girls' Singles.

K. Vick, Norfolk, 375, won $10.
L. Gulli, Rosslyn, 369, won $6.50.
H. Randlett, Richmond, 360, won $4.
B. Wooten, Rosslyn, 354, won $3.

Girls' All-Events.

L. Gulli, Rosslyn, 1,099, won $5.
H. Randlett, Richmond, 1,094, won $4.

Mixed Doubles.

E. Ellis-Joe Preschi, Rosslyn, 788, won $15.
I. Simmons, Norfolk-A. Clarke, Clarendon, 753, won $7.
L. Gulli-W. Litchfield, Rosslyn, 730, won $5.

Although the standings in the Federal League remained unchanged after last night's activity at the Arcadia drives, the league race was tightened considerably when the first-place National Capital Parks team was upset twice by Highway Department and the runner-up I. B. E. W. team suffered the same does from G. P. O.

Investigation won an odd game decision over Veterans Bureau. After a roll-off Navy Yard pulled up a few notches by blanking Public Schools. The G. P. O. (Union Printers) eked out two wins over I. C. C.

Lucille Young, third high average duckpinist in the country, through contact by George L. Isemann, secretary of the National Duckpin Bowling Congress, has been paired up in team doubles with Rose Quinn, of Bridgeport, Conn., in the coming national tournament at Hartford. Miss Quinn is leading the North Atlantic Inter-City League with an average of over 112 for 39 games.

The Colonials lost and recovered its record for total pinfall in the Procurement League last night at the Recreation drives. Holding the former high mark with 1,660, the Colonials saw their record shattered by the leading Orientals' score of 1,682, but, finishing later, the Colonials established a new season record with 1,689.

G. W. High Quintet In Season's Finale

Meets Duquesne Pharmacy Team Tonight.

Special Dispatch to The Post.

Alexandria, Va., March 2.—George Washington High School's basketball team closes its season here tomorrow night with a post-season game with the Pharmacy School team of Duquesne University at 8:15 p. m. In the preliminary the G. W. girls oppose the Mount Rainier lassies, beginning at 7:15 p. m.

The St. Mary's Celtics are seeking a game. Call Manager Beach at Alexander 1437-W between 5 and 7 p. m.

The Sparrows defeated the Dules this afternoon, 28 to 21, to remain out in front for the Alexandria Junior League title. In other games The Post Juniors won over the Senators, 10 to 7, and the Flashes drubbed the Celtics, 16 to 6.

Takoma Ahead.

Takoma.	G	FG	P	Stansbury.	G	FG	P
Tarbett,f	0	0	0	Dickens,f	3	0	6
Bunny,f	0	0	0	Hake,f	6	1	13
Cruit,f	8	1	17	Gessford,c	6	2	14
Ellis,c	2	1	5	Neely,g	0	0	0
Evans,c	0	0	0	Glascock,g	0	0	0
Donnelly,g	2	5	9				
Quertz,g	3	0	6	Totals	15	3	33
Totals	15	7	37				

Referee—Kosloff.

Hoover Sees G-Men Win in A. A. U.

Investigation Five Takes Ramblers by 57-25; Olmsted Victor.

SPURRED on by the presence of their chief, J. Edgar Hoover, Bureau of Investigation Whites ran riot last night at Heurich's Gymnasium in their opening game of the unlimited division of the District A. A. U.-Washington Post basketball championship, walloping the Ramblers, 57-25.

Olmsted Grill advanced to the quarter-finals with a 36-to-25 victory over D. C. Fire Department, after overcoming a 14-to-10 lead ammassed by the firemen at half-time.

Merrick Boys Club, a 145-pound challenger, provided the night's upset by spanking the favored Heurich Flashes, 1934 champions, 38 to 32.

Coast to Victory.

While the chief of the G-Men joined in the cheering, the Investigation players responded with 24 field goals and 9 free throws. At the turn, the G-Men led, 24 to 10.

Hopkins, center, was the big gun, scoring 15 points. Hargaden, the former Georgetown ace, rang up 12, and Leverton 10.

Merrick B. C.	G	FG	P	Flashes.	G	FG	P
Cole, lf	4	0	8	Sinclair, lf	1	0	2
Lichliter, rf	1	0	2	Girton, lf	0	0	0
Katz, c	3	0	6	Holloran, rf	3	1	7
Mangello, lg	3	0	6	Chism, c	3	1	7
Crisafulli, rg	5	4	14	Viana, lg	7	1	15
Kemp, rg	0	2	2	A. Scheele, rg	0	1	1
				G. Scheele, rg	0	0	0
Totals	16	6	38	Totals	14	3	32

Referee—"Babe" Gearty (C. U.).

F.B.I.White.	G	FG	P	Ramblers.	G	FG	P
Hargaden, lf	5	2	12	Ducote, lf	2	0	4
Rice, lf	0	1	1	Holmes, lf	0	0	0
Leverton, rf	4	2	10	Dalrymple, rf	2	0	4
Burgess, rf	2	1	5	B. Parrish, c	2	2	6
Hopkins, c	7	1	15	Dunn, lg	2	1	5
T. Lynch, c	3	0	6	Travis, lg	1	1	3
Jones, lg	1	2	4	F. Parrish, rg	1	1	3
Fletcher, lg	1	0	2	Zieler, rg	0	0	0
H.Tho'ps'n,rg	1	0	2				
J. Lynch, rg	0	0	0	Totals	10	5	25
Totals	24	9	57				

Referee—"Babe" Gearty (C. U.).

Olmsted.	G	FG	P	D. C. Firemen	G	FG	P
Sherman, lf	1	0	2	Gallatta, lf	4	1	9
McCarthy, lf	0	0	0	Essex, rf	0	1	1
Raedy, rf	0	0	0	Harrington, c	3	0	6
Bennan, rf	1	0	2	Painter, c	0	1	1
McGahey, c	1	2	4	Graziani, lg	1	0	2
Kemp, lg	4	2	10	Moeller, rg	3	0	6
Pfau, lg	1	0	2				
Mitchell, rg	4	2	10	Totals	11	3	25
Cross, rg	3	0	6				
Totals	15	6	36				

Referee—Shirley (G. W.).

Training Camps

Continued from Page 16.

to his surprise, that ten others had preceded him, among whom was Curt Davis, the No. 1 Phils pitcher, who said he hadn't signed yet, but expected no difficulty.

Five other players were missing from the camp tonight, but three of them—Infielder-Outfielder Lou Chiozza, Pitcher Syl Johnson and Third-sacker Johnny Vergez—are expected tomorrow. Outfielder George Watkins is coming next week and Hurler Euel Moore is due Wednesday.

Indians in Workout.

New Orleans, March 2 (AP).—The Cleveland Indians' infielders held their first workout of the season today with Hal Trosky at first, Sammy Hale at third, Bill Knickerbocker at short and Bozie Berger at second.

Roy Hughes, given an edge over Berger by Manager Steve O'Neill, had not reported today. The only other absentee is Pitcher Willis Hudlin.

Van Mungo Missing.

Clearwater, Fla., March 2 (U.P.)—Van Mungo, who is holding out for a salary of $12,000, about $1,000 more than he has been offered, was the only Brooklyn pitcher missing today when Manager Casey Stengel put the squad through two hard drills. George Earnshaw appeared in good condition, weighing 205 pounds, the same poundage he carried when he helped the Athletics win three pennants.

Sam Leslie Is Signed.

Pensacola, Fla., March 2 (U.P.)—First Baseman Sam Leslie and rookie Outfielder Jim Asbell signed contracts today, leaving Outfielders Joe Moore and Hank Leiber the only two unsigned members of the New York Giants. Moore, in camp, is expected to sign shortly. No word has been received from Leiber.

Hack and English Rest.

Avalon, Calif., March 2 (AP).—Third Baseman Stanley Hack and Capt. Woody English were given a holiday today while the rest of the Chicago Cubs squad steamed through another lively batting and fielding drill.

Hack, who has worked as hard as any aspiring recruit in camp since training started, was ordered to take a rest. English came up with toenail trouble and wasn't able to work.

Shamrocks Cancel Game.

Because of an A. A. U. tournament game tonight at the Heurich gym in which it is playing, the Shamrock basketball team has canceled its game with Eckington scheduled for tonight in the Community Center League at Hine Junior High School.

Authorized Service
Harrison Radiators
CREEL BROTHERS
1811 14th ST. N.W. • • • DEcatur 4220

MEN WANTED
To Train for
Air Conditioning Refrigeration
Look ahead. Get out of the small salary rut. Plan to get your share in the fastest growing industry in the country. For consideration you should be mechanically inclined, now employed and have fair education. For interview write giving age, phone and present occupation.
Utilities Engineering Institute
Box M 378, The Washington Post.

Dizzy Dean Takes Look at Uniform; Beginning to Wilt

By the Associated Press.

NEW ORLEANS, March 2.—Dizzy Dean took one look at a big league uniform today and began to wilt.

En route from his Texas home to the Bradenton, Fla., training camp of his St. Louis Cardinal mates, Dean first insisted he was "taking my sweet time" and that Branch Rickey would have to "come to me about that contract." But after getting a glimpse of the Cleveland Indians in a workout, he jumped into his car and sped for Bradenton.

"Sure, I'm itching to pitch," he admitted as he broke two appointments with friends in his eagerness to get going. "But don't think because I'm going to Bradenton that they're going to make a sucker out of me. Mr. Rickey is up to bat in this game, but I have pitched him my final offer."

Close friends of baseball's noisiest holdout, however, predicted Dizzy would be signed, sealed and deilvered for the Cardinals by the end of this week.

Mulligan of C. U. May Re-enter Ring

George Mulligan, Catholic University grid and boxing star who has been campaigning independently of late, may stage a comeback in the red and black silks of his alma mater, it was disclosed last night. Eddie La Fond, Cardinal boxing tutor, said he will use Mulligan in the 165-pound class against Cornell Saturday night, provided, of course, George can boil off enough poundage to make the weight.

Catholic has been hard hit by the loss of Mizenhelter, 125-pounder, and Bunsa, 165-pounder, who have been declared scholastically ineligible. But LaFond believes he can fill the gap if Mulligan makes the weight, by giving him Bunsa's place, and moving "Tex" Guinan up into the 125-pound class. Ben Berstein, a newcomer, will be used in the 115-pound division.

The Metropolitan Boys Club Band will be guests of the university. The 60 members will not bring their instruments, however, but will simply sit and enjoy themselves.

Federal League Meets.

Team managers of the Federal Weekday Baseball League will meet tonight at 8 o'clock at the Atlas Sport Shop to discuss plans for the coming season. All managers are urgently requested to attend.

Bob Tow OnAir.

Bob Tow, local heavyweight, is going to try to get a word in edgewise tonight at 6:30 over Bill Coyle's nightly broadcast. Just 15 minutes has been allotted the program. Goldie Ahearn is going to begin "conversation."

Hoyas to Enter Indoor Games Saturday

Warder, Keane, Gallagher and McCloskey On Varsity Squad.

THE list of nonconference entries in the annual Southern Conference indoor games schedule Saturday night at Chapel Hill was increased by one last night when Coach Jim Mulligan, of Georgetown, announced that he is sending a small but potent squad to the games. The Hoyas, along with Catholic University and others, will run in a division of games separate from the conference championships.

Mulligan has entered varsity and freshmen quartets in the 1-mile relays, as a starter. Most of the boys also will run in individual events. The varsity team will be comprised of "Red" Warder, Dave Keane, Jim Gallagher and Joe McCloskey. The yearling team members are Vinnie Healey, George Bogan, a former Tech High School star, Al Frey and Jim McPoland.

The varsity's opponents will be Catholic University, Navy, Richmond, William and Mary and Alabama, all of whom, Mulligan believes, his team can outrun.

Half-Mile Open Race.

Keane and Gallagher have been entered in the half-mile open race; they will go to the post in the three-quarters mile run; Bogan, McPoland and Healey will toe the mark in the 60-yard dash.

Frey is the former New Jersey State scholastic half-mile champion, a title he won competing under the banner of St. Benedict's, Newark, N. J. Healey formerly held the national interscholastic 220-yard championship, and McPoland ran anchor on the national championship George Washington High School (N. Y.) relay team.

Maryland is expected to make a strong showing in the championship events, although the departure of Earl Widmyer, sprint ace, has not helped its cause. Joe Ryan and Ken Fink will represent the Terps in the sprints Saturday.

Coleman Headley, star middle distance runner, Warren Evans, quarter-miler, and Bob Slye, hurdler, are counted as almost certain point-winners.

Yonders Meets Kline.

Leon Yonders, the masked marvel of Washington's billiard world, will play Frank Kline, champion of Scranton, Pa., tonight at the Recreation Billiard Parlors, Second and B streets southeast. Yonders has recently been appointed manager of the ten-table parlor. He will demonstrate trick shots following the match.

STANDING ALONE
the only 18-year-old whiskey
on the market, bottled in bond at the original distillery, by the original distiller, under supervision of the United States Government.
Made by Glenmore Distilleries Co., Inc.
Largest Distillery in Kentucky

Favored Torita Wins at Hialeah

Nose Victory Registered By Filly

Seven Pines Is Second; Double Is Ridden by Silvio Coucci.

By the Associated Press.

HIALEAH PARK, Fla., March 2—Silvio Coucci, ace rider for Mrs. Payne Whitney's Greentree Stable, celebrated his arrival in Florida from Santa Anita by stealing a place in the spotlight here today. The popular "Bronx Express" won the fifth race astride the well-played Tempestuous and then came right back to make it two in a row aboard his employer's Torita in the feature race.

Torita was a $3.70 for $2 choice, but her many backers did not think much of her chances in the first quarter mile. The daughter of Toro had to overcome considerable bad racing luck and barely got up in time to eke out a nose victory, due largely to one of Coucci's incomparable finishes. J. E. Widener's Seven Pines, with Wayne Wright in the saddle, bowed in the last stride while taking the place by eight open lengths from E. R. Bradley's Black Widow. Seven 3-year-old fillies started in the six-furlong dash, with Torita and Miss Otis the only ones named for the Florida Derby. The time was 1:11 2-5.

Torita got in trouble right at the break. She was pinched back to fifth place, while the fast-breaking Seven Pines was opening up a decisive advantage over Fairisk. The latter followed the pace to the stretch, where she faltered and began to drop out of it.

The stewards announced that Charlie Landolt, whose mount, Wise Bun, was disqualified out of the second purse, is suspended for the meeting. They also referred his case to the State racing commisison, with a recommendation that the suspension be increased to 20 racing days.

Oaklawn Park Entries.

By the Associated Press.

FIRST RACE—Oaklawn course; purse, $500; claiming; for 3-year-olds.
1 Keyed Up....110 | 7 Jerdan 110
2 *Color Bell....108 | 8 Draco 113
3 Onwentsia.....105 | 9 Tuleyries Star.105
4 *Kievs Pennant.105 | 10 Hasty Ann.....105
5 Aufolly ....105 | 11 Anklets 110
6 *Poky Shaw.....100 | 12 Gentleman 110

SECOND RACE—Oaklawn course; purse, $600; claiming; for 3-year-olds and upward.
1 Peter Pumpkin.104 | 6 Lamporte 112
2 *Sweet M'ories..108 | 7 Dancing Lady...113
3 Dark Tyrant....114 | 8 Playmaster 115
4 *Erebus ....110 | 9 Witan 114
5 *Red Flyer ......99 |

THIRD RACE—Oaklawn course; purse, $500; claiming; for 4-year-olds and upward; fillies and mares.
1 *Deferred .....110 | 7 Rolanda 112
2 Fire Star.......112 | 8 Scot'd Beauty.112
3 Bright Skirt....112 | 9 Donna Peep....112
4 Barnstormer ...112 | 10 *Oswego Pr'ess.110
5 *Miss Firefly...110 | 11 *Spoilt Beauty.107
6 Brooksie ....112 | 12 Cheer Us 112

FOURTH RACE—Oaklawn course; purse, $600; the Fred Aldridge; for 3-year-olds.
1 Virbet ....113 | 7 My Nominee...110
2 Zarabi ....108 | 8 Liquidation 113
3 Border Queen..108 | 9 †Sure Hour.....110
4 Wee Lad ....113 | 10 †Bernardine W.108
5 Whistling Boy..113 | 11 El Ballarino...113
6 Nicks Chuck....113 |
†M. Lowenstein entry.

FIFTH RACE—One mile and 70 yards; purse, $500; claiming; for 4-year-olds and upward.
1 Ruth Jelinek...108 | 7 *Rapid Prince.108
2 Zaidee ....108 | 8 *Prince Ballot.103
3 *Mareve ....103 | 9 *Young Bill....108
4 *Cerro ....108 | 10 Mission Time..113
5 *Flutter Up....103 | 11 Three Daggers..113
6 Pencader ....113 | 12 Ned O. 113

SIXTH RACE—One and one-sixteenth miles; purse, $600; claiming; for 4-year-olds and upward.
1 Black Hat......111 | 4 Furled Flag....115
2 Santerno ....115 | 5 *Shoot 108
3 *Capt. Logan..111 | 6 *Zembla 105

SEVENTH RACE—One and one-eighth miles; purse, $500; claiming; for 4-year-olds and upward.
1 Port o' Play....109 | 5 *Fair Billy.....104
2 *Teenie R. .....99 | 6 *Sergeant Hill..104
3 *Royal T'asure.107 | 7 Footwork 109
4 *Blind Puss.....99 | 8 *Shady Gate......99

EIGHTH RACE (substitute)—Oaklawn course; purse, $500; claiming; for 4-year-olds and upward.
1 Bright Bird....112 | 7 Jaz Age 112
2 *Small Change.107 | 8 *Po'pous Peter.107
3 Tadcaster ......112 | 9 *Prince West'd.107
4 *Prairie King..107 | 10 Flying Flynn..112
5 *Rockhurst .....107 | 11 Marabou 112
6 Dunsprite ......112 | 12 Doctor Logan..112
*Apprentice allowance claimed.
Weather, clear; track, heavy.

Epsom Downs Results.

By the Associated Press.

FIRST—Five and one-half furlongs; purse, $500; the Deaf Smith; claiming; 3-year-olds and upward.
*Ana X., 104 (Nolan).......8.00 3.80 2.70
Red Garter, 113 (Parke)........4.20 3.00
Altena, 104 (Tucker) 2.70
Aurebon, Natalie Mae, Juniority, Booterstown, Penthouse, Parqua Pass, Time Ball, *Lady Chiniquy and *Tollie Young also ran. Time, 1:08 1-5. *Field.

SECOND—One mile; purse, $500; the David Crockett; claiming; 4-year-olds and upward.
Shalot, 114 (McCray)........9.80 5.00 3.60
World Over, 109 (Kamar).........3.60 3.40
Reverberate, 101 (Sedlack) 8.20
Monastic, Mild, Hoptoit, Orthoprism and Splurge also ran. Time, 1:43.

THIRD—Five and one-half furlongs; purse, $500; the William Travis; claiming; 3-year-olds and upward.
Bonnie Pan, 104 (Parke)..17.20 8.40 5.30
Eleanor M., 108 (Pierson).......5.80 4.90
Bozaboo, 114 (Turk) 9.10
Leros, Allenfern, Don Alvaro, Candy King, Arthur Coventry, Albane, *Noyo, *Balisite and *Thistle Genie also ran. Time, 1:08. *Field.

FOURTH—Five and one-half furlongs; purse, $700; the Mirabeau B. Lamar; claiming; 3-year-olds and upward.
Morning Mail, 116 (Smith) 16.50 9.40 4.80
Our David, 114 (Pierson) 4.40 3.30
Kai Harri, 95 (Hanauer) 4.80
Aunt Flor, Bitter Pat, Gift of Roses, Jessie D. M., Golden Fate and Mah Grant also ran. Time, 1:08 2-5.

FIFTH—One and one-sixteenth miles; purse, $700; the Texas Independence Day; claiming; 4-year-olds and upward.
Jack Conner, 103 (Nolan)..12.80 6.40 3.50
Indian Salute, 103 (Lake)........6.00 3.30
Whippercracker, 108 (Tilden) 2.40
Koterito and Noah's Pride also ran. Time, 1:49 3-5.

SIXTH—One mile; purse, $600; the Gen. Sam Houston; claiming; 3-year-olds.
Doncinea, 103 (Pierson)......7.60 4.20 out
I See, 104 (Smith) ....4.30 out
Barrette, 103 (Hightshoe) ....out
Sailor's Gift also ran. Time, 1:43 4-5.

SEVENTH—One mile; purse, $500; the San Jacinto Centennial Association; claiming; 4-year-olds and upward.
Rosireigh, 104 (Nolan)...41.90 16.90 5.60
Cheraw, 111 (Pierson) 5.50 3.60
Astra, 111 (Hanford) 3.80
Capt. Red, Ricciardo, Gallahad Maid and Parawick also ran. Time, 1:44.

EIGHTH—One mile; purse, $300; the David G. Burnet; claiming; 4-year-olds and upward.
Paper Profits, 106 (Smith).11.60 4.50 3.40
Good Mary, 104 (Nolan) 4.70 3.40
Moreanmore, 104 (Gordon) 3.30
Sherron, Italia, Thundertone, Oneill and Fair Image also ran. Time, 1:43 4-5.

Racing Selections

Oaklawn Park.
(For heavy track.)
1—Tuleyries Star, Jerdan, Keyed Up.
2—Witan, Lamporte, Dark Tyrant.
3—Rolanda, Deferred, Fire Star.
4—Bernardine W., Wee Lad, El Ballarino.
5—Young Bill, Mareve, Ruth Jelinek.
6—Furled Flag, Shoot, Captain Logan.
7—Port o' Play, Footwork, Teenie R.
8—Jaz Age, Marabou, Prince Westend.
Best bet—Rolanda.

Fair Grounds.
(For fast track.)
1—Earl B., Quick Vine, Erb.
2—Betagain, Black Agnes, Mary Ellen.
3—Saint, Dug In, Scream.
4—Skotchy, Elanac, Royal Image.
5—Smooth, Urchin, Brown Hilda.
6—Heartbreak, Thomasville, Ridge Mor.
7—Felawake, Honohina, Firemask.
8—War Saint, Boocord, Double Nugget.
9—Burgoo, Our Hobby, Halliard.
Best bet—Earl B.

Epsom Downs.
(For fast track.)
1—Vicki, Skippy McGee, Eric T.
2—March Line, Count On Me, Carlus.
3—Her Gold, Whoa Back, Proven.
4—Albuquerque, Unlawful, Odd Blue.
5—Pompous Genie, Dozana, Thistle Guy.
6—Runamuck, Payne, Galla.
7—Leonard Wilson, Ladino, Gannonie.
8—Autumn Leaves, Solitary, Kuvito.
Best bet—March Line.
—Louisville Times (AP).

At the Post . . .

with **Bill Bennings.**

Hialeah Race Track, March 2.

Dear Al:

There has been much written about the coming Florida Derby being the last under the name "derby." As I have said before, the name of the big Florida race next year will be the Flamingo. The jockey assignments for Saturday's classic are: Brevity, Wayne Wright; Bright Plummage, Sonny Workman; Faust, Ira Hanford; Mont Blanc, Eddie Arcaro; Rushaway, Johnny Longden; Maeriel, Eddie Litzenberger; Higher Cloud, Joe Renick; Old Comrade, Jack Pollard, and Bow and Arrow or Dnieper, Don Meade. Longden and Meade are battling it out for the riding title at the meeting. I believe I predicted that Meade would show a return to form here. Ira Hanford tops the apprentice riders. The trainers are led by A. G. Tarn. The eaters are led by Clocker Mike as usual. Silvio Coucci returned from California and swung into action with some neat saddle work. He will ride out the session here and then go up to Bowie to perform until the New York season opens. BILL.

First race—The veteran **Waterset** appears well suited by conditions in the day's opener and a victory seems in the offing. The top-weight assignment should not make a difference. **Toana** and **Pierre**, the light weights of the groups, must be respected.

Second race—Crop is said to be the fastest juvenile in the Wheatley barn. This one may need a race or two but I'm going to depend on the colt to step down at the first asking. Runs coupled with **Mauritius**, one that has a chance. **John P. War** and **She's Mine** to take care of the others.

Third race—I'm going to string along with Clocker Mike in this sprint. He is particularly keen on **Screen** and I'm going to give him a chance. The cold figures seem to point to the featherweighted **Jack Snipe. Wizard** will be hard to crowd out of the money.

Fourth race—Crinoline, winner of a recent sprint appears ready to carry her speed for the mile assignment here. Gets in with only 103 pounds. **Lookabout** and **Flavor** to complete the money circle.

Fifth race—Bay Bubble is a probable favorite and a probable winner. Draws Longden for the saddle work and I see no reason for mistakes. **Don Crelole** and **Shot Up** seem to hold edges on the others.

Sixth race—Laughing Sun and **High Glee** are a tight fit in this test and I prefer them in the order named. **Brown Twig's** last was an excellent effort and the little horse will be close at the finish.

Seventh race—Mixed Party, partial to the turf course and assigned only 100 pounds, may lead all the way in this test. **El Puma** appears to be the one to beat. **Taunton** is still a threat despite those bad efforts.

Eighth race—Corum seems capable of holding this kind safe at the route. **Bombastic** and **Smiling Ed** for the place and show. As usual there are tips on **Irish Play** and **Cogartown.**

Best bet—Bay Bubble.

Chart of Hialeah Park Races

Monday, March 2, 1936.

Copyright, 1936, by the Regal Press, Inc. (Daily Racing Form).
WEATHER, CLEAR. TRACK, FAST.

FIRST RACE—Six furlongs. Purse, $800; claiming. For 4-year-olds and upward. Went to post at 2:19. Off at 2:22½. Start good. Won driving; place, same. Winner, Curtis King's b. g. (4), by Phillip—Diana. Trained by L. T. Ruff. Value to winner, $600; second, $125; third, $50; fourth, $25. Time, 1:11 4-5.

Horses	Jockeys	Wgt.	Post	St.	¼	½	Str.	Fin.	Straight
PHILDIA	(Litzenberger)	115	4	2	1h	1 1	1½	1ns	$1.80
M. J. BRENNAN	(Coucci)	110	2	5	5h	4 1½	2 1	2 2	6.90
FAKE	(J. Renick)	105	5	3	3½	2 1	3 1	3 1	5.40
SLAVE	(Arcaro)	113	1	9	7h	6 1	5 1½	4 1½	31.20
DESERT CALL	(Wright)	112	6	4	2h	3 1	4h	5h	3.85
CLIENTELLE	(Dabson)	106	3	8	8½	8 2	7 1½	6 1	22.45
IDLE ALONG	(Fallon)	105	7	1	4½	5½	6nk	7 1½	13.85
SLEEK	(Meade)	113	8	6	6 1	7 2	8 2	8 12	7.05
GAY BLADE	(Maschek)	106	9	7	9	9	9	9	133.25

Two-dollar mutuels paid—PHILDIA, $5.60, $3.70, $2.40; M. J. BRENNAN, $5.70, $3.20; FAKE, $3.20.

PHILDIA, going in his best form, assumed command shortly after the beginning, shook off DESERT CALL, then rallying strongly during the stretch drive, barely lasted to withstand M. J. BRENNAN. Latter, racing kindly and vigorously ridden, entered contention leaving the backstretch, responded gamely to punishment when coming to the outside and finished in determined fashion. FAKE was stoutly ridden to maintain a forward position, saved ground, but weakened fast during the final furlong.

SECOND RACE—Three furlongs. Purse, $800; claiming. For 2-year-olds. Went to post at 2:52. Off at 3:00½. Start good. Won driving; place, same. Winner, Mrs. William Furst's b. g. (2), by The Scout—Riva. Trained by L. T. Ruff. Value to winner, $600; second, $125; third, $50; fourth, $25. Time, 0:34 4-5.

Horses	Jockeys	Wgt.	Post	Start	Stretch	Finish	Straight
†WISE BUN	(Landolt)	115	9	2	2h	1ns	$5.90
SCIVA	(Gilbert)	115	11	3	3½	2h	3.75
MAKING TIME	(Seabo)	115	1	1	1½	3 1½	2.30
DARK FRIEND	(J. Renick)	115	3	5	4 1	4 1	10.05
COSETTE	(Bryson)	112	4	4	5h	5 4	55.15
BETTY BYRNE	(Kopel)	112	8	10	11 1	6h	76.85
ST. IVES	(Coucci)	115	6	12	12 4	7h	46.55
EPITOME	(Meade)	115	2	6	7 1	8h	29.40
ESQUI	(Dabson)	115	5	8	9½	9h	88.50
ISADORE	(Steffen)	115	12	7	6h	10½	†27.50
MAESTROM	(Litzenberger)	112	7	9	8½	11 1½	3.25
SIEVE	(Hunter)	112	13	11	10 1	12 1	†
BEACON QUEEN	(Pollard)	113	10	13	13	13	297.45

†Field.
‡Disqualified.
Two-dollar mutuels paid—SCIVA, $9.50, $5.10, $3.80; MAKING TIME, $3.80, $2.70; DARK FRIEND, $4.60.

WISE BUN, showing sudden improvement over recent races, held a forward position from the beginning while having more speed than usual, impeded SCIVA inside the final furlong and finished fast to get up in the last few strides. He was disqualified for a stretch foul. SCIVA, in the thick of contention all during the early running, overcame interference from WISE BUN and fought it out resolutely under punishment. MAKING TIME, away nicely and having good speed, bore out to the middle of the track after getting to the front, raced straight thereafter and continued strongly until the close. DARK FRIEND could not improve his position and tired slowly approaching the finish.

THIRD RACE—Six furlongs. Purse, $800; claiming. For 4-year-olds and upward. Went to post at 3:32. Off at 3:38½. Start good. Won driving; place, same. Winner, Erindale Stable's blk g. (5), by Omar Khayyam—Noralator. Trained by Arthur Brent. Value to winner, $600; second, $125; third, $50; fourth, $25. Time, 1:12.

Horses	Jockeys	Wgt.	Post	St.	¼	½	Str.	Fin.	Straight
BLACK FALCON	(Dabson)	112	7	7	6½	6 1	2 1½	1ns	$19.55
EPITAPH	(Fallon)	110	4	4	2nk	1 1	1h	2ns	1.80
CROWNED HEAD	(Longden)	120	8	1	7h	7 2	3 1½	3h	6.95
FERVID	(Merritt)	103	5	6	5h	4h	5h	4½	4.25
KAWAGOE	(Arcaro)	115	9	9	8 1	8 1	7 1½	5 1	4.55
KNIGHTS HOPE	(Hardy)	113	6	5	4 1½	5h	6 1	6 2	54.95
PINLUCK	(Steffen)	111	3	3	3nk	2h	4h	7 1	49.15
QUEEN VIC	(Meade)	106	1	2	1h	3 1½	8 2	8½	8.10
SURCOUF	(Dunbar)	103	2	8	9	9	9	9	14.85

Two-dollar mutuels paid—BLACK FALCON, $41.10, $12.30, $6.90; EPITAPH, $3.70, $2.80; CROWNED HEAD, $4.30.

BLACK FALCON followed within striking distance of the leaders, moved around his field to engage the pacemaker, finished strongly on the outside of EPITAPH and was up in the last strides. EPITAPH raced QUEEN VIC into submission, responded to severe punishment and held on gamely. CROWNED HEAD, placed on the outside for the start, dropped back, but came with a belated rush and was going much the fastest at the close.

FOURTH RACE—Six furlongs. Purse, $800; claiming. For 4-year-olds and upward. Went to post at 4:06. Off at 4:08½. Start good. Won driving; place, same. Winner, Mrs. Mildred J. White's ch. g. (5), by Light Brigade—Caledonia. Trained by J. F. McDonald. Value to winner, $600; second, $125; third, $50; fourth, $25. Time, 1:11 4-5.

Horses	Jockeys	Wgt.	Post	St.	¼	½	Str.	Fin.	Straight
BROADSWORD	(Meade)	118	7	1	1 1	1h	1 1	1½	$4.50
PRINCE DRAKE	(I. Hanford)	115	4	6	6 1½	6 2	2 2	2 1½	3.70
MISS PURRAY	(J. Renick)	105	6	2	2h	2½	3 1½	3 1½	6.30
BROAD MEADOWS	(Longden)	117	5	3	4h	5	4½	4h	1.40
DE VALERA	(Wright)	116	2	5	5½	4h	5 2	5	15.85
DORNOCH	(Westrope)	118	1	4	3½	3½	6	6	9.75
LADY KILUNA	(Maschek)	107	3	7	7	7	7	7	82.05

Two-dollar mutuels paid—BROADSWORD, $11.00, $5.50, $5.00; PRINCE DRAKE, $4.60, $4.40; MISS PURRAY, $5.00.

BROADSWORD crossed over in front of his field with the start, sprinted into a winning lead in the first half mile, was given a mild breathing spell when reaching the homestretch, responded readily when shaken up for the final drive and held PRINCE DRAKE safe under pressure. PRINCE DRAKE, messed about in the early racing, went into contention with a rush when reaching the homestretch, but had too much taken out of him and he hung. MISS PURRAY was under stout pressure for the entire trip. Longden made a claim of foul against PRINCE DRAKE, which was not allowed.

FIFTH RACE—One mile. Purse, $1,000; claiming. For 4-year-olds and upward. Went to post at 4:38. Off at 4:39. Start good. Won driving; place, same. Winner, Mrs. Thomas Stevenson's ch. g. (4), by Sickle—Equinoctal. Trained by Frank Gilpin. Value to winner, $700; second, $150; third, $100; fourth, $50. Time, 1:36 2-5.

Horses	Jockeys	Wgt.	Post	St.	¼	½	¾	Str.	Fin.	Straight
TEMPESTUOUS	(Coucci)	111	2	1	1½	1h	1h	1h	1 1½	$2.85
MISS RAINBOW	(Kastner)	94	4	6	2 1½	2 1½	2 2	2 1	2 2	3.25
MARTIN BARTON	(Longden)	115	3	2	3 1	4 2	4 1	3½	3 1½	3.50
PLUCKY BABY	(Fallon)	109	5	5	6½	5h	5 1½	5 1½	4h	21.10
COL. GREENE	(Stout)	116	8	3	4 1½	3 1	3 1½	4 1½	5 1	6.85
CROSS RUFF	(Critchfield)	117	1	8	8	8	7h	6 2	6 1½	24.30
CHANCE KING	(Lynch)	111½	6	7	7½	7 1	8	8	7½	13.30
BLESSED AGAIN	(Meade)	107	7	4	5h	6h	6h	7 1	8	7.55

Two-dollar mutuels paid—TEMPESTUOUS, $7.70, $4.00, $3.70; MISS RAINBOW, $4.30, $3.50; MARTIN BARTON, $3.50.

TEMPESTUOUS, hurried into a short lead, had to be strongly ridden to withstand keen contention from MISS RAINBOW until reaching the homestretch, rallied to punishment and came out in the final furlong. MISS RAINBOW had nice speed to force the early pace, made determined effort in the last half mile, but tired during the last furlong. MARTIN BARTON went prominently all the way and held on gamely under a hard drive.

SIXTH RACE—Six furlongs. Purse, $1,000; allowances. The Regret. For 3-year-old fillies. Went to post at 5:07. Off at 5:10½. Start good. Won driving; place, same. Winner, Greentree Stable's b. f. (3), by Toro—Bignonia. Trained by John M. Gaver. Value to winner, $775; second, $175; third, $100; fourth, $50. Time, 1:11 2-5.

Horses	Jockeys	Wgt.	Post	St.	¼	½	Str.	Fin.	Straight
TORITA	(Coucci)	110	2	2	5 4	4h	2 4	1ns	$0.85
SEVEN PINES	(Wright)	110	7	1	1 1½	1 1	1 1	2 4	6.25
BLACK WIDOW	(Meade)	105	6	5	4h	5 4	4 3	3 2	5.20
ALMARINE	(Wholey)	108½	4	7	7	6 4	6 4	4 1	95.10
FAIRISK	(Lynch)	113	3	3	2½	2½	3 1	5 2	4.35
MISS OTIS	(Nertney)	106½	1	6	6h	7	7	6 1	33.00
OUR CREST	(Litzenberger)	113	5	4	3½	3 1	5½	7	18.60

Two-dollar mutuels paid—TORITA, $3.70, $2.50, $2.20; SEVEN PINES, $3.60, $2.70; BLACK WIDOW, $2.90.

TORITA, nicely handled and racing within striking distance of the leaders, gained fast in the last three-sixteenths and closed fast to get up in the concluding strides. SEVEN PINES broke swiftly and had good speed to set a fast pace, shook off FAIRISK and held on willingly for the final test. BLACK WIDOW was on the outside from the beginning and was held perfectly safe.

SEVENTH RACE—One and one-eighth miles. Purse, $1,000; claiming. For 4-year-olds and upward. Went to post at 5:39. Off at 5:40. Start good. Won driving; place, same. Winner, Mrs. Rose S. Sullivan's dk. b. g. (5), by Torchilla—Mrs. Van Dusen. Trained by M. A. Haller. Value to winner, $700; second, $150; third, $100; fourth, $50. Time, 1:49 4-5.

Horses	Jockeys	Wgt.	Post	St.	¼	½	¾	Str.	Fin.	Straight
JAYVEE	(Stafford)	105	5	4	2½	2½	2 1½	1½	1h	$3.70
RESERVIST	(Meade)	114	3	3	1 2	1h	1h	2 2	2 2	8.60
WINGED FLIGHT	(Coucci)	110	4	5	5 4	5 4	5 1	5 2	3 ¼	8.60
DONNAHONA	(Wright)	111	2	2	3½	3½	4½	4½	4 1	1.90
SAND CLOUD	(Litzenberger)	109	1	1	6	6	6	3 1½	5 2	4.20
FOUR SPOT	(Moran)	111	6	6	4h	4h	3h	6 1	6	5.40

Two-dollar mutuels paid—JAYVEE, $9.40, $4.70, $3.80; RESERVIST, $7.90, $5.60; WINGED FLIGHT, $4.00.

JAYVEE, sent into a forward position going to the first turn, moved up fast to engage the pacemaker midway of the final turn, withstood a tenacious drive after gaining command and barely lasted long enough. RESERVIST, favored by improved handling, sprinted clear in the first six furlongs, responded readily when challenged and fought it out strongly. WINGED FLIGHT moved up stoutly in the last half-mile and finished with good courage.

EIGHTH RACE—One and one-eighth miles. Purse, $800; claiming. For 3-year-olds and upward. Went to post at 6:10. Off at 6:13. Start good from gate. Won driving; place, same. Winner, Miss Lillian C. White's b. g. (7), by Whiskalong—Kindred. Trained by J. Gorga. Value to winner, $600; second, $125; third, $50; fourth, $25. Time, 1:50.

Horses	Jockeys	Wgt.	Post	St.	¼	½	¾	Str.	Fin.	Straight
MOVE FASTER	(M. L. Fallon)	111	8	3	1 1	1 3	1 1½	1 1	1h	$1.40
DRUSUS	(Wright)	116	2	2	4nk	4h	2 1	2 1½	2 2	8.30
HIGHEST POINT	(I. Hanford)	111	1	1	2 1	3 1	3h	3 2	3 4	7.45
LAST ROMANCE	(Critchfield)	111	6	6	6h	6½	5h	4 4	4 4	5.70
GALLIC	(Landolt)	113	4	7	5 1	2h	4 1½	5 2	5 2	7.35
JEZREEL	(Pollard)	113	3	4	3h	5 2	6 2	6 1	6h	64.85
RACE CRAFT	(Meade)	111	7	5	8	8	8	8	7½	4.65
KAPENA	(Stafford)	107	5	8	7½	7 2	7 1½	7 1	8	89.00

Two-dollar mutuels paid—MOVE FASTER, $4.80, $3.30, $2.50; DRUSUS, $8.40, $4.00; HIGHEST POINT, $3.90.

MOVE FASTER outran his field to the first turn, went along smoothly until forced to a drive, responded gamely and withstood DRUSUS under a vigorous finish. DRUSUS went forwardly while being steadied, gained willingly when put to a drive and was wearing the winner down gradually at the close. HIGHEST POINT mantained a contending position all the way and was easily best of the others.

Fair Grounds Entries.

By the Associated Press.

FIRST RACE—Three furlongs; purse, $500; allowances; for maiden 2-year-olds and winners of one race.
1 †Mag'lia Cash 115 | 7 Billy Mole.....118
2 ‡Quick Vine....109 | 8 Black Timber.109
3 ‡Sun Jug.......109 | 9 Vivola 115
4 †Earl B. ....118 | 10 Pep Talk.......118
5 Lockstep ......109 | 11 Erb 115
6 Brigler ....112 |
†E. A. Marin and Mrs. F. C. Dunn entry.
‡I. J. Collins entry.

SECOND RACE—Six furlongs; purse, $500; claiming; for maiden 3 and 4 years olds.
1 *Alpenstock ...113 | 10 Twinkling Eye.118
2 *Might S'prise.113 | 11 Mary Ellen....104
3 Black Agnes....104 | 12 Nadility 104
4 *Wine Rose.....99 | 13 *Hasty Hanna.108
5 Bunting Brown.118 | 14 Bunny C. 113
6 Chana ....113 | 15 *Holly Wreath.104
7 English M'ners.118 | 16 Lingrosa 104
8 *Water Player.113 | 17 Juaneva Baker.113
9 *Miss Higgins..108 | 18 Betagain 118

THIRD RACE—One and one-sixteenth miles; purse, $500; claiming; for 4-year-olds and upward.
1 *Scout Chief...110 | 7 Dug In 115
2 *Lucky Turn....103 | 8 Canteron 115
3 *Donna Wood..105 | 9 *Persuader 110
4 Hereward ......115 | 10 *Discobolus 110
5 Little Ina.......108 | 11 Saint 115
6 Scream ....115 |

FOURTH RACE—Six furlongs; purse, $500; claiming; for 3-year-olds.
1 Pumice Stone..108 | 4 Poppet 109
2 Royal Image....111 | 5 *Elanac 110
3 Bril'nt Stone..108 | 6 Skotchy 113

FIFTH RACE—One and one-eighth miles; purse, $500; claiming; for 4-year-olds and upward.
1 *Broad'y Lights.107 | 5 *Jim Ned.......110
2 *Nasslyn ....98 | 6 *Smooth 110
3 Lemira ....97 | 7 *Brown Hilda...103
4 *Urchin ....110 | 8 Carsono 109

SIXTH RACE—Six furlongs; purse, $700; the Brookhaven; claiming; for 3-year-olds and upward.
1 Lady Federal...107 | 6 *Countess Ann...99
2 Ridge Mor......112 | 7 Yule Star 107
3 *Worm Glow....96 | 8 *Cruising 110
4 *Heartbreak ..108 | 9 Oican 118
5 Thomasville ...118 |

SEVENTH RACE—One mile and 70 yards; purse, $500; claiming; for 4-year-olds and upward.
1 Julius J. R.....109 | 10 Honohina 111
2 *Lommern ......106 | 11 Firemask 109
3 *Nassa Alone...99 | 12 *Long John.....106
4 Nanny D. ....106 | 13 Gnomnie 111
5 *Leana G. ......102 | 14 Pangloss 114
6 *Marcelet ......101 | 15 *Magic Line....104
7 Lanadler ....106 | 16 *Exceed 101
8 Showman ......111 | 17 Dr. Potter.......114
9 Felawake ......112 | 18 St. Carl 111

EIGHTH RACE (substitute)—Five and one-half furlongs; purse, $500; claiming; for 4-year-olds and upward.
1 Serviceman ...111 | 6 Harold Wiley...109
2 Double Nugget.111 | 7 *Inflate 107
3 Boocord ....111 | 8 Gold Thorn.....109
4 War Saint......114 | 9 Sun Dora........104
5 *Declaration ..109 |

NINTH RACE (substitute)—Six furlongs; purse, $500; claiming; for 3-year-olds and upward.
1 *Jolyon ....112 | 10 Penmar 117
2 Title Star......112 | 11 Our Hobby......112
3 Riff ....117 | 12 *Premeditate ..107
4 *Papillote ......107 | 13 *Mac Moon......112
5 Ease In ....112 | 14 Miss Cohort....112
6 *Mobile ....112 | 15 *Game 107
7 *All Upset......112 | 16 Donna James..112
8 *Hudson Bay...112 | 17 Burgoo 117
9 *Gertrude V....107 | 18 Halliard 117
*Apprentice allowance claimed.
Weather, clear; track, fast.

Oaklawn Park Results.

By the Associated Press.

FIRST—Oaklawn course; purse, $500; claiming; for 3-year-olds.
Walter Morton, 116 (Porter)
21.60 17.80 8.90
Canrock, 116 (Garner)........ 4.50 4.60
Biddy, 111 (Carroll) 6.30
*Enimrac, Society Editor, Paicinella, Barsac, *Miss Sunset, Miss Lulu, Misty Dawn and Spanish Hour also ran. Time, 1:14.
*Field.

SECOND—Three furlongs; purse, $500; for 2-year-olds.
*Mary Vito, 113 (Catrone) 19.70 16.20 4.90
Motion Picture, 116 (Arnold).. 11.40 4.90
Starry Flag, 113 (Canfield) 2.90
Tuleyries Ruby, Miss Tiny, Wanda Gable, Scotland Topsy, Play Sweep, *Evilo, Mirabon and Steinbuchel also ran. Time, 0:36 2-5.
*Field.

THIRD—Oaklawn course; purse, $500; claiming; for 4-year-olds and upward.
Her Hero, 112 (F. Faust).. 5.10 2.70 2.40
Charming Sir, 110 (C. Phillips). 3.30 2.90
Millard, 115 (W. L. Griffin).........3.40
B. Baron, Baby Stare, Ompohone and Billy O'Neal also ran. Time, 1:15.

FOURTH—Oaklawn course; purse, $600; the Rock Island; claiming; for 3-year-olds.
Liquidation, 110 (Porter).. 14.90 8.90 4.80
Lame Duck, 110 (Simpson) 7.30 3.80
Holi Image, 113 (Fisher) 3.40
Out of Fire, Waxwing, Out Put, Border Queen, Just Frank and Mizie also ran. Time, 1:13.

FIFTH—One mile and 70 yards; purse, purse, $500; claiming; for 3-year-olds.
Early Hour, 110 (Fisher).. 5.40 3.50 2.80
Reigh Tetrarch, 107 (Watson).. 4.80 3.30
Gold Tie, 110 (Dias) 3.80
Anne Louise, Adge W., Sambo Jones, Lady Grandace and Harry Richman also ran. Time, 1:51 2-5.

SIXTH—One and one-sixteenth miles; purse, $600; claiming; for 4-year-olds and upward.
Paul T., 109 (Dias) 3.90 3.20 2.90
Prince Heather, 111 (Boganowski) 2.70 2.50
King Bonny, 111 (Everett) 3.50
Meany and Dark Mist also ran. Time, 1:53.

SEVENTH—One and one-sixteenth miles; purse, $500; claiming; for 4-year-olds and upward.
Scrap, 110 (Dias).......... 6.30 4.90 4.60
Handsome Hal, 112 (Remillard).30.90 9.50
Grecian King, 107 (Phillips) 5.70
Red Label, Grasswrack, Voigadale and Bobby Sweep also ran. Time, 1:52 4-5.

The Post's Consensus at Hialeah

Consensus of Leading Handicappers

First race	Second race	Third race	Fourth race	Fifth race	Sixth race	Seventh race	Eighth race
Air Line (22)	John P. War (20)	Wizard (22)	Lookabout (23)	Bab Bubble (35)	High Glee (32)	El Puma (21)	Smiling Ed (24)
Red Badge (16)	Mauritius (18)	Moane Keala (16)	Flavor (15)	Don Creole (14)	Laugh. Sun (13)	Motley (19)	Autowin (17)
Waterset (10)	Navarre (9)	Fred Almy (11)	Jane D. (8)	Shot Up (10)	Ladfield (11)	Rocky Prince (8)	Peace Move (11)

Bennings (Washington Post)

Waterset	Wheatley entry	Screen	Crinoline	Bay Bubble	Laughing Sun	Mixed Party	Corum
Toana	John P. War	Jack Snipe	Lookabout	Don Creole	High Glee	El Puma	Bombastic
Pierre	She's Mine	Wizard	Flavor	Shot Up	Brown Twig	Taunton	Smiling Ed

Best bet—Bay Bubble.

Louisville Times (Associated Press)

Waterset	Wheatley Entry	Moane Keala	Dame Quickly	Don Creole	High Glee	El Puma	Bombastic
Torch Maid	John P. War	Merovech	Count Me	Bay Bubble	Ladfield	Balios	Masked Smile
Red Badge	Navarre	Screen	Red Neck	Shot Up	Laughing Sun	Sparky	Irish Play

Best bet—High Glee.

Local Stocks

(Furnished by W. B. Hibbs & Co.)

Sales.

Potomac Electric 6% pfd.—10 at 109½, 5 at 109½.
Potomac Electric 5½% pfd.—4 at 113½, 1 at 113½.

After Call.

Mergenthaler Linotype—10 at 47.
Washington Rwy. & Elec. pfd.—10 at 111.
Washington Gas 6s "B"—$500 at 101¼, $500 at 101¼.
Terminal Refg. & Wh. Corp.—10 at 50.
Potomac Electric 5½% pfd.—10 at 114.
Capital Transit Co.—10 at 15.

Bonds. Public Utility.	Bid.	Asked.
Amer Tel & Tel 4½s	117	.....
Am Tel & Tel col tr 5s	108¾	.....
Anacostia & Pot 5s	80½	83½
Ana & Pot Guar 5s	108	111
C & P Tel of Va 5s	107	.....
Capital Traction R R 5s	90	90¾
City & Suburban 5s	86	89
Georgetown Gas 1st 5s	114	.....
Pot Elec Pow Cons 5s	100¼	.....
Potomac Electric 6s	106	.....
Wash Gas 5s 1958	106¾	.....
Wash Gas 5s 1960	116½	.....
Wash Gas 6s series B	101¼	.....
Wash Ry & Elec 4s	106	.....
Miscellaneous.		
Barber & Ross, Inc., 6½s	120	.....
Chevy Chase Club 5½s	106	.....
Col Country Club 5½s	105	.....
W M Cold Storage 5s	98	.....
Stocks. Public Utility.		
Amer Tel & Tel (9)	172¾	.....
Capital Transit Co	13¾	15
N & W Steamboat (6)	85	.....
Pot Elec Pow 6% pfd (6)	109	110½
Po El Po 5½% pf (5.50)	113	114
Wash Gas Lt Co (3.60)	71	.....
Wash Ry & El com (12)	550	.....
Wash Ry & El pfd (5)	110½	111
Bank and Trust Companies.		
Amer Sec & Tr (10)	250	.....
Bank of Bethesda (1.50)	25	.....
Capital (4)	115	.....
Com & Saving (8)	185	.....
Liberty (3)	96	.....
Lincoln (6.25)	195	250
Nat Sav & Tr	100	.....
Prince Georges Bk & Tr	17	22
Riggs (8)	262	270
Riggs pfd (5)	103	.....
Washington (6)	110	.....
Wash Loan & Tr (8)	223	230
Fire Insurance.		
American (12)	180	.....
Corcoran (2.50)	93	.....
Firemen's (1.60)	33	38
National Union (.60)	13½	.....
Title Insurance.		
Columbia (.30)	7	.....
Real Estate (6)	120	.....
Miscellaneous.		
Carpel Corp (1.60)	23	26
Lanston Monotype (4)	75	.....
Mergenthaler Linotype	46½	47½
Peoples Drug S pf (6.50)	*110¼	.....
Real Est M & G pfd (.20)	4½	5
Security Storage (5)	102½	.....
Ter Ref & Wh Corp (3)	48	51
Wdwd & Loth com (2.50)	50	.....
Wdwd & Loth pfd (7)	119	.....

*Ex dividend.
§Flat.

Bank Stocks

New York, March 2 (AP). (New York Security Dealers Association.)

Banks and Trusts.	Bid.	Asked.
Bk of Man (1½)	29½	31
Bankers Tr (2)	65	67
Bwlyn Tr (4)	117	122
Cen Han Bk & Tr (4)	114	117
Chase Nat. (1.40)	39½	41½
Chem Bk & Tr (1.80)	59	61
Commercial (8)	178	184
Cont Bk & Tr (.80)	19	20½
Corn Ex Bk & T (3)	62⅜	63⅜
Empire Tr (1)	23	24
Fifth Ave (34a)	970	1010
First Nat (Bos) (2)	47¼	49¼
First Natl (100)	1865	1905
Guaranty Tr (12)	295	300
Irving Tr (.60)	16¼	17¼
Manufacturers Tr (1¼a)	47	49
Nat'l City (1)	35½	37½
N Y Trust (5)	113	116
Public (1)	41	43
Title G & T	12½	13½
United St Tr (70a)	2035	2085
Insurance Companies.		
Aetna Cas (3)	105½	109½
Aetna Ins (1.60)	58½	61½
Aetna Life (.80a)	40¼	42¼
Agricultural (3)	83½	87½
Am Ins Newark (½)	16¼	17¾
Am Reinsur (3)	75	77½
Am Surety (2)	52½	54½
Automobile (1.20a)	39¾	41¾
Balt Amer (¼)	9	10
Boston (21a)	710	718
Carolina (1.20)	31½	32½
City of N Y (1.20)	29	30½
Conn Gen Life (.80)	43¾	46
Fid & Dep (2)	102	105
Firemens Nwk	12⅝	14¼
Frank Fire (1.05a)	32¼	34¼
Gen Alliance	20	22
Glen Falls (1.60)	45¼	47¼
Globe & Rep	17	19
Globe & Rut	50	53
Great Amer (1.20)	31¼	33¼
Halifax (.90)	21¼	22¾
Hanover (1.60)	39¾	41¾
Hartfd Fire (2)	83½	86½
Home Fire Sec	5¾	6½
Home Ins (1.05a)	37¼	39¼
Homestead (1)	26½	28
Lincoln Fire	5¼	6¼
Mass Bond (1g)	49	51
Nat'l Fire (2)	81	84
Nat'l Liberty (.30a)	10¼	11¾
N. Y. Fire (.60)	23½	27
Nor River (.85a)	27¾	29¼
Phoenix (2½a)	97	101
Prov Wash (1¼a)	42½	44½
St Paul Fire (6)	227	231
Springfield (4¾)	149½	152½
Sun Life	365	595
Travelers (16)	654	664
U S Fire (1.70a)	57	59
Westchester (1.10a)	37¾	39¾

(a) Including extras. (g) Declared or paid so far this year.

Hialeah Park Entries.

By the Associated Press.

FIRST RACE—Six furlongs; purse, $800; claiming; for 3-year-olds and upward.

No.	PP.	Horse and Jockey.	Wgt.	Odds
11	1	Doris B. (May)	107	8-1
11	2	*Midnight Flyer (Fallon)	94	12-1
10	3	Toano (Stout)	107	8-1
9	4	Pierre Andre (Wall)	98	5-1
1	5	*John Werring (I.H'ford)	108	6-1
2	6	*Torch Maiden (Kastner)	100	10-1
8	7	*Jerry H. (Dunbar)	93	30-1
3	8	Guilder (J. Renick)	112	15-1
4	9	Red Badge (Meade)	107	15-1
5	10	Waterset (Merritt)	113	7-2
6	11	Air Line (Longden)	110	6-1
7	12	*Below Cost (Fallon)	107	20-1

SECOND RACE—Nursery course; purse, $800; for 2-year-old maidens.

14	1	Proph (Pollard)	117	20-1
12	2	She's Mine (Arcaro)	114	20-1
13	3	Little Shaver (Bryson)	117	15-1
8	4	†Crop (I. Hanford)	112	5-2
9	5	Grey Shot (Garner)	114	8-1
10	6	John P. War (Gilbert)	117	3-1
11	7	Dark Sun (Workman)	117	12-1
1	8	Savage Beauty (Litzen'er)	114	6-1
7	9	Ejector (J. Renick)	117	20-1
2	10	†Mauritius (Kopel)	117	5-2
6	11	Who (Meade)	114	20-1
3	12	Twosome (Hunter)	114	20-1
5	13	Miss Dolphin (Stout)	114	20-1
4	14	Navarre (Wright)	114	12-1

†Wheatley Stable and Belair Stud entry.

THIRD RACE—Six furlongs; purse, $800; claiming; for 3-year-olds and upward (division of first).

11	1	*Tramway (Kastner)	93	10-1
12	2	Moane Keala (Stout)	107	8-1
7	3	*Full Up (Fallon)	105	20-1
8	4	Jack Snipe (Seabo)	98	3-1
9	5	Screen (Pollard)	112	10-1
1	6	*Merovech (Fallon)	110	8-1
10	7	*Balmacan (Stafford)	111	20-1
2	8	*Phrixus (Dunbar)	99	6-1
6	9	Wizard (Longden)	113	5-1
3	10	Mine Boy (Maschek)	110	30-1
5	11	Fred Almy (Gilbert)	112	15-1
4	12	Queen Helen (Merritt)	105	12-1

FOURTH RACE—Oe mile (chute); purse, $1,000; claiming; for 3-year-olds.

	1	*Jane D. (I. Hanford)	106	10-1
8	2	*Flavor (Dunbar)	105	4-1
9	3	Tragedian (Stout)	111	8-1
10	4	*Hi-Well (Stafford)	110	8-1
	5	Redneck (Bryson)	111	30-1
2	6	Dame Quickly (Merritt)	109	12-1
1	7	Lookabout (Lynch)	110	5-1
3	8	Royal Vixen (Meade)	102	20-1
7	9	*Trujillo (Fallon)	108	8-1
4	10	*Count Me (Kastner)	111	20-1
5	11	*Crinoline (I. Hanford)	103	5-1
6	12	*Indiana Flyer (Anderson)	101	15-1

FIFTH RACE—Six furlongs; purse, $1,100; the Lake Work; allowances; for 3-year-olds.

7	1	Go Home (Litzenberger)	112	10-1
2	2	Don Creole (Arcaro)	119	7-2
5	3	Bay Bubble (Longden)	114	8-5
6	4	*Microbe (Fallon)	104	10-1
3	5	Sandy Boot (Gilbert)	112	12-1
4	6	Shot Up (Wright)	112	4-1
1	7	Brown Cone (Meade)	104	12-1

SIXTH RACE—Seven furlongs; purse, $1,200; the Kissimmee; allowances; for 4-year-olds and upward.

5	1	Ladfield (Stout)	117	4-1
4	2	Laughing Sun (Coucci)	112	8-5
1	3	Blue Again (Meade)	107	10-1
2	4	Brown Twig (J. Renick)	105	6-1
3	5	*High Glee (Fallon)	107	2-1

SEVENTH RACE—One and one-eighth miles (turf); purse, $1,000; claiming; for 4-year-olds and upward.

12	1	†Balios (Seabo)	114	8-1
9	2	*Mixed Party (Fallon)	100	8-1
10	3	Red Roamer (Meade)	112	8-1
11	4	*Taunton (Anderson)	103	20-1
4	5	Motley (Coucci)	107	6-1
5	6	*Rocky Prince (I. H'f'd)	110	8-1
1	7	Herowin (Stout)	108	10-1
2	8	Cumberland (Longden)	102	20-1
3	9	Sparky (J. Renick)	103	20-1
7	10	†B'nding Count (Seabo)	103	5-1
8	11	*El Puma (Kastner)	111	4-1
1	12	Polo Bar (Workman)	116	6-1

†D. Garrity and F. B. Codd entry.

EIGHTH RACE—One and one-eighth miles; purse, $800; claiming for 3-year-olds.

9	1	Irish Play (Rose)	110	20-1
10	2	*Peace Move (Coule)	102	6-1
11	3	Teddy Boy (Pollard)	109	10-1
12	4	Smilin Ed (Garner)	115	4-1
6	5	*John P. W. (I. Hanford)	104	15-1
7	6	*Galloping (Dunbar)	99	20-1
8	7	Masked Smile (Wall)	110	15-1
1	8	*Bombastic (Kastner)	106	10-1
2	9	Corum (Longden)	109	3-1
3	10	Cogartown (J. Renick)	104	30-1
4	11	Autowin (Arcaro)	115	6-1
5	12	Sun Camp (Litzenberger)	104	30-1

*Apprentice allowance claimed.
Weather, clear; track, fast.

N. Y. Curb Stock Transactions

By the Associated Press.

Total stock sales yesterday, 561,000 shares; year ago, 136,740 shares; total bond sales yesterday, $2,900,000; year ago, $4,122,000.

Sales in hundreds.		High	Low	Close
	A			
18	†Aero Sup Mfg B	4¾	4⅝	4¾
1	Ainsworth (1g)	56	56	56
1	†Air Invest	3¾	3¾	3¾
2	Air Invest war	1	1	1
1	†Air Invest cv pf	32½	32½	32½
.75	Ala Gt Sou	47½	47	47
.50	Ala Pow $6 pf (6)	67¾	66½	67½
5	Alum Co Am	129	128	129
1	Alum Goods (.60)	15¼	15¼	15¼
2	Am Cap pf (½k)	36⅝	36	36
5	†Am CP&L B	6⅞	6¾	6⅞
18	Am Cyan B (.35e)	38½	37⅞	37⅞
2	Am & Pen P war	4	4	4
.50	Am Fork & H(.60a)	23½	23½	23½
19	Am G & E (1.40)	39⅜	38⅝	39⅜
.75	Am G & E pf (6)	112	112	112
13	Am Gen	10⅛	10¼	10⅛
4.50	Am Gen $2 pf (2)	38	36½	38
.50	Am Hard Rub	38¼	38¼	38¼
9	Am Lt & T (1.20)	20⅞	20¼	20⅞
15	†Am Maracaibo	1⅝	1½	1⅝
6	Am Meter	38	37½	38
6	Am Pot & Chem	27⅛	27⅛	27⅛
55	Am Sup Power	3	2¾	2⅞
2	Am Sup P 1 pf (6)	92½	92½	92½
1	†Ang Wupp (.20)	5⅜	5⅜	5⅜
1	Appal El P pf (7)	108¼	107⅞	107⅞
3	†Arctur Rad Tube	2⅞	2¾	2⅞
13	Ark Nat Gas	6	5⅞	5⅞
26	Ark Nat Gas A	6	5⅞	5⅞
10	Ark Nat Gas pf	8	8	8
4	As G & El	1½	1⅛	1⅛
17	†As G & El A	2⅛	2	2⅛
25	As G & El war	⅛	⅛	⅛
1	As G & El pf	9	9	9
3	As Invest (1)	32⅝	32	32
8	Atl Cst Fish	12	11½	12
18	Atlas Corp (.40g)	14⅝	14⅜	14⅜
10	Atlas Corp pf A(3)	53	52½	53
20	Atlas Corp war	4	3⅞	3⅞
2	Atlas Ply	10⅜	10⅜	10⅜
1	†Auto V Mch (½a)	10¼	10¼	10¼
	B			
.25	Babcock & W(.35g)	80	80	80
4	Baldwin Bond rts	1⅞	1⅞	1⅞
1	†Bellanca Airc	3⅜	3⅜	3⅜
13	†Bickfords (1)	18	17	18
3	†Black & Decker	27⅞	27¼	27⅞
7	Bliss E W	24⅜	24	24
3	†Blue Ridge(.13¾e)	3½	3⅜	3⅜
2	†Blue R cv pf (3h)	46⅝	46⅜	46⅝
.75	Bohack	9	9	9
3	†Bourjois (¼g)	5¼	5⅛	5⅛
7	Bower R Bear (1)	25	24¼	24⅞
9	Bras T & L	14⅝	14	14⅝
4	†Bridgpt Mach	14⅛	13⅞	14⅛
1	Brill A	7	7	7
2	Brill B	2⅞	2⅞	2⅞
1	†Brillo Mfg (.60)	7⅝	7⅝	7⅝
1	Br Am Oil cou(.80)	22¼	22¼	22¼
.50	Brown Co pf	9⅝	9⅝	9⅝
1	Brown F&W A(2)	29½	29½	29½
4	†Browr F Dist	8¾	8½	8½
.50	Buckeye P L (3)	45½	45½	45½
5	Buf N&EP pf(1.60)	25⅛	24⅞	25
.50	Buf N&EP 1pf (5)	106	106	106
.50	†Bulova Wat pf	60	60	60
7.75	Bunk Hill & S (2a)	76	73¼	75⅞
1	Burco war	½		½
20	Butler Bros	10⅛	10	10
	C			
6	†Cab El Prod vtc	1¼	1⅛	1⅛
4	Can Ind Alc A	11½	11½	11½
9	Can Marc Wire	2⅜	2¼	2¼
25	Carib Syn	3¾	3⅜	3⅜
3	Carman & Co B	3½	3½	3½
1	Carnation (1)	22	22	22
5	Carrier Corp	11⅜	11¼	11¼
96	†Catalin Am	16⅜	15½	16
3	†Cen & Sw Ut	2⅝	2½	2½
3	†Cen Hud G&E (.80)	16	16	16
22	Cen St El	2¾	2½	2½
.50	Cen St E 7 pf	41½	38½	41½
.25	Cen St E cv pf	31	31	31
5	†Centrif Pi (.40)	5⅝	5½	5½
1	†Charis (1½)	19⅝	19⅝	19⅝
4	†Chief Cons	¾	¾	¾
118	Cities Service	5⅝	5¼	5⅜
4	Cit Serv pf	52⅜	51¼	52⅜
1	Cit Serv B pf	5	5	5
.10	Cit Serv B B pf	44	44	44
18	City Auto Stgs (.60)	16⅝	16½	16½
9	Claude Neon Lts	1⅜	1¼	1¼
4	†Clev Tract	14⅜	14¼	14¼
3	†Club Al Uten	2⅞	2¾	2⅞
6	Cohn & Rosenb	9	8¾	9
199	†Colon Oil	4	3⅝	3⅞
4	Colts Pat F (1¼)	63	62¾	62¾
4.25	Colum G&E pf (6)	107½	104¼	107½
134	Colum O & G vtc	4½	4¼	4⅜
4	Comwlth Edis (4)	104	102½	102½
21	Comwlth & So war	⅜	⅜	⅜
21	†Comm Wat Svc	1⅞	1¾	1⅞
78	†Como Mines	1⅛	1	1⅛
4	†Cons Airc	20¾	20	20¾
2	Cons Cop Min	5½	5⅜	5⅜
4	†Cons Royalty (.20)	3	3	3
23	†Cooper-Bess	17½	16	17½
4	†Coop-Bess pf	42	42	42
13	†Cord Corp	6⅛	5⅞	6
1	†Cor & Rey pf A	76	76	76
91	†Cosden Oil Me	3	2⅝	2⅞
3	†Cosden Oil Me pf	13	13	13
8	Crane Co	28⅜	27⅞	28¼
29	Creole Pet (.20e)	30½	30¼	30½
4	Crocker Wh	14½	14¼	14½
201	†Croft Brewing	1⅜	1¼	1¼
42	†Crown C Pet	2½	2½	2½
8	†Crown Drug	4⅞	4⅞	4⅞
1	Cuban Tob	9¾	9¾	9¾
90	†Cusi Mex	1	1	1
1	Dayton Rub	13	13	13
3	Dennison M 1st pf	70	65½	65½
3	†Detroit Gr Ir (.20e)	9⅞	9⅞	9⅞
4	Dist Co Ltd (.281g)	25¼	25	25
3	†Doehler D Cast	32	32	32
2	Dow Chem (2)	104½	104⅜	104½
3	†Dubilier Con	2⅞	2¾	2⅞
.25	Duke Power (3)	68	68	68
4	Duval Tex	9	8⅞	8⅞
	E			
76	Eagle Pich Lead	13⅞	12⅞	13⅞
67	East Gas & F	9⅜	8½	9⅜
3.50	East G&F 6 pf (6)	72½	71⅞	72½
4.75	EastG&F pr pf(4½)	79½	77½	79½
1	East Sta Corp	2¼	2¼	2¼
1	East Sta A pf	38⅜	38⅜	38⅜
2	Easy Wash M B(½)	8	8	8
87	†Eisler Elec	4⅛	3⅞	4⅛
165	El Bond & Sh	18⅛	17⅞	18⅛
5	El Bond&Sh pf (6)	77½	77¼	77⅜
2	El Bo&Sh 5 pf (5)	66⅜	66½	66⅜
2	El Pow As	11	11	11
1	El Pow As A	8⅝	8⅝	8⅝
4	El P&L opt war	4⅞	4¾	4⅞
9	El P&L 2d pf A	42	35½	42
1	†Elect Share	6⅛	6⅛	6⅛
1	Emp G&F 7 pf	54	54	54
.75	Emp G & F 6 pf	52	51	51
7	Emsco D &Equip(1)	17	16⅛	17
64	†Equity Corp	3	2⅞	3
1	Europ El deb rts	[illegible]	[illegible]	[illegible]
1	Evans Wallo	1⅜	1¼	1⅜
.50	Evans Wallo pf	15	15	15
6	†Ex-cello A & T	20½	20¼	20½
	F			
45	†Fairchild Av	10⅛	9⅝	10⅛
2	†Falstaff Brew	6⅞	6⅞	6⅞
3	†Ferro Enam (.80)	34	33½	34
10	†Fidelio Brew	1	1	1
.40	Fire As Phil (2a)	83	83	83
12	Fisk Rub	8¼	7⅞	8
.25	Fisk Rub pf (6)	63	63	63
35	Flintkote A (1)	48½	46⅞	47½
8	Ford M Can A (½e)	26½	26	26½
3	Ford Mot Ltd(.177e)	9	8⅞	9
2	†Froe G cv pf(1.20)	16¾	16¾	16¾
	G			
4	Gen Alloys	4	3⅞	3⅞
1	Gen El Ltd (.375e)	19⅝	19⅝	19⅝
1	Gen Firepfg (.10g)	17½	17½	17½
3	Gen Invest	1½	1⅜	1⅜
1	Gen Invest war	[illegible]	[illegible]	[illegible]
3	Gen Inv pf (3)	43	42	43
.20	Gen Pub S pf	78	78	78
8	†Gen Tel	18	17¼	18
1.50	Gen T & Rub	78½	75¾	75⅞
4	†Gilbert (AC)	7⅛	7⅛	7⅛
9	Glen Alden (1)	15⅞	15½	15¾
3	†Globe Und (.60e)	2¾	2¾	2¾
8	Godchaux Sug B	16⅝	16¼	16⅝
4	†Grand Rap V(.15g)	14⅞	14	14⅞
.30	Gt Atl & P nv (6a)	118½	118¼	118¼
.50	Gt A&P 1st pf (7)	125	125	125
.50	Gt Nor Pap (1)	29⅜	29⅜	29⅜
4	Greenf T & D	10	9½	10
1	Guard Inv	1¼	1¼	1¼
7	Gulf Oil Pa (¼g)	84	83¾	84
3	Hall Lamp (.20e)	7	6⅞	7
60	†Harvard Brew	6	5⅝	6
1	†Hazeltine (1a)	12¼	12¼	12¼
10	†Hecla Min (.40)	15⅜	14⅞	14⅞
8	†Helena Rubin	2⅝	2⅝	2⅝
11	Holling Gd (.65a)	15⅛	15	15
6	†Hud B M&S (1)	27⅞	27	27⅛
3	Humble Oil (1)	69⅜	68¼	68¼
2	†Huyl D pf stp (4)	36	35⅜	35⅜
2	†Hygrade Fd	5	5	5
	I			
.50	Ill P & L $6 pf	46½	46½	46½
5	Imp Oil Can (½a)	24	23¾	23¾
3	Imp Tb B (1.077e)	38⅛	38⅛	38⅛
1	Imp Tb Can (.35)	14¼	14¼	14¼
1	Ind Pipe L (.30a)	7⅞	7⅞	7⅞
1	Indus Finan vtc	2⅝	2⅝	2⅝
.75	Indus Finan pf	17¾	16	17¾
2	Int Cig Mch (1.80)	33¼	33¼	33¼
3	Int Hyd-El pf	11	10⅝	11
4	Int Mining war	5	4⅞	4⅞
5	Inter Pet (1½a)	38	37⅜	38
5	†Inter Prod	6⅞	6⅜	6⅞
3	Inter Util A	11	10½	11
3	Inter Util B	1⅜	1¼	1¼
2	Inter Util war	⅛	⅛	⅛
1	Inter Util war new	[illegible]	[illegible]	[illegible]
3.80	Int Pw Del pf	32¾	30	32¾
.50	Iron Firem vtc (1)	28⅛	28⅛	28⅛
3	†Irving A C (1)	23	22⅝	22⅝
2	†Ital Superpow A	1½	1⅛	1⅛
	J			
.10	J Cen P&L 6 pf(6)	90	90	90
.10	J Cen P&L 7 pf(7)	95	95	95
9	†Jonas & Naum	4¼	4⅛	4⅛
2.50	Jones & Lau Stl	41	40¼	41
	K			
8	Kans City P S vtc	⅛	⅛	⅛
1	†Kingsb Brew	2½	2½	2½
6	Kans C P S vtcpfA	2⅛	2⅛	2⅛
3	Kirby Pet (.10e)	4⅜	4¼	4¼
.25	†Koppers G&Cpf(6)	105	105	105
5	†Krueger Brew (1)	18⅛	18	18⅛
	L			
7	Lake Shore M (2a)	57¼	56⅞	57¼
3	Lakey Fdy & M	7⅛	7	7⅛
2	†Lefcourt Real	3⅜	3¼	3⅜
2	†Lefc Real pf (¼k)	21⅞	21⅞	21⅞
13	Lehigh C&N (.30)	10⅛	10	10⅛
68	†Leonard Oil	1⅜	1⅛	1⅜
3	†Lerner Strs	41⅛	41⅛	41⅛
4	†Lion Oil	9⅜	9⅛	9⅜
4	†Lockheed Airc	9½	9⅜	9½
12	L Star Gas (.20g)	12⅞	12⅜	12⅞
4	Long Is Lt	5	4⅞	4⅞
16	†Louis L & E (.40)	13⅛	13⅛	13⅛
2	†Lynch Corp (2)	51	50¾	51
	M			
3	McWill Dredg (3)	63¾	63⅛	63¾
4	†Mangel Strs	6⅞	6	6⅞
1	†Marion St Shov	7⅝	7⅝	7⅝
2	Maryland Cas	4⅜	4⅜	4⅜
6	Masonite (1)	96	92	96
1	Mass Util Asso	2⅜	2⅜	2⅜
19	Massey Harris	7⅛	6⅞	7⅛
3	†Mayflower As (2)	59½	59	59½
2	†Mead John (3a)	87	86½	86½
7	†Memph N G(.10e)	8	7⅞	7⅞
1	Mercant Strs	25	25	25
1	†Merritt-C & S	5⅞	5⅞	5⅞
1	†Mexico-Ohio Oil	3⅜	3⅜	3⅜
2	†Michigan G&O	2⅛	2⅛	2⅛
7	Michigan Sug	1⅝	1⅝	1⅝
1	Michigan Sug pf	6¼	6¼	6¼
2	Mid St Pet A vtc	4½	4½	4½
2	Mid St Pet B vtc	1½	1½	1½
6	Midland Stl (⅓g)	25½	24	25½
1.50	Minn M&M (.70a)	29¾	29½	29½
.25	Mohawk-H 2d pf	60	60	60
18	†Molybdenum	11⅛	11⅛	11¼
1	Montr LH&P (1½)	33⅛	33⅛	33⅛
8	Mount&Gulf (.07e)	[illegible]	[illegible]	[illegible]
3	Mount Prod (.60)	7⅝	7⅝	7⅝
5	†Mueller Brass (.80)	34½	34	34
2	Murphy Co new	55½	55⅜	55½
	N			
15	†Nat Bellas Hess	2⅜	2¼	2⅜
5	Nat Fuel G (1)	21¾	21¾	21¾
6	†Nat Invest	3½	3⅜	3½
26	Nat Invest war	1⅜	1⅜	1⅜
38	Nat Leather	2⅝	2⅝	2½
1.50	Nat P&L pf (6)	81½	81½	81½
20	†Nat Rub Mch	8	7⅞	8
3	†Nat Service	⅝	⅝	⅝
18	Nat Sug Ref (2)	28¾	27½	28¾
1	Nat Trans (¾e)	12⅛	12⅛	12⅛
13	†Nat Un Rad	1¾	1⅝	1⅝
2	†Nelson (H) (¼g)	16⅞	16⅜	16⅞
1	Nestle Le Mur A	3½	3½	3½
.10	Nev Cal El	12½	12½	12½
1	New Bradford	3½	3½	3½
6	N J Zinc (2)	84⅜	83½	84⅜
7	N Mex & Ariz	5⅞	5½	5½
5	†Newmont M (¼g)	85¼	83½	84
.10	NY P&L 8 pf (6)	99	99	99
.25	NY Tel pf (6½)	120	120	120
24	Niag Hud Pow	9⅝	9½	9½
1	Niag Hud A war	⅛	⅛	⅛
1	Niag S M B (.02e)	12⅛	12⅛	12⅛
3	Niles-Bem-P	38⅞	38½	38⅞
11	†Nipissing M (¼g)	2⅞	2⅝	2¾
1	†Noma Elec	5⅝	5⅝	5⅝
3.50	Nor Am L&P pf	42	41	42
101	†Nor Europ Oil	[illegible]	[illegible]	[illegible]
4	Nor St P A	27⅜	27	27¾
6	†No West Eng	20	19⅜	19⅜
3	†Novadel-Ag (2)	47	46½	46½
	O			
1.25	Ohio Brass B (1)	31¼	31¼	31¼
.10	Ohio P S pf A (7)	106	106	106
20	Outbrd Mot B	3¼	3⅛	3⅛
	P			
7	†Pac Eastern	5⅜	5¼	5¼
1	Pac G&E 1 pf(1½)	30⅞	30⅞	30⅞
.50	Pac Lighting pf (6)	106⅞	106⅞	106⅞
1	†Pan-Am Air (¼g)	62½	62½	62½
43	†Pantepec Oil	5	4¾	4¾
10	Paramount Mot	6⅝	6	6⅝
2	Parke Davis (.95g)	47½	47⅜	47½
1.50	Park Rust-Pr	78	77¾	78
4	Park R-Pr new wi	26⅜	25½	26⅜
.10	Ptchg Plym Mls(2g)	60	60	60
54	Pennroad (.20e)	5	4⅞	5
1	Pa-Mex Fuel (¾e)	8	8	8
.75	Pa Salt (3)	125	123½	123½
2.80	Pepperell (3)	63	61¾	61¾
2	Phila Co (1)	16¼	16	16
13	†Phoenix Sec	6½	6⅜	6½
2	Pie Bak vtc (.15g)	10¾	10½	10¾
2	†Pierce Governor	15½	15	15
15	†Pioneer Gold (.80)	10¼	10⅛	10⅛
1	Pitney-Bowes (.20)	9⅝	9⅝	9⅝
7	†Pitts Forg	13⅜	12¾	13
2.10	Pitts Lake E (2½a)	75¼	74⅝	75
1	Pitts Pl Gl (2)	114¾	114¾	114¾
10	†Potrero Sugar	6⅛	5⅞	6⅛
240	Premier Gld (.12a)	2½	2⅜	2½
1	Prod Roy	⅝	⅝	⅝
9	†Proper McCall	1⅛	1⅛	1⅛
.20	Pub Sv Ind $7 pr pf	46½	46½	46½
1	Pug Sd P 5 pf	55	55	55
2	Pug Sd P 6 pf	26½	24	24
7	Pyrene (.20e)	7⅜	7⅛	7⅜
	Q			
5	Quebec Pow (1)	17⅜	17	17⅛
	R			
2	†Rainbow Lum B	½	½	½
15	†Reiter-Fost	1	⅞	1
6	†Reliable Strs	19½	18¾	19
3	Reybarn Inc	5	5	5
2	Reynolds Inv	2⅜	2⅜	2⅜
1	RiceStix DGds(½e)	9½	9½	9½
4	Rich Oil pf	2	2	2
3	Richmond Rad	4⅞	4¾	4⅞
4	†Roosevelt Fd	4	4	4
12	†Root Pet	10⅜	10¼	10⅜
3	†RootPet p pf(1.20)	19½	19½	19½
3	Rossia Intl	⅜	⅜	⅜
9	Rustless I&S	5⅜	5¼	5¼
4	Ryan Cons	2½	2⅜	2⅜
	S			
1	Safety Car H&L(1g)	81	81	81
11	†St Anthony Gold	⅜	⅜	⅜
38	St Regis Pap	5⅛	5	5
.10	St Regis Pap pf	64½	64½	64½
8	Salt Cr Con (.17e)	1⅝	1½	1⅝
3	Salt Cr Prod (.60)	8⅝	8⅜	8⅝
3	Schulte R Est	1	1	1
23	Segal Lock	4⅛	4	4⅛
2	Seiberling Rub	3⅝	3⅜	3⅜
2	†Selected Indus	3⅛	3⅛	3⅛
3	†Sel Ind(alctf)(3½)	89¾	88½	89¾
7	†Sel Ind pr pf(3½)	89	88	88⅝
1	†Sentry S Con	1	1	1
4	†Seton Leather	11¼	11	11⅜
1	†Shattuck Denn	5	5	5
2	Shaw W&P (.60)	22⅝	22½	22⅝
.50	Sherwin Wms Ltd	19	19	19
2.50	Sherwin-Wms (4)	122¾	122½	122¾
2	Smith Corona vtc	29	29	29
32	†Sonotone	3	2⅞	3
7	So Penn Oil (1½a)	37¼	36½	37¼
.25	So Cal Ed pf (1½)	35	35	35
2	So C Ed C pf (1⅜)	25⅝	25⅝	25⅝
2	Sou Union Gas	1⅜	1¼	1⅜
2	†Squ DCoA pf (2.20)	32½	32½	32½
1	†Stand Brew	1⅛	1⅛	1⅛
2.50	Std C & Seal (2.40)	41½	41½	41½
12	St Oil Ky (1)	21⅛	20¾	20⅞
1	†St Oil Neb	12	12	12
1	†St Oil Ohio	26⅜	26	26
40	†St Sil-Lead(.01e)	½	½	½
25	†Sarrett	⅝	⅝	⅝
16	Sterchi Bros Strs	6⅞	6½	6⅞
18	†Sterling Brew (15e)	5⅜	5⅜	5⅜
1.50	†Stroock & Co (1e)	18	18	18
6	†Stutz Mot Am	2⅛	2	2
23	†Sunray Oil	3⅝	3½	3⅝
9	†Sunshine Mng (2)	20⅞	20⅝	20⅞
1	†Swiss-Am El pf	64¾	64¾	64¾
41	Swiss Oil Corp(.20a)	5⅜	5¼	5¼
	T			
3	Taggart	6	6	6
2	Tampa El (2.24)	36¼	36¼	36¼
1	Tastyeast A	3	3	3
260	Technicolor	32¼	30⅝	31⅞
5	†Teck-Hugh G (40)	5	5	5
14	Tenn Prod	1	⅞	1
27	†Texas Gulf Prod	6⅝	6½	6½
8	†Texon Oil (.60)	9	8⅞	9
1	Tob Prod Exp(.10e)	3	3	3
4	Tonopah Min	1⅛	1	1
48	†Trans-Lux (.10g)	4⅜	4⅛	4⅜
1	†Tri-Cont war	4¼	4¼	4¼
7	Tubize Chat	7⅛	7⅛	7⅛
5	Tubize Chat A	31	30¼	30½
6	†Tung-Sol Lamp	13¾	13⅝	13⅝
6	†Tung Sol L pf(.80)	16¼	16	16⅛
	U			
1	Un Gas Can (.10e)	12¼	12¼	12¼
48	Union Tob	¼	¼	¼
1	Unit Corp war	1⅞	1⅞	1⅞
60	†Unit Dry Docks	2⅜	2	2⅛
360	†United Gas	7	6⅜	6⅞
24	Unit Gas war	1⅜	1¼	1⅜
11	Unit Gas pf	96¾	94¾	96¼
8	Un Lt & Pow A	4⅞	4½	4⅞
3	Un Lt & Pow B	7	6¾	6¾
12	Un Lt & P cv pf	41½	41	41½
1	Un Molasses (.093g)	6⅛	6⅛	6⅛
2	†Un Prof Sh	1⅜	1⅜	1⅜
4.25	Unit Shoe M (2½a)	89	88½	89
3	†U S & Int Sec	3	2⅝	2⅝
3	US Diary A	1½	1⅜	1⅜
23	U S Elec Pow	½	½	½
52	U S Elec Pow war	⅛	⅛	⅛
2	†U S Finish	1¾	1⅝	1¾
6	U S Foil B (.60)	20⅜	20⅛	20⅛
52	†U S Lines pf	3½	3⅛	3¼
2	U S Strs	¾	¾	¾
1	Unit Stores vtc	1⅛	1⅛	1⅛
8	Unit Verde Ext(¼g)	3⅝	3⅜	3⅝
6	†Unit Wall Paper	4⅜	4¼	4¼
1	Utah Apex M	1⅜	1⅜	1⅜
1.75	UtaP&L pf(1.16⅔k)	58½	58	58½
2	†Utility Equities	4⅜	4¼	4¼
.25	Util Equit pf (3½)	80	80	80
16	Util Power & Lt	2½	2⅜	2⅜
4	Ut P&L pf	30	29½	30
	V			
12	†Venezuel Pet	2⅜	2¼	2⅜
	W			
9	†Walker Min	2⅜	2	2⅜
88	†Wayne Pump	31	28¾	31
8	†West Va C & C	5	4⅞	4⅞
4	West Air Exp	8	8	8
1	West Auto Sup A(3)	44¾	44¾	44¾
2	Wms Oil-O-M (¼g)	11⅛	11	11⅛
2	†Wil-Low Caf pf	13	13	13
2	Wilson Jones (2)	35	35	35
.10	Wisc P&L 7pf(⅞g)	83	83	83
1	†Wolverine Port Cem	5⅛	5⅛	5⅛
2	†Woodley Pet (.40)	8	8	8
21	Wright Harg (.40a)	8⅜	8	8⅜
	Y			
8	†Yukon Gold	3¾	3½	3¾

New York Curb Bonds

By the Associated Press.

Sales in $1,000.		High	Low	Close
	DOMESTIC BONDS.			
	A			
17	Ala Pow 4½ '67	83¾	83	83¼
12	Am G&E 5 2028	107⅞	107⅜	107⅞
80	Am P&L 6 2016	94½	94	94⅜
2	Appal El Pw 5 '56	105¾	105¾	105¾
25	As Elec 4½ '53	61⅝	61⅜	61⅝
28	As G&E 5 '50	35	35	35
20	As G&E 5 '68	34¾	34	34⅜
12	As G&E 4½ '49 C	32⅜	32	32½
8	As T&T 5½ '55 A	88¾	88½	88½
	B			
81	Baldw Loc 6 '38 xw	95¼	94½	95¼
19	Birm El 4½ '68	93	92½	92¾
	C			
6	Can Pac 6 '42	115⅝	115½	115⅝
31	Caro P&L 5 '56	100¾	100½	100½
12	Cen Ill PS 4½ '67F	99⅞	99¼	99⅞
5	Cen P&L 5 '56	86⅝	86	86
40	Cen St El 5½ '54	72¼	71	72¼
11	Cen St El 5 '48	69½	68⅞	69½
85	Cities Ser 5 '50	76½	75⅞	76
19	Cit SP&L 5½ '49	69⅜	69	69⅜
29	Cit S Pow 5½ '52	69⅜	69	69⅜
27	†Comw'l Ed 4 '81 F	107¼	107	107
25	Commun P&L 5 '57	72½	71¼	72½
5	Conn Riv P 5 '52	103¼	103¼	103¼
32	Cont G&E 5 '58 A	88½	88	88½
	D			
6	Det C Gas 5 '50 B	105½	105¼	105½
	E			
96	Elec P&L 5 2030	82⅜	81	82
25	Emp O&R 5½ '42	89	88¾	88⅞
	F			
12	Fla P&L 5 '54	95½	95	95
	G			
34	Gatin P 5 '56	96⅜	95¾	96⅜
30	Gen Pub Ut 6½ '56	85	84½	85
1	Gen W Wk 5 '43A	89¼	89¼	89¼
45	Geo Pow 5 '67	97¼	96⅞	96⅞
21	Glen A Coal 4 '65	88⅜	88	88
16	†Gobel 6½ '35	112	111	111
5	Gulf Oil Pa 5 '47	107	107	107
	H			
8	Hall Pr 6 '47 A stp	93½	93	93¼
	I			
28	Ill Pow&L 5 '56 C	99¾	99¼	99¾
37	Ill Pow&L 6 '53	104⅞	104⅜	104⅞
3	Ind Svc 5 '50	72½	72½	72½
5	Indnapls Gas 5 '52	90	90	90
10	Ind P&L 5 '57 A	105⅜	105¼	105¼
72	†Int Sec Am 5 '47	102⅜	102½	102⅜
3	Inters Pow 6 '52	74½	74	74
4	Inters Pow 5 '57	82½	81¾	81¾
	J			
24	Jer Cen P&L4½'61C	105⅞	105⅜	105⅞
	K			
1	Ky Util 5 '69 I	94½	94½	94½
10	Ky Util 5 '6' H	94½	93½	93½
	L			
16	Lehigh PS 6 2026 A	109¾	109¾	109¾
	M			
14	Mass Gas 5½ '46	104½	104⅜	104½
42	Mass Gas 5 '55	102¾	102¼	102¾
5	Midwest Ut 5 ctf	27¾	27¾	27¾
8	Minn P&L 4½ '78	100¼	100	100
14	Miss P&L Co 5 '57	92	91¼	91¼
12	Mont LH&P 5 '51A	106⅝	106½	106⅝
	N			
26	Nat P&L 5 2030 B	91	90⅜	91
6	Nat Pub S 5 '78ctf	22¾	22½	22¾
9	Nevada Cal E 5 '56	92⅝	92⅜	92⅝
24	N Eng G&E 5 '50	74	72½	72½
15	N Eng G&E 5 '47	74⅞	73½	73½
14	N Eng Pow 5½ '54	96⅝	96	96½
49	N Eng Pow 5 '48	94¼	93¾	94
6	NY P & L 4½ '67	106½	106¼	106¼
27	NY St E&G 4½ '80	102⅞	102⅝	102⅞
4	N State P 4½ '61	106¾	106⅜	106⅝
	O			
2	Okla G&E 5 '50	105¾	105¾	105¾
	P			
8	†Pac G&E 4½ '60F	105¾	105¾	105¾
22	Pac P&L 5 '55	86	85	85
3	Pen Cen P&L 4½ '77	102¾	102⅞	102½
8	Peo G L&C 4 '81B	96	95⅝	96
2	Peo G L&C 6 '57C	105	105	105
3	Peop L&P 5 '79	10½	10⅜	10⅜
17	Pug Sd P&L 5½ '49	91¼	89	89
	S			
39	Shaw W&P 4½ '67A	104½	104	104
47	S E P&L 6 2025 A	102½	102¼	102⅜
25	†So Cal Ed 3¾ '60	103⅜	103⅜	103⅜
21	Stand G&E 6 '35	77½	77½	77½
1	Stand G&E 6 '35cvt	78	78	78
26	Stand G&E 6 '51	72¾	71¼	72⅝
38	Stand G&E 6 '66	72½	71	72½
25	Stand P&L 6 '57	72½	71⅜	72
	T			
9	Tex El S 5 '60	102⅞	102¾	102¾
5	Tex P&L 5 '56	106	106	106
30	Twin CRT 5½ '52 A	84⅞	84½	84½
	U			
23	Un L&P 6 '75	82	81¼	81½
25	Un L&Ry 5½ '52	85⅛	84½	84½
	W			
1	West N Un 6 '44	45	45	45
14	West Pa 5 2030	102⅞	102⅝	102¾
9	West Tex Ut 5 '57A	94¼	94⅛	94¼
	FOREIGN BONDS.			
1	Ger C Mun 7 '47	28½	28½	28½
3	Ger C Mun 6 '47	28⅜	28⅜	28⅜
25	It Sup Pw 6 '63A	51¼	50	50
8	Terni Elec 6½ '53	52	51	52

†Officially listed on application by the corporation.

Other securities are admitted to dealing as "unlisted," on application of a regular member and approval by the listing committee and the board of governors.

Rates of dividends in the foregoing table are annual disbursements based on the last quarterly or semiannual declaration. Unless otherwise noted, special or extra dividends are not included.

XD—Ex dividend. EX—First sale since ex dividend date or dates. XR—Ex rights. (a) Also extra or extras. (b) Including extra or extras. (e) Paid last year. (f) Payable in stock. (g) Declared or paid so far this year; no regular rate. (h) Cash or stock. (k) Accumulated dividends paid this year. (ur) Under rule. (ww) With warrants. (xw) Without warrants.

Local Produce

(Prices paid shippers f. o. b. Washington.) (By the United States Bureau of Agricultural Economics.)

Eggs.

Early sales: Current receipts, 27@28; hennery whites, 28@29. Government graded and dated white eggs (including grading and marketing costs): U. S. extras, large, 31; U. S. extras, mediums, 30½; U. S. standards, large, 30½.

Live Poultry.

Fowl, colored, heavy, 20@21; Leghorns, 17@18; roosters, 12@14. Chickens: Plymouth Rock broilers, 23@24; fryers and roasters, 24@25; Leghorn broilers, 20@21; mixed colors, 18@20. Capons, heavy, 28; light, 25; slips, 22. Turkeys, young hens, 25; young toms, 18@20.

Fruits.

APPLES—Bushels: Virginia, Yorks, U. S. No. 1, 2¼-inch minimum, 50@60; 2½-inch minimum, 70@80; 2¾-inch minimum, 80@85; 3-inch minimum, 85@90; Grimes, U. S. No. 1, 2¼-inch minimum, 50; 2½-inch minimum, 70@75; 2¾-inch minimum, 75@85; Staymans, U. S. No. 1, 2¼-inch minimum, 75@85; 2½-inch minimum, 1.00@1.10; 2¾-inch minimum, 1.15@1.25; 3-inch minimum, 1.25@1.40; Delicious, U. S. No. 1, 2¼-inch minimum, 85@90; 2½-inch minimum, 1.15@1.25; 2¾-inch minimum, 1.25@1.40; 3-inch minimum, 1.40@1.50; Romes, U. S. No. 1, 2¼-inch minimum, 60; 2½-inch minimum, 75@85; 2¾-inch minimum, 90@1.00; 3-inch minimum, 1.00@1.15; Black Twigs, U. S. No. 1, 2¼-inch minimum, 60; 2½-inch minimum, 75@85; 2¾-inch minimum, 90@1.00; 3-inch minimum, 1.00@1.10; Golden Delicious, U. S. No. 1, 2¼-inch minimum, 65@75; 2½-inch minimum, 1.00@1.10; 2¾-inch minimum, 1.25@1.35; 3-inch minimum, 1.35@1.50; Ben Davis, U. S. No. 1, 2¼-inch minimum, 40@50; 2½-inch minimum, 60@65; 2¾-inch minimum, 65@75; Winesaps, U. S. No. 1, 2¼-inch minimum, 90@1.00, few 1.10; 2½-inch minimum, 1.25@1.35; 2¾-inch minimum, 1.35@1.40. Boxes: Virginia, as to size, combination extra fancy and fancy, Staymans, 1.60@1.90; Delicious, 1.50@2.00; Romes, 1.50@1.85; C grade: Staymans, 1.35@1.60; Delicious, 1.40@1.65. Cartons: Grimes, 1.25@1.35; Northern Spys, 1.25@1.50.

ORANGES—Florida, boxes, No. 1, 3.00@3.50; No. 2, 2.75@3.25, as to size.

GRAPEFRUIT—Florida, boxes, No. 1, 2.25@2.75; No. 2, 2.00@2.25, as to size.

TANGERINES—Florida, 4-5 boxes, 1.00@1.25, as to size.

LEMONS—California, boxes, 4.50@6.00, as to grade and size.

STRAWBERRIES—Florida, crates, 16@18 per pint; poorer 12½, per pint.

Vegetables.

LETTUCE—California, Western crates, Iceberg type, 4-5 dozen, 2.50@3.00, mostly 2.75.

ONIONS—Michigan and New York, 50-pound sacks, yellows, U. S. No. 1, 1.00@1.25; Colorado and Idaho, 50-pound sacks, Valencias, U. S. No. 1, 3 inches and larger, 1.75, few higher.

PEAS—California, bushel hampers, Telephones, 2.90@3.00; Florida, bushel hampers, 1.75@2.00.

POTATOES—Old stock: Maine, 100-pound sacks, Green Mountains, U. S. No. 1, 1.85@1.95; 100-pound sacks, Cobblers, U. S. No. 1, 1.65@1.75; New York, 100-pound sacks, round whites, U. S. No. 1, 1.65@1.70; Idaho, 100-lb. sacks, Russet Burbanks, U. S. No. 1, 2.30@2.35. New stock: Florida, bushel crates, Bliss Triumphs, U. S. No. 1, 1.90@2.00.

SWEET POTATOES—Maryland, Anne Arundel County, bushel hampers, Jersey type, U. S. No. 1, 90@1.00; North Carolina, bushel baskets, Puerto Ricans, 75@85.

SPINACH—Texas, bushel baskets, 75@1.00.

TOMATOES—Florida, lug boxes, ripes and turning, wrapped, 6x6 and 6x7, 1.50@2.00; Cuba, lug boxes, ripes, wrapped, 6x6 and larger, 1.75; repacked, 6x6 and larger, lug boxes, 3.00@3.50.

EGGPLANT—1½-bushel crates: Cuba, 2.50@2.75; Florida, practically no supplies on the market.

CUCUMBERS—Indiana and Ohio, 75@1.00, per dozen, according to grade.

PEPPERS—Florida, 1½-bushel crates, green, fancy, 5.00; choice, mostly 4.00; Cuba, 1½-bushel crates, green, fancy, 4.50@5.00; choice, 3.50@4.00.

CARROTS—Texas, half-lettuce crates, bunched, 1.25@1.40.

LIMA BEANS—Bushel hampers: Florida, 2.50@3.00, poorer 2.00.

GREEN BEANS—Florida, bushel hampers, green, flat type, 1.00@1.25, few 1.50, poorer 75.

SQUASH—Florida, bushel hampers, white, wrapped, 1.50@1.75; Yellow Crooknecks, 2.75@3.25, few higher, few lower.

MUSHROOMS—Maryland, 3-pound baskets, 50@85.

CAULIFLOWER—California, crates, 1.50@1.65; poorer, 1.35.

BROCCOLI—California, crates, 2.25@2.40.

CABBAGE—New stock: Texas, domestic, round type, half-lettuce crates, 1.10@1.25; lettuce crates, 1.75@2.00; Florida, 1½-bushel hampers, domestic, round type, 1.00@1.15. Old stock: New York, 50-pound sacks, Danish type, 65@75.

CELERY—Florida, 10-inch crates, individually washed and precooled, 3-4 dozen, 2.25@2.75, mostly 2.40@2.60; 6-10 dozen, 2.75@3.00.

KALE—Virginia, bushel baskets, 35@40.

BEETS—Texas, ½ crates, 1.25@1.50.

RHUBARB—Michigan, 5-pound cartons, 50@60, poorer low as 35.

(Quotations from other sources.)

BUTTER—Range of prices to stores gathered from wholesale dealers (prices to nearby shippers based on Philadelphia and New York prices): 1-pound prints, carton (90 score), 38@39; ¼-pound prints, carton (90 score), 38@39; tubs (92 score), 39; tubs (90 score), 38@39.

MEATS—Beef, 11½@18; veal, 18@20; lamb, 17@18; loin, 22@24; fresh ham, 22@24; smoked ham, 25@26; compound, 12¼@13; lard, 12½@13½.

Prices paid shippers—net f. o. b. Washington. By the United States Bureau of Agricultural Economics.

I. B. A. Group Of 150 to Meet Here Saturday

Delegates From Five States to Hold All-Day Conference.

About 150 investment bankers from five States and the District of Columbia will hold an all-day conference here on Saturday, Y. E. Booker, chairman of the Southeastern group, Investment Bankers Association of America, announced yesterday.

The program includes an address by William O. Douglas, of the Securities and Exchange Commission. Also included in the program will be an address on "The Outlook for the Bond Market" by Lindsay Bradford, vice president of the City Bank Farmers Trust Co., New York; a discussion of "Tax Limitations" by E. Fleetwood Dunstan, vice president, Bankers Trust Co., New York; a forum on "Distribution Problems." John C. Legg, jr., of Mackubin, Legg & Co., Baltimore, will preside over a forum on "Statistical and Research Departments."

The business sessions dinner, which will begin at 10 a. m. and continue all day, will be followed by an entertainment which has been arranged under the direction of Chauncey G. Parker, jr. Attendance will be limited to members of the Southeastern group, the only outside guests being speakers.

The Southeastern group is one of the 18 geographical divisions that make up the Investment Bankers Association of America and includes the States of Maryland, Virginia, West Virginia, North and South Carolina and the District of Columbia. This will be the first meeting of the group ever held in Washington, and indications are that it will be more largely attended than any previous meeting.

House Rents Rise 10.5% in a Year

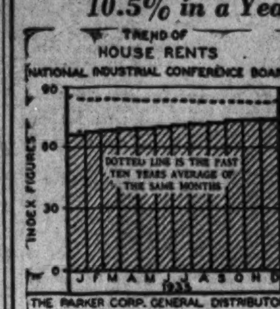

Boston, March 2.—For the last two years house rents, averaging the country as a whole, have steadily gone up. During the recent year they increased 10.5 per cent, and were 18 per cent above the low point of the depression just two years ago. Rents, however, are still about 20 per cent below the level of January, 1929, and nearly 28 per cent below ten years ago.

Cotton Irregular In Quiet Trading

New York, March 2 (AP).—Cotton continued extremely dull today with prices holding to a narrow range. The close was steady, net 5 points lower to 4 points higher.

Futures Price Range.

	High.	Low.	Last.
March	11.22	11.18	11.18
May	10.84	10.76	10.76-77
July	10.48	10.42	10.42
October	10.11	10.03	10.06
December	10.10	10.02	10.06
January	10.05	10.04	*10.08

*Nominal.

Cottonseed Oil.

Bleachable cottonseed oil was firm today closing 11 to 15 points net higher on local covering and commission house buying. Sales, 58 contracts. Bleachable spot, nominal; March closed 9.55, May 9.65, July 9.67, September 9.57, October 9.31.

Big Syndicate Buys Offset To Inflation

Group Acquires 250,000 Shares of Interlake Iron Corp.

By the Associated Press.

New York, March 2.—The purchase of 250,000 shares of Interlake Iron Corporation for the account of Adams Express, American International Corporation and ten other investment companies and individuals was announced today.

The transaction was conducted by Hayden Stone & Co. as negotiator for the New York interests. A total of 130,000 shares was acquired from the Cleveland firm of Pickands, Mather & Co., 100,000 shares from the Samuel Mather estate and 20,000 shares in the open market. A representative of Hayden Stone & Co. said the purchase was made as an investment and as a hedge against inflation.

Adams Express took 40,000 shares of the stock, and American International 30,000, with the balance split among other investing companies and individuals.

At the offices of Hayden Stone & Co. it was said that Interlake Iron Corporation, long identified with Pickands, Mather & Co., is the largest independent producer in the United States of merchant pig iron and commercial ore.

Institute Estimates Steel Output 53.5%

New York, March 2 (AP).—Steel production for the current week was estimated today by the American Iron & Steel Institute at 53.5 per cent of capicity, compared with 52.9 per cent in the preceding week and 50.0 per cent a month ago.

A year ago production was at the rate of 48.2 per cent of capacity.

The Market

By Carlton A. Shively
A Special Correspondent.

Stocks Advance in Less Active Trading With Steel at New High; Government Bonds Higher.

New York, March 2.—Financial markets looked solid, but they also were a bit stolid and stock prices closed moderately higher in a turnover of around 2,000,000 shares, the smallest total reported since January 21. Government bonds enjoyed the strength imparted by a lively subscription for the new issues. May wheat lost an eighth of a cent to close at $1 a bushel.

Stocks were strong in some spots and fairly steady all over. A good example was set by Steel, which rose to a new high price, a fraction over 65, but other steel stocks were quiet. Oils were firm, except for Texas & Pacific Coal and Oil. Sharpest gains were made in the motor, accessory and farm implement divisions. Chrysler climbed more than 2 points and General Motors rose a point. Studebaker was strong. Buoyancy was pronounced in Briggs Stratton, Auto Lite and Motor Products.

Stores Strengthen.

Farm implements rose 1 to 5 points. Rails were irregularly higher and the equipments were mixed. Coppers did well and silvers at least were firm. Moderate gains took place among the merchants. Macy, Arnold Constable, Associated Dry Goods made new high prices. Marshall Field was an active performer. Rubbers and sugars advanced. American Zinc preferred added more than 8 points to last week's gain of 14 points. A late market sensation was Owens Glass, which crashed through for a 7-point rise, reaching the highest price on record.

Foreign exchange markets were little changed. Only political crisis, or war's alarms, are likely to make much difference in dollar rates for some time, as the best opinion of the markets, here and abroad, now is that the intention of the Treasury now is to maintain a stable dollar. The unbalanced budget may upset the plan, and de jure stabilization probably still is some distance off, but our policy now seems to be to hold the dollar in its present relationship to gold.

In recent weeks the stability of commodity prices also strengthens the belief that the period of currency monkey work is definitely over. That feeling is adding stiffness to the Government bond market, and while the effect might be expected to be the reverse on stocks their prices are being maintained by the ample evidence of an improved earnings position.

Fiscal operations of the Treasury were served today as promised, and the terms of the $1,809,000,000 issues were close to market predictions. If anything the Treasury gave a little better terms to the market than had been expected, and in view of the continued lack of adequate outlet for the overflowing credit reserves of the banks a brisk demand for the new issues developed as expected. The interest rates were, as usual, set by the Treasury with the market for existing securities as a guide.

Money Outlook.

Return of the Federal Reserve Board Advisory Council to the attack on excess reserves in another quarter has not seemed to raise any great fears among the banks that the money market might be stiffened, which quite possibly would bring down the price of Government bonds, through a reduction in the pile of excess reserves. For one thing the surplus of money might greatly be reduced before any appreciable effect would be felt in the money market. For another, the advisory council often has advised such a course; but partly because of their desire to maintain an exceedingly cheap money market to cover their borrowing operations, and partly because of the supposed help low money rates will give to business the Federal Reserve Board, no doubt, at the behest of the Treasury, has refused to take the recommendations.

Meanwhile, for all the growing opposition to uncontrolled spending at Washington, the mad show goes on. The latest is a half-billion-a-year expenditure fastened upon the country by the Congress and the President in the form of a soil conservation scheme. Stripped of its camouflage of poor English, the bill shows the scheme as nothing more or less than a huge dole to the farmers, the money to be provided entirely by taxpayers and consumers. Worse than that, from a long-range point of view, the affair has in it all the evils of price control and one-man regulation of production and markets as a substitute for the collective wisdom of producers and consumers.

In the Day's News.

Fancy the punishment that would come to a corporation head who would mislead his shareholders in the matter of his corporation's debt as the Treasury misstates its own position in connection with its latest borrowing. The new financing, the Treasury points out, will bring the public debt to about $31,300,000,000. In reality, the debt, including the guaranteed debt, which is just as good or bad debt as any, is well over $35,000,000,000, but the public must discover that for itself . . . Using Department of Commerce figures on corporation earnings and expenses from 1921 through 1933, the National City Bank finds that "for every dollar paid to shareholders for the use and risk of capital, about 52 cents was paid in taxes to the Federal and local governments." The raio of taxes to dividends since 1933 must be much higher, and it may continue to increase. . . . Chairman Jones, of the Reconstruction Finance Corporation, possibly for the benefit of those Congressmen who showed recently that they were ignorant of the matter, repeated his admission that some banks borrowed money from the RFC merely to set an example for banks that really needed the money.

Farm Plan.

Markets had no illusions about the purposes and probable effects of the new farm bill signed by the President. They recognized that it meant a good, hefty dole to the farmers. Consequently, heavy buying took place in the farm implement shares. Case quickly jumped 5 points and others rose 1 to 3 points.

He Just Lives Here.

This country has decided to recognize the fact that a contract is binding on it, and it will pay full gold value under the terms of its financial agreement with Panama over the Canal. The American citizen whose Supreme Court told him that he too was entitled to gold, but that nothing much could be done about it so long as the New Dealers felt conscience free, feels like the small boy of the family when company comes to dinner and the chicken seems to be mostly necks.

Little Brown Brothers.

Our little brown brothers, the Filipinos, also got their full gold payments. Honesty follows the flag, so to speak.

Capital Transit Deficit $11,796 For January

Net Income for Same Month Last Year Was $35,323.

The Capital Transit Co. in its monthly statement filed yesterday with the Public Utilities Commission reports a loss of $11,796.75 for January, which, compared with an increase in net income of $35,323.95 in January last year, makes a total net income loss of $47,120.70.

Gross income, less operating expenses, taxes and depreciation, amounted to $43,079.81, compared with $93,478.99 last year, a decrease of 53.9 per cent. Operating expenses of $662,295.70, compared with $573,882.01 in January, 1935, increased 15.4 per cent. Total operating expenses, less taxes and depreciation, of $795,626.54 this year, compared with $674,579.61 for the corresponding period last year, a gain of $121,028.93, or 17.9 per cent.

Operating revenues of $834,017.23 for the month gained 10.7 per cent, compared with $753,341.49 in 1935. Deductions from gross income of $54,876.56, compared with $58,155.04 for the same period last year, declined $3,278.48, or 5.6 per cent. Operating income of $38,390.69 decreased $40,363.19, or 51.2 per cent, compared with operating income of $78,743.88 in 1935.

Lumber Production 50 Per Cent of 1929

The lumber industry during the holiday week ended February 22, 1936, stood at 50 per cent of the 1929 weekly average of production and at 58 per cent of 1929 shipments. Shipments, production and new business booked were less than 6 per cent below the previous nonholiday week, according to reports to the National Lumber Manufacturers Association from regional associations covering the operations of important hardwood and softwood mills.

Reported new business during the week ended February 22 was 6 per cent above output; shipments were 12 per cent above production. During the preceding week, shipments were 14 per cent above production and orders 10 per cent above.

Money Markets

Foreign Exchange.

New York, March 2 (AP).—Foreign exchange steady. Great Britain in dollars, others in cents.

Great Britain—Demand, 4.99½; cables, 4.99½; 60-day bills, 4.98⅛.

France—Demand, 6.68⅛; cables, 6.68½.

Demand Rates.

Italy	8.02	Czechoslovak.	4.19¾
Belgium	17.07	Yugoslavia	2.32
Germany—		Austria	19.06
Free	40.69	*Hungary	29.85
Reg. travel	5.50	Rumania	.78
Reg. coml.	23.80	*Argentina	33.30
Holland	68.76	*Brazil	8.59
Norway	25.10	Toyko	29.06
Sweden	25.76	Shanghai	30.25
Denmark	22.30	Hongkong	33.12½
Finland	2.22	Mexico City	27.85
Switzerland	33.08½	Montreal in	
Spain	13.85	New York	100.09¾
Portugal	4.54½	New York in	
Greece	.96	Montreal	99.90¾
Poland	19.15		

*Nominal.

New York.

Call money steady: ¾ per cent all day; prime commercial paper, ¾ per cent; time loans steady; 60 days-6 months, 1 per cent offered; bankers' acceptances unchanged; 30 days, 3/16@⅛; 60-90 days, 3/16@⅛; 4 months, ¼@3/16; 5-6 months, ⅜@5/16; rediscount rate, New York Reserve Bank, 1½ per cent.

Bar silver quiet and unchanged from Friday at 44¾.

London.

Money, ½ per cent. Discount rates, short and 3-month bills, 9/16@⅝ per cent.

Bar gold declined ½ penny to 141s 11½d (U. S. equivalent, $35.20).

Bar silver easy, ¼ lower at 19½d (U. S. equivalent, 43.85 cents).

Paris.

Three per cent rentes, 68 francs 23 centimes; 4½ per cent rentes, 75.10. Exchange on London, 74.90. The dollar was quoted at 14.96¼.

The Day's Movements In Leading Markets

Stocks.

	Mon.	Sat.
Advances	496	185
Declines	207	368
Unchanged	182	180
Total issues	885	733

Steels lead rally; new highs recorded in less active trading; volume, 2,016,320.

Bonds.

Government issues strong; transfers, $12,167,000.

Curb.

Utilities and metals higher; turnover, 561,000.

Commodities.

Wheat lower; cotton irregular; sugar and coffee lower.

Exchange.

Steady; Great Britain, $4.99½; France, 6.68½ cents.

Wheat Is Lower On Crop Outlook

Chicago, March. 2 (AP).—Auspicious advices about the United States winter crop prospect eased wheat values down somewhat today.

Closing quotations on wheat were unstable, ⅛@½ under Saturday's finish; May, 99⅞@1.00; July, 90⅝@90¾. Corn, ⅛@⅝ off; May, 60⅝@60¾; oats, ⅛@¼ down, and provisions unchanged to 10 cents higher.

Futures Price Range.

	Open.	High.	Low.	Close.
Wheat—				
May	1.00	1.00⅛	99¾	1.00
July	90⅝	91	90⅝	90¾
September	90	90¼	89⅝	89⅝
Corn—				
May	61⅛	61⅛	60⅝	60¾
July	61⅛	61⅛	60¾	60⅞
September	60¾	....	....	60¾
Oats—				
May	29	29	28¾	28¾
July	28⅝	28⅝	28½	28½
September	....	....	....	28⅛
Rye—				
May	56¾	57¼	56¾	57¼
July	....	....	....	56½
September	....	....	....	56⅛
Barley—				
May	....	....	....	43½
Lard—				
March	10.50	10.62	10.50	10.62
May	10.62	10.72	10.62	10.70
July	10.62	10.72	10.62	10.72
September	10.47	10.50	10.47	10.50

Cash Grain Prices.

WHEAT—No. 2, red, 1.05½; No. 2, hard, 1.15½; No. 2, mixed, 1.02¾.

CORN—No. 5, mixed, 55; No. 4, yellow, 57⅛@58½; No. 5, yellow, 55½@57; No. 4, white, 59½; No. 5, white, 57@58½; sample grade, 40@54.

OATS—No. 2, white, 33¼@34; No. 3, white, 28@32½; No. 4, white, 27@27½; sample grade, 24@27.

RYE—None.

BUCKWHEAT—No. 2, 1.13½.

SOY BEANS—No. 2, yellow, 85; No. 3, yellow, 82 (both on track Chicago); sample yellow, 77½.

BARLEY—Actual sales, 87; nominal: feed, 30@46; malting, 50@87.

TIMOTHY SEED—3.05 cwt.

CLOVER SEED—12.25@19.75 cwt.

$44,000,000 Chicago Station Bonds Offered

3¾% First Mortgage Issue Is Priced at 104¼.

An issue of $44,000,000 Chicago Union Station Co. first mortgage 3¾ per cent bonds, series E, dated January 1, 1936, due July 1, 1963, is being offered today by a group of investment banking houses headed by Kuhn, Loeb & Co. The bonds are priced at 104¼ and interest to yield over 3.50 per cent to maturity.

Proceeds of the sale will be used to redeem on July 1, $30,850,000 first mortgage 4½ per cent bonds and $13,150,000 first mortgage 5 per cent.

All, but not a part, of the series E bonds may be redeemed at the option of the company on 90 days' notice, on July 1, 1941, or on any interest date thereafter up to and including July 1, 1956, at 108 per cent thereafter up to and including July 1, 1957, at 107 per cent; thereafter up to and including July 1, 1958, at 106 per cent; thereafter up to and including July 1, 1959, at 105 per cent; thereafter up to and including July 1, 1960, at 104 per cent; thereafter up to and including July 1, 1961, at 102 per cent, and thereafter at 10 0per cent ;in each case with accrued interest.

Associated with Kuhn, Loeb & Co. in the public offering are: Lee Higginson Corporation, Brown Harriman & Co., Inc., Edward B. Smith & Co., Field, Glore & Co., and The First Boston Corporation.

Securities Averages.

Stocks.

	50 Ind.	20 RR's.	20 Utls.	90 T't'l.
Yesterday	139.1	53.2	90.6	117.3
Previous day	137.0	52.5	89.4	115.6
Week ago	138.2	54.6	89.1	116.6
Month ago	134.0	50.0	91.5	113.5
Year ago	84.9	32.1	42.6	69.3
Two years ago	99.1	50.5	78.1	87.9
1935, High	127.9	45.3	84.8	106.9
1935, Low	78.6	28.6	39.5	64.0
1934, High	105.0	54.3	90.3	93.8
1934, Low	76.0	34.1	47.1	66.4

Bonds.

	20 Ind.	20 RR's.	20 Utls.	60 T't'l.
Yesterday	92.6	93.4	105.1	97.1
Previous day	92.6	93.6	105.0	97.1
Week ago	93.4	95.4	104.9	97.9
Month ago	92.6	91.1	105.1	96.3
Year ago	86.7	78.7	94.6	86.6
Two years ago	79.8	86.5	86.6	84.3
1935, High	91.5	86.4	103.6	93.1
1935, Low	83.6	71.0	89.3	83.0
1934, High	85.9	90.0	90.6	88.1
1934, Low	72.6	74.1	77.2	74.8

(1926 averages equals 100.)

Copyright, 1936, Standard Statistics Co.

Transactions on N. Y. Bond Market

Range of United States Government Issues

By the Associated Press.

Total bond sales yesterday, $12,167,000; previous day, $7,805,000; week ago, $12,680,000; year ago, $13,296,000; two years ago, $11,153,000; January 1 to date, $856,848,000; year ago, $592,023,000; two years ago, $871,954,000.

(Sales in $1,000. Dollars and 32ds.)

1936 High	1936 Low	Mar. 2 Sales		High	Low	Close	Net chge.	Closing Bid	Closing Asked	Yield
117.1	115.3	11	Treasury 4¼s, 1947-52	117.1	117	117	+ .3	117	117.4	2.54
107	105.24	1	Treasury 3¾s, 1943-45	106.30	106.30	106.30	+ .2	106.30	107	2.24
112.15	111	5	Treasury 4s, 1944-54	112.14	112.11	112.12	— .1	112.12	112.14	2.42
108.16	107.19	1	Treasury 3⅜s, 1940-43 June	108.16	108.16	108.16	+ .1	108.16	108.22	1.28
108.25	108	5	Treasury 3⅜s, 1941-43 Mch	108.25	108.25	108.25	+ .2	108.25	108.28	1.54
108.28	108.5	3	Treasury 3¼s, 1941	108.25	108.25	108.25	.....	108.25	108.28	1.53
106.20	105.12	84	Treasury 3¼s, 1944-46	106.20	106.19	106.20	+ .3	106.20	106.22	2.34
105.2	103.24	144	Treasury 3⅛s, 1946-49	105.2	104.27	105	+ .4	104.31	105.2	2.56
105.1	103.19	1	Treasury 3⅛s, 1949-52	105.1	105.1	105.1	+ .4	104.29	105.1	2.68
104.4	102.29	133	Treasury 3s, 1946-48	104.4	104	104.3	.....	104.3	104.4	2.54
103.23	102.20	7	Treasury 3s, 1951-55	103.20	103.15	103.19	+ .4	103.17	103.19	2.71
101.6	100	716	Treasury 2⅞s, 1955-60	101.6	101.1	101.2	+ .4	101.1	101.2	2.80
102.8	100.31	40	Treasury 2¾s, 1945-47	102.8	102.4	102.5	+ .2	102.3	102.6	2.49
101.14	100.15	26	Federal Farm Mtg 2¾s, 1942-47	101.14	101.10	101.14	.....	101.14	101.16	2.49
103.1	101.20	10	Federal Farm Mtg 3s, 1947	103	103	103	+ .1	102.28	103.1	2.45
102.13	100.26	2	Federal Farm Mtg 3s, 1949	102.13	102.12	102.13	+ .4	102.12	102.15	2.67
103.28	102.20	29	Federal Farm Mtg 3¼s, 1964	103.28	103.27	103.28	+ .3	103.26	103.28	2.71
102.6	100.17	62	Home Own Ln 3s, A 1952	102.6	102.3	102.6	+ .6	102.4	102.6	2.70
101.4	99.16	344	Home Own Ln 2¾s, 1939-49	101.4	101	101.3	+ .3	101.2	101.3	2.41
101.4	99.17	26	Home Own Ln 2¼s, G 1942-44	101.4	100.30	101.4	+ .4	101.3	101.4	2.05

XIN—Ex interest. CT—Certificates.

Sales		High	Low	Last
	CORPORATIONS.			
	A			
13	Alleghany 5 '44	93	92½	93
29	Alleghany 5 '49	90	89⅝	89⅝
59	Am & F P 5 2030	80	79⅛	80
14	Am IG Ch 5½ '49	115⅞	115½	115½
65	Am Roll M 4¼ '45	128½	127	127½
6	Am T & T 5 '65	114⅜	114⅜	114⅜
1	Am WW & E 5 '44	113¾	113¾	113¾
58	Arm Del 4 '55	97⅜	97	97⅜
13	AT & SF 4 95	114¼	114⅛	114⅛
20	A C Line 1st 4 '52	99⅞	99	99
	B			
43	B&O rfg 6 '95	97⅜	98½	96¾
9	B & O 1st 5 '48	111	110½	111
87	B & O cvt 4½ '60	76	75¼	75¾
23	B & O 4 '48	106⅝	106	106⅝
1	Bell TPa 5 '48 B	120½	120½	120½
1	Beth St 4¼ '60	105⅞	105⅞	105⅞
45	Boston & Me 5 '67	89	88	88
25	Bklyn M Tr 6 '68	106½	106½	106½
2	Bkly U Gas 5 '45	119⅞	119⅞	119⅞
5	Buf Gen El 4½ '81	109¼	109¼	109¼
60	Buf R&P 4½ '57	82	81¼	81¾
	C			
11	Can Nat Ry 4½ '56	114⅛	114	114⅛
25	Can Pac 4½ '60	103¾	103¾	103¾
35	Can Pac 4s perp	92⅝	92¼	92⅝
6	Cen I E&G 5 '51	102¼	102	102
36	Cen Pac 5 '60	98⅜	97⅛	97⅛
11	Cen Pac 1st 4 '49	108	107⅝	107⅝
16	Certain-td 5½ '48	97½	97⅛	97¼
19	Chesap Corp 5 '47	132⅛	131⅛	132⅛
40	C&O gen 4½ '92	122⅞	122¾	122¾
8	CB&Q gen 4 '58	112¼	112⅛	112¼
112	Chic Gt West 4 '59	37⅜	36	37⅛
96	CMSP&Pac 5 '75	22¾	22¼	22⅜
98	CMSP&P aj 5 2000	8½	8¼	8¼
52	Chi&NW dv 4¾ '49	15½	15	15¼
20	CRI&P cvt 4½ '60	10⅜	10¼	10¼
9	CRI&P rfg 4 '34	19⅛	19	19
4	Ch & W Ind 4 '52	104	103⅞	104
11	Chile Cop 5 '47	102⅛	102	102⅛
9	CCC&StL 4½ '77 E	91	90½	90½
63	Clev Un T 4½'77 C	99¾	99½	99½
28	Col Indus 5 '34	64	62⅝	64
29	Col & So 4½ '80	75⅜	74¾	75⅛
23	Colmbia G 5'52 May	102¾	102¼	102¾
7	Colmbia G 5 '61	101⅞	101⅝	101⅞
3	Coml Inv Tr 5½ '49	111	111	111
2	Con G NY 5½ '45	104½	104⅛	104⅛
7	Con Gas NY 4½'51	108	107⅞	107⅞
11	Cuba No Ry 5½ '42	61¼	60¾	61
	D			
99	Del & H rfg 4 '43	86⅞	84¾	86¾
19	D & R G 4 '36	36¼	35½	36
1	Det Ed 5 '52	108⅝	108⅝	108⅝
	E			
73	Erie rf 5 '75	81¼	80½	80¾
36	Erie gen lien 4 '96	87½	87	87¼
	G			
4	Gen Cable 5½ '47	105	105	105
6	Gen Stl Cast 5⅛ '49	93	92¼	92½
7	Goodrich 6 '45	105½	105¼	105¼
22	Goodyr T&R 5 '57	104¾	104⅝	104⅝
4	Gr T Ry Can 6 '36	102⅝	102½	102½
13	Gt Nor Ry 7 '36	102⅛	102⅛	102⅛
14	Gt Nor 4½ '77 E	103¼	102⅝	102⅝
1	Hous Oil Tex 5½'40	102⅜	102⅜	102⅜
1	Hudson Coal 5 '62 A	43½	43½	43½
6	Hud&Man rfg 5 '57	87	86½	86½
3	Hud&Man inc 5 '57	37½	37½	37½
	I			
33	Ill Cen 4¾ '66	78¾	78	78½
35	IC&CSL&NO 5 '63A	88¼	87¼	87⅜
3	Ill Steel 4½ '40	108	107¾	108
5	Inland St 4½ '78A	102¾	102¾	102¾
6	Interb R Tr 6 '32	58	57½	57⅝
13	Interb RTr rfg 5 '66	93¾	93½	93¾
35	Int Hydro El 6 '44	53½	53	53⅛
1	Int Paper 5 '47	96¼	96¼	96¼
15	Int T&T 4½ '52	86	85	86
42	Int T&T deb 5 '55	91	90¼	90½
	K			
6	K C Pow&L 4½ '61	113	113	113
33	K C South 5 '50	85½	85	85¼
1	K C Term 4 '60	108⅝	108⅝	108⅝
4	Kans G&E 4½ '80	105¼	105¼	105¼
	L			
3	Lac Gas 5½ '53	77	77	77
20	Lautaro Nit 6 '54	26⅝	26	26⅝

Dow-Jones Bonds.

By the United Press.

40 bonds	102.67	+0.06
10 first rails	111.23	+0.27
10 second rails	86.26	unchd.
10 utilities	106.83	—0.05
10 industrials	106.39	+0.03

Sales		High	Low	Last
4	Liggett & M 7 '44	136	135¾	136
6	Loew's Inc 6 '41	103	102¾	102¾
5	Louis & N 4' 40	108¾	108½	108½
	M			
3	Manhat Ry 4 '90	67	67	67
6	McKes & R 5½ '50	103¾	103¾	103¾
3	MilElRy&L 5 '61 B	104⅜	104⅜	104⅜
25	MSP&SSM con 4'38	42⅝	41½	41½
32	M-K-Tex 1st 4 '90	86¾	85⅝	86¾
17	Mo Pac 5½ '49	10⅜	10	10
26	Mo Pac 5 '77 F	32¼	32	32¼
62	Mo Pac gen 4 '75	14¾	14¼	14¼
20	Mo Pac 5 '81 I	32¼	31⅞	32¼
2	Mont Pwr rfg 5 '43	107⅛	107⅛	107⅛
	N			
17	Nat Dairy 5¼ '48	103½	103⅛	103¼
7	Natl Steel 4 '65	106½	106½	106½
3	New Eng T&T 5'52	123	123	123
9	N O Pub S 5 '55B	94	93⅝	94
6	NO T & M 5½ '54	36	35½	35½
62	NYC cvt 6 '44	115½	114½	115¼
86	NYC rf 5 2013	92½	91½	92⅛
59	NYC con 4 '98	99¼	99⅛	99⅛
42	NYC&HR 4½ 2013	86½	85¾	86¼
106	NY Ch&StL 4½'78	83½	82½	83½
1	NY Edis 6½ '41	108⅜	108⅜	108⅜
1	NY G El H&P 5'48	125⅛	125⅛	125⅛
11	NY L & W 4 '73 A	100	100	100
48	NYNH&H cvt 6'48	35¼	35	35
53	NYNH&H 4½ '67	36¾	35	35
8	NY Ry inc 6 '65	44	43½	44
5	NY Tel 4½ '39	110⅞	110⅞	110⅞
11	NY W & B 4½ '46	20	19½	19½
9	Niagara Sh 5½ '50	102	101¼	101½
4	Nor Am Co 5 '61	105⅞	105¾	105⅞
2	Nor Am Ed 5 '69C	106	106	106
133	Nor Pac 6 2047	111¼	110¼	111¼
51	Nor Pac 4 '97	111⅜	110¾	110⅞
3	Nor States Pw 5 '41	105¼	105	105
	O			
8	Or-WashRR&N4 '61	107½	107⅛	107½
11	Otis Steel 6 '41	102⅜	102⅜	102⅜
	P			
21	Pac Gas & El 5 '42	104	103¾	103¾
3	Pac T&T 5 '37	103⅝	103⅝	103⅝
1	Penn Dix 6 '41 A	94½	94½	94½
34	Pen P & Lt 4½ '81	107¼	106⅞	107¼
1	Pen RR gen 5 '68	119⅜	119⅜	119⅜
16	Pen RR gen 4½ '65	113	112½	112½
8	Pen RR 4½ '84 E	110¼	110	110¼
18	Pen RR 4½ '70	103¾	103½	103¾
1	Peo GL&C Chi 5'47	109¾	109¾	109¾
4	Phila Co 5 '67	105⅜	105	105⅜
117	Phil Read C&I 6 '49	31	30¾	31
14	Ph Read C&I 5 '73	50	49	49
21	Portl Gen E 4½ '60	75	74½	74½
38	Postal Tel&C 5 '53	37½	37	37⅜
	R			
1	Readg 4½ '97 A	107¾	107¾	107¾
117	Rem Rand 5½ '47	109¾	108½	109⅜
	S			
1	St LIM&S 4R&G '33	77	77	77
98	St L S F 4½ '78	21¼	20⅝	20¾
24	St L S F 4 '50A	23⅛	23	23¼
3	Seab A L con 6 '45	10	10	10
6	Shel Pipe L 5 '52	103	103	103
1	Shell Un 5 '47	102⅜	102⅜	102⅜
35	So Bell T&T 5 '41	106¾	106¾	106¾
19	Sou Pac 4½ '81	90¼	89¾	90¼
19	So Pac 4½ '69	90¼	90	90¼
29	South Ry con 5s '94	101¼	100½	101
69	South Ry gen 4 '56	65	64¼	64½
184	Studebaker 6 cvt '45	114	107½	113⅜
	T			
15	Ten El Pow 6 '47 A	96⅛	95¾	96⅛
30	Tex Corp 5 cvt '44	104⅞	104½	104¾
6	Tex & Pac 5 '79 C	103	102¾	103
48	Third Ave adj 5 '60	39⅜	38½	39⅜
	U			
7	Un Pac 4½ '67	106½	106½	106½
37	Un Pac 1st 4 '47	114½	114	114½
38	Unit Drug 5 '53	101⅞	101	101⅝

Sales		High	Low	Last
48	U S Rub 5 '47	106	105⅝	106
46	Utah P&L 5 '44	98½	97¼	97¼
6	Util P&L 5½ '47	71	70	70
34	Util P&L 5 '59 ww	67½	67	67
	V			
3	Vanadium 5 '41	92⅝	92½	92½
5	Virginia Ry 5 '62	110½	110½	110½
	W			
22	Warner Bros 6 '39	94	93	93
27	West Md 4 '52	100¼	100	100
8	West Pac 1st 5 '46	38	37¾	37¾
17	Western Un 5 '51	106¼	106	106¼
1	Western Un 4½ '50	107¼	107¼	107¼
20	Western Un 5 '60	107½	107	107
3	Wheel St 4½ '53	10	10	10
64	Wick-Sp cvt 7 '35ct	30¾	30⅝	30⅝
	Y			
18	Youngst S&T 5 '78	106⅝	106¼	106¼
	FOREIGN BONDS.			
10	Abitibi P&P 5 '53	46½	45⅝	46½
30	Argentine 6 '57 A	100	98⅞	99¾
5	Arg 6 sf '59 June	99⅜	99	99⅛
1	Arg sf 6 '60 May	99	99	99
21	Arg 6 '61 Feb	99¼	98⅞	99¼
10	Argentine 5½ '62	96½	96⅜	96⅜
2	Australia 5 '57	105¾	105¾	105¾
18	Australia 4½ '56	100¼	100	100
4	Austria 7 '57	96¾	96⅝	96¾
15	Belgium 7 '56	109⅛	109	109
1	Belgium 6 '55	109⅛	109⅛	109⅛
2	Berlin City 6½ '50	28½	28½	28½
1	Berl City El 6½ '51	32⅝	32⅝	32⅝
1	Bolivia 7 '69	7½	7½	7½
2	Brazil 8 '41	32	31¾	32
18	Brazil 6½ '26-57	27⅜	27¼	27⅜
13	Brazil 6½ '27-57	27½	27¼	27¼
5	British 5½ '37	107	107	107
10	British 4 '60-90	117	117	117
12	Buenos A 6 '61 sta	61	60¾	61
6	Buen A 6½ 61st	61	61	61
1	Bulgaria 7½ '68	15⅛	15⅛	15⅛
3	Canada 5 '52	115	114½	115
12	Canada 4 '60	108½	108⅜	108½
6	Chile Mt B 6¾ '61	12¾	12⅝	12⅝
12	Chile 6 '60	14¼	14⅛	14¼
5	Chile 6 '61 Feb	14¼	14¼	14¼
14	Colomb 6 '61 Oct	24	23¼	24
1	Copenhag 5 '52	98½	98½	98½
7	Cuba 5½ '45	46⅞	46	46⅞
39	Denmark 4½ '62	98⅜	97½	98
1	El Pow Ger 6½ '50	32⅝	32⅝	32⅝
1	French 7½ '41	182½	182½	182½
1	Ger C Ag Bk6'60Oct	31¾	31¾	31¾
13	Ger Gov Intl 5½'65	28	27⅞	27⅞
8	Ger Govt 7 '49	37¾	37	37
12	Gt Con El PJap7'44	95⅛	92¾	95⅛
9	Ital Pub Util 7 '52	57	54½	56¼
33	Italy 7 '51	69	67¾	69
23	Japan 6½ '54	97¾	95⅞	97¾
1	Met Water 5½ '50	101	101	101
20	Mex 10 4s asd am'45	6⅛	6	6⅛
10	Milan City 6½ '52	58⅝	58	58¼
7	N Sou Wales 5 '58	102½	102½	102½
9	Norway 6 '44	107	106½	106½
23	Norway 5 '63	103	102¾	102¾
1	N Hyd El 5½ '57	101	101	101
1	Orient Dev 5½ '58	78⅛	78⅛	78⅛
6	Panama 5 '63 A	89	89	89
10	Par-Orl RR 5½ '68	138½	136	136
8	Peru 1st 6 '60	14¾	14¼	14¾
1	Poland 8 '50	91½	91½	91½
24	Poland 7 '47	107⅞	107¼	107¼
1	Prussia 6 '52	27⅜	27⅜	27⅜
1	Rhine West 6 '53	32⅝	32⅝	32⅝
2	Rio de Jan 6½ '53	16½	16¼	16¼
7	Rome 6½ '52	60	59¼	60
5	Sao Paulo St 7 '40	89¼	89	89¼
1	Sax Pub Wks 7 '45	32⅞	32⅞	32⅞
3	Sax Pub Wk 6½ '51	32½	32⅜	32⅜
1	Serbs Cts Sl 7 '62	25¼	25¼	25¼
8	Sydney 5½ '55	102	102	102
7	Tokyo City 5½ '61	79	78⅛	78⅛
22	Tokv El Lt 6 '53	81½	80⅝	81⅛
12	Un Stl Wk 6½ '51A	33	33	33
8	Uruguay 6 '60	47⅛	46½	46½
1	Westph UnElP 6 '53	32⅝	32⅝	32⅝
2	Yokohama 6 '61	83½	83½	83½

Crane Co. Income Increases in Year

Crane Co., of Chicago, which has a branch here at 1225 I street northwest, reports for 1935 a net income of $1,442,637, or 18 cents a share on the common stock, after all charges and full dividends on the 7 per cent preferred stock. Comparable net income in 1934 was $1,021,543.

In his report Charles B. Nolte, president, said that barring national conditions which would adversely affect business in general, results for the company this year will be more favorable than in 1935.

Foreign Exchange.

By the Associated Press.

International dollar rates were unchanged in most centers yesterday with trading quiet.

In New York the British pound sterling was unchanged at 4.99½. French francs were unchanged at 6.68⅝ cents and Holland guilders remained at 68.76 cents.

In London the dollar was steady at 4.99½ to the pound and in Paris it was unchanged at the equivalent of 6.683 cents to the franc.

Armour & Co. to Call $10,000,000 Bonds

Chicago, March 2 (AP).—R. H. Cabell, president of Armour & Co. of Illinois, announced today the directors had voted to call on June 1, $10,000,000 of the company's 4½ per cent first mortgage bonds, part of an issue of $50,000,000 due June 1, 1939.

The decision was made, Cabell said, "as part of our general plan to reduce as rapidly as possible the company's funded obligations when they constitute charges prior to the common stock."

$50,000,000 Bills 2.2 Times Subscribed

Secretary of the Treasury Morgenthau announced last evening that the tenders for $50,000,000, or thereabouts, of 273-day Treasury bills, dated March 4, and maturing December 2, 1936, which were offered on February 28, were opened at the Federal Reserve banks yesterday.

The total amount applied for was $109,838,000, of which $50,010,000 was accepted.

AUCHINCLOSS, PARKER & REDPATH
719 Fifteenth Street, Washington
Metropolitan 3116

Our facilities for executing orders in Security and Commodity Markets include Direct Private Wires to each of our offices in
New York Washington Philadelphia
Baltimore Wilkes-Barre

Members
New York Stock Exchange
Washington Stock Exchange
N. Y. Curb Exchange (Assoc.)
Chicago Board of Trade
Chicago Mercantile Exchange
Commodity Exchange, Inc.

$44,000,000
Chicago Union Station Company
First Mortgage 3¾% Bonds, Series "E"
Dated January 1, 1936 Due July 1, 1963

To be guaranteed by endorsement as to both principal and interest, jointly and severally, by Chicago, Burlington & Quincy Railroad Company, The Pittsburgh, Cincinnati, Chicago and St. Louis Railroad Company, The Pennsylvania Railroad Company and Messrs. H. A. Scandrett, W. J. Cummings and G. I. Haight, as Trustees of the property of Chicago, Milwaukee, St. Paul and Pacific Railroad Company, all as will be provided in an Agreement to be dated as of January 1, 1936.

All, but not a part, of the Series "E" Bonds may be redeemed at the option of the Company on ninety days' published notice, on July 1, 1941 or on any interest date thereafter up to and including July 1, 1956 at 108%; thereafter up to and including July 1, 1957 at 107%; thereafter up to and including July 1, 1958 at 106%; thereafter up to and including July 1, 1959 at 105%; thereafter up to and including July 1, 1960 at 104%; thereafter up to and including July 1, 1961 at 102% and thereafter at 100%; in each case with accrued interest.

CONTINENTAL ILLINOIS NATIONAL BANK AND TRUST COMPANY OF CHICAGO, Trustee.

The issue and guaranty of the above Bonds and their sale to the undersigned and their associates are subject to the approval of the Interstate Commerce Commission and in respect of said guaranty of said Trustees, to authorisation by the Court, and all legal proceedings in connection with the issue, sale and guaranty thereof are subject to the approval of counsel for the undersigned.

In the opinion of counsel these Bonds will be legal investments for savings banks in New York if the bill now pending in the New York Legislature (similar to the bills enacted in 1932, 1933, 1934 and 1935) is enacted. The New York law provides that up to April 1, 1936, the years 1931, 1932, 1933 and 1934 shall be excluded in determining whether railroad corporations have complied with the requirements of the Act. The bill now pending would extend the period to April 1, 1937, and also exclude the year 1935.

Copies of the circular dated March 3, 1936, describing these bonds and giving information regarding the Company and the guarantors may be obtained from the undersigned on request.

OFFERING PRICE 104¼% AND ACCRUED INTEREST TO DATE OF DELIVERY, TO YIELD OVER 3.50% TO MATURITY.

Temporary bonds, exchangeable for definitive bonds when ready for delivery, may be delivered in the first instance. The Company has agreed to make application in due course to list these bonds on the New York Stock Exchange.

Kuhn, Loeb & Co.
Lee Higginson Corporation Brown Harriman & Co. Incorporated
Edward B. Smith & Co. Field, Glore & Co. The First Boston Corporation
New York, March 3, 1936.

LOANS
ON IMPROVED D. C. PROPERTY
Immediate attention on your application for buying, rebuilding or refinancing.
Loans repayable monthly.
No charge for appraisal if loan is not made.
Interest charged only on unpaid balance of principal.
Equitable Co-operative Building Association
915 F STREET N.W.
Organized 1879

FIRST TRUST LOANS
Construction or Refinancing
IN THE DISTRICT OF COLUMBIA, NEARBY MARYLAND OR VIRGINIA
TERMS AS LOW AS
$7.50 per $1,000
PER MONTH
Prudential Building Association
1331 G St. N.W.
Room 305 Dist. 6270

LONG TERM Mortgage Loans 5% INTEREST
Monthly Payments of $6.60 on each $1,000 borrowed, include interest and pay off loan in 20 years.
• Interest charged only on unpaid balance of principal.
• Amount loaned—up to 60% of appraised value.
• Valuable prepayment privileges.
Other plans of financing first mortgage loans available
H. L. RUST COMPANY
1001 Fifteenth St. NAtional 8100

Complete Transactions Yesterday on New York Stock Exchange

By the Associated Press.

Total sales yesterday, 2,016,320; previous day, 880,760; week ago, 2,207,660; year ago, 422,930; two years ago, 987,495; January 1 to date, 130,393,417; year ago, 35,158,883; two years ago, 116,512,159.

1936 High	1936 Low	Name and Dividend Rate	Sales Add 00	High	Low	Close	Net Ch'ge
		A					
13¾	10⅞	Adams Exp (.10e)	20	13⅜	13⅛	13⅜	+ ⅛
35¾	33¼	Adams-Millis (2)	3	33⅝	33⅛	33⅛	— ½
28	22½	Addressog (.60)	16	27⅞	26½	26¾	— ⅛
21½	1⅛	Advance Rume	58	4	3¾	3⅞	+ ⅛
9	7⅜	Affiliat Prod (.60)	105	9	8	8¾	+ ⅛
3	2	Air-Way El Ap	12	2⅞	2⅞	2⅞	
17⅞	15⅛	Alaska Jun (.80a)	11	15⅞	15⅝	15⅝	+ ⅛
4⅝	2¾	Alleghany	34	3⅝	3⅜	3⅜	
29½	12½	Allegh pf $40 ww	1	26⅜	26⅜	26⅜	— ⅜
39¼	30½	Alleg Steel (1)	8	37¾	36¾	37⅜	+ 1¼
187	167	Al Chem & Dye (6)	12	176	172	176	+ 3½
27¾	23¾	Allied Mills (1½e)	8	24⅞	24½	24½	— ⅜
8⅝	6⅜	Allied Stra	66	8⅜	8⅛	8¼	+ ⅛
74¼	69	Allied St pf (5)	6	73⅜	73¼	73⅜	— ⅛
47¼	35½	Allis-Ch Mfg	15	44	43½	44	— ⅛
92⅜	75	Amerada (2)	3	91½	91	91½	+ ⅛
63¼	52	Am Ar Ch Del (3)	3	57	57	57	— 1
47⅝	42½	Am Bank Note (1½e)	3	44¾	44½	44⅜	+ ⅛
72	43	Am Bank N pf (3)	20	70¾	70¾	70¾	— 1¼
50⅛	42½	Am Brake Shoe (1a)	6	50⅛	50¼	50⅛	+ ⅛
132½	125¾	Am Br Shoe pf (7)	10	128¼	128¼	128¼	+ ¼
134	115¾	Am Can (4a)	25	125½	121½	125½	+ 4½
41	32⅜	Am Car & Fdy	17	39⅝	38⅝	39½	+ ⅛
74½	31	Am Chain	13	41¾	41	41	
123½	38	Am Chain pf (3½k)	1	120½	120½	120½	— 1¼
13⅞	10⅞	Am Colortype	1	11¼	11¼	11¼	
31⅜	27	Am Coml Alco	9	30¼	29⅜	29⅜	+ ⅛
24⅞	16¼	Am Crystal Sug	21	24⅞	23⅞	24	
94½	89½	Am Crystal S 6% pf (6)	30	94⅜	93½	94½	
3	1⅛	Am Encaus Til	29	3	2⅞	3	
14⅝	9¾	Am Europ	14	13½	12⅝	12⅝	
9⅝	7	Am & For Pow	27	8	7⅜	8	+ ⅛
37⅞	26	Am & F P $7 pf	2	37	36⅜	37	+ 1
17⅝	12¼	Am & F P 2 pf	11	15	14	15	+ ⅜
18½	13	Am-Hawaii SS (1)	5	18	17⅞	18	+ ⅛
8¾	8¾	Am Hide & Lea (.60)	9	7⅞	7¼	7¼	+ ⅛
46	38½	Am Hi & L pf (3)	2	41½	41½	41½	+ 1
41	37	Am Home Pr (2.40)	17	40	39⅝	40	
4⅝	3	Am Ice	4	4⅛	4	4⅛	+ ⅛
24	19	Am Ice pf (½g)	2	20⅛	20¼	20¼	— 1⅛
13⅛	10⅝	Am Internat (.15)	4	11⅛	11⅛	11⅛	
36¼	25½	Am Loco	11	34⅜	34	34⅜	+ ⅛
29⅞	25	Am M & Fdy (.80)	9	25¾	25⅜	25⅜	+ ⅛
15	10¼	Am M & Met (.10e)	52	14½	13⅞	14⅜	+ ⅛
73⅛	65	Am Metal	7	71	70⅝	71	+ ⅛
39½	33¾	Am News (1.80)	3	37¾	37¾	37¾	
11¾	9¾	Am Pow & Lt	35	11⅛	11	11⅛	— ⅛
56¼	43	Am P & L $6 pf (¾k)	5	49⅛	48⅜	49½	+ 1⅛
47	36⅝	Am P & L $5 pf (⅝k)	15	42	41½	42	+ 1½
27⅜	22½	Am Rad & St S	78	23⅜	23¼	23¼	— ⅛
161	130½	Am Rd & St pf (7) EX	20	161	161	161	+ 1⅝
34	31	Am Roll Mill (1.20)	5	33	32¾	33⅛	— ⅛
113¾	89⅝	Am Safety Raz (6)	3	112	111½	112	+ ⅜
26⅛	20¾	Am Seating	8	23⅞	23½	23⅞	+ ⅛
31	25⅜	Am Ship Bldg (2)	50	29½	29½	29½	
69⅞	56¾	Am Smelt & R (.60g)	24	69	67¼	69	+ 1
73½	65	Am Smelt Sec (3a)	1	66	66	66	
33⅜	23¾	Am Steel Fdrs	11	32⅜	31⅝	32⅛	— ⅛
36	33½	Am Stores (2)	3	33⅝	33½	33½	— ⅛
59	52	Am Sugar Ref (3)	5	59	57½	59	+ 2
178	155¾	Am Tel & Tel (9)	13	173½	172¼	173	
102½	92	Am Tob (5)	1	96½	95¾	95¾	— ¾
104	96	Am Tob B (5)	21	97¾	96¾	97	— ¾
145¼	136	Am Tob pf (6)	4	145¼	144	144	+ 2
8	6¼	Am Type Fdrs	11	7⅞	7	7	
35	29	Am Type F pf	2	31½	28¾	31½	+ 2¾
24¼	21¼	Am Water Wks	246	23¾	23¼	23⅝	+ ⅛
100	92	Am W W 1 pf (6)	1	96	96	96	
11½	9⅛	Am Woolen	7	10½	10⅜	10½	
70¾	62	Am Wool pf (1k)	5	66⅛	65¼	65½	— ⅜
2	1⅛	Am Wtg P	36	1⅞	1⅞	1⅞	
9⅛	7⅛	Am Wtg P pf	18	8¾	8½	8⅝	+ ⅛
7¾	4⅜	Am Zinc L & S	91	7¾	7¾	7¾	
73	44	Am Zinc L&S pf	7	73½	69¼	71¾	+ 6¼
36¾	28	Anaconda (¼g)	121	35½	34⅛	35½	+ 1⅛
111	104⅝	Anchor Cap pf (6½)	20	109½	106½	106½	
15	11⅝	Andes Copp	5	14	14	14	
⅜	3⅛	A P W Paper	2	4⅞	4⅞	4⅞	+ ⅛
50	41½	Arch-Dan-M (1a)	3	41½	41½	41½	— ⅛
110½	108¼	Armour De pf (7)	1	109¼	109¼	109¼	+ ⅛
7¾	3¾	Arm Ill	6	6¼	6¼	6¼	
84	66¼	Arm Ill pf (6)	3	81½	81½	81½	+ ½
52½	47¼	Armstrong Cork (1½a)	2	51½	50⅜	51⅜	+ ⅛
13⅜	7½	Arnold Const (⅛)	30	13⅜	13	13⅜	+ ⅛
22¼	8⅜	Artloom	23	20¾	20½	20½	
16½	13	Asd Dry Gds	10	15½	15	15½	
77¾	61	Atch T & S F (2e)	22	74½	72¾	74½	+ 1¾
38¾	29	Atl Cst Line	10	32½	32	32½	+ ⅛
16½	12	Atl G & W I	10	15½	15⅛	15½	
34	29¼	Atl Refin (1)	40	32	30¾	32	+ ⅝
121½	120¼	Atlas Pow pf (6)	1	121	121	121	
30½	18¼	Atlas Tack	4	27¼	26⅞	27¼	+ ¾
50½	40½	Auburn Auto	13	48¼	46	47½	+ 1½
10⅛	8	Aust Nich	1	8⅝	8⅝	8⅝	+ ⅛
6¾	4⅜	Avaition Corp	3	6	6	6	
		B					
6⅞	4¼	Baldwin Loc	49	6	5¾	5⅞	— ⅛
54½	37⅛	Bald Loc pf	6	53½	52⅜	53½	
24⅛	16⅝	Balt & Ohio	92	22½	21¾	22½	+ ¾
34½	22	Balt & O pf	24	31⅞	30⅞	31½	+ 1
110⅜	109	Bamberger pf (6½)	8.70	110½	110½	110½	
40½	41⅞	Bang & Ar (2½)	48	7	6¾	7	— ⅛
117½	114	Bang & Ar pf (7)	20	116	115½	115½	— ½
18⅝	14½	Barker Bros	2	17⅝	17¼	17⅜	+ ⅛
18⅜	14½	Barnsdall (.60a)	18	17¼	16¾	17¼	+ ⅛
74⅜	63½	Bayuk Cigar (¾g)	2	69¾	69½	69¾	— ¾
114¼	111½	Bayuk 1 pf (7)	10	113	113	113	— ¼
20½	18	Beatrice Cr (½e)	8	20	19½	19¾	+ ½
87¾	75	Beech-Nut P (3a)	2	87¾	87½	87½	
15⅞	13¼	Belding-Hem (1e)	6	15¼	15⅛	15⅛	
26⅞	21⅝	Bendix Aviat (1)	34	24¾	24¼	24¼	+ ⅛
23¾	20	Benef Ind Ln (1½a)	3	22⅞	22⅜	22⅜	+ ⅜
56¾	52	Best & Co (2a)	6	52	51	52	+ 1
58⅝	57	Beth Steel new	16	58¾	56½	58¾	+ 1¾
59½	49⅜	Bethlehem Stl	79	59	56	59	+ 2⅜
114¼	112	Beth Stl 7 pf new	4	114¼	114	114¼	
132½	120¼	Beth Stl pf (1¾k)	4	132⅝	131¾	132⅝	+ 1⅞
18	14	Beth Stl 5 pf new	31	17⅞	17⅞	17⅞	+ ⅛
39½	23	Bigelow-San (¼g)	1	39	39	39	+ ⅛
20¼	15¼	Blaw-Knox (.10g)	37	19¼	18¾	19¼	+ ⅛
21⅝	19½	Bloomingdale (.40)	70	20¾	20½	20½	
113	109¾	Bloomingd pf (7)	10	110½	110½	110½	
26⅛	23⅝	Boeing Airpl	12	23⅞	23¾	23⅝	— ⅛
58⅜	52	Bohn Alum (3)	9	57¾	57	57¾	— ⅛
96½	93⅞	Bon Ami A (4a)	40	96½	96	96½	— ⅛
45	39⅝	Bon Ami B (2½)	1	40⅜	40¼	40¼	
30¼	25⅛	Borden (1.60)	5	28⅞	28¾	28¾	
81	71	Bore Warn (3)	36	81	80	81	+ 1⅛
11½	7¾	Boston & Me	1	9½	9½	9½	
18⅞	15⅞	Bridgeport Brass (.40)	12	17¾	17¼	17¼	
60¼	51½	Briggs Mfg (2)	52	59¼	58¾	59⅛	+ ⅜
67	48	Briggs & Strat (3)	5	57	57	57	+ 2
46¼	41	Bristol-My (2a)	1	46	46	46⅛	
10¼	4½	Bklyn & Qu T	19	9⅞	9½	9⅝	+ ⅛
46½	40¼	Bklyn-Man T (3)	28	46	45⅜	45⅞	+ ⅜
99¾	97¾	Bklyn-M T pf (6)	3	99½	99	99½	+ ⅛
56½	52	Bklyn Un Gas (3)	3	53	52⅝	52⅝	
11⅞	8	Brunswick-Bal	10	11¼	11⅛	11⅛	— ⅛
14¼	8⅞	Bucyrus-Erie	5	12½	12½	12⅜	+ ⅛
20½	17⅛	Bucy-E cvt pf	5	17⅞	17⅜	17⅜	+ ⅛
12½	9⅛	Budd Mfg	350	12½	11⅞	12½	+ ⅜
3¾	¼	Budd Mfg rts	22	3⅜	3⅛	3⅜	+ ⅛
97½	93	Budd Mfg pf	2	94	94	94	+ ¼
13¾	12	Budd Wheel	59	13¼	12⅝	13	+ ⅛
31½	22¾	Bullard Co	3	27¼	27	27¼	+ ¾
19⅜	11½	Bulova Watch	4	19	19	19	+ ⅛
3⅜	1⅜	Burns Bros A	2	2	2	2	
3⅜	⅞	Burns Bros B	2	2	2	2	
14⅜	7⅜	Burns Bros pf	60	12	12	12	
33¼	25⅜	Burr Ad Mach (.60)	11	31	30⅞	30⅞	
5⅞	2½	Bush Term	13	5¾	5⅝	5¾	
23¾	16½	Bush T Bldg pf ctf	40	20	20	20	
4½	2¾	Butte Cop & Z	12	4	3¾	3⅞	
3⅝	2¾	Butterick	12	2½	2⅜	2½	
25¼	19⅞	Byers Co	12	23	23	23⅜	+ ⅜
74	64	Byers pf	1.50	71⅞	68⅝	71⅞	+ 2⅞
		C					
37⅝	33⅜	Calif Pac (1½)	1	34¾	34¾	34¾	
1⅞	⅝	Callahan Z-Ld	40	1⅛	1⅛	1⅛	
8⅞	6	Calumet & Hec	3	8¼	8⅛	8⅛	+ ⅛
35⅝	30	Campbell Wy (1a)	25	35⅝	33½	35⅝	+ 1⅝
16⅝	13	Can D G Ale	12	13⅞	13⅝	13⅝	+ ⅛
16	10⅞	Canad Pac	78	14⅜	14⅛	14⅜	+ ⅛
18½	13	Cap Adm A	2	17½	17½	17½	
100⅞	91	Caro C & O stpd (5)	20	100½	100½	100½	+ ⅛
9⅞	7¾	Carrier & Gen (.20)	13	9¼	8¾	9	
122	92½	Case (J I)	38	122	117	121½	+ 4½
135	116	Case (J I) pf (7)	10	135	135	135	+ 2
71⅝	54¾	Caterpil Tract (½e)	10	70⅝	70¼	70¾	
32¼	27¼	Celanese	3	29	28½	28¾	+ ⅛
31½	29¼	Celotex	17	30½	28¾	30½	+ 1
71¼	59	Celotex pf	1	69	69	69	+ ¼
30½	25¾	Cent Aguir (1½)	34	30½	30	30½	+ ⅛
57	47	Cent R R N J	1	53	53	53	+ ¾
85¾	47¾	Cerro de Pas (1e)	18	54½	51¾	54¼	
16¾	13¾	Certain-teed	10	15⅞	14⅞	14⅞	+ ⅛
85	80½	Cert-teed 7% pf	70	88	85¼	85¼	— 1¾
104	104	Champ Pap & F pf (6)	30	104	104	104	
42½	22¼	Checker Cab	37	39	39	39	
61	51	Ches & Ohio (2.80)	27	59¼	58¼	59¼	+ ¼
74½	59	Ches Corp (3)	7	68½	68	68½	
3¼	1½	Chi & E Ill	1	2½	2½	2½	
4¾	3¼	Chi & N W	25	4⅜	4¼	4⅜	
12½	7¾	Chi & N W pf	1	10½	10½	10½	
3	1½	Chi & West Ind	2	2	2	2	
8¼	4	Chi Gt W pf	5	6¾	6½	6¾	+ ⅛
31⅜	28¼	Chi Mail Or (1½)	1	30¼	30¼	30¼	+ ⅛
2⅞	1¾	Chi M St P & P	4	2½	2¾	2¾	+ ⅛
5⅞	3	Chi M St P & P pf	18	4¾	4½	4⅝	+ ⅛
20½	16⅜	Chi Pneu T	2	17¾	17¾	17¾	— ⅛
56	51½	Chi Pneu T pf	6	54⅞	54½	54⅞	+ ⅜
3	1⅜	Chi Rk Is & P	8	2⅝	2½	2⅝	— ⅛
7⅛	3⅝	C R I & P 6% pf	5	6¼	6¼	6¼	— ⅛
30¼	25½	Chick Cot Oil (2)	3	27¾	27¾	27¾	+ ⅛
11⅜	7	Childs Co	7	9¾	9¾	9¾	+ ⅛
99½	85½	Chrysler (1g)	161	97¾	94½	97⅛	+ 2⅛
19¾	15¼	City Ice & F (2)	5	18⅝	18¼	18⅜	+ ⅛
86½	72⅞	City I & F pf (6½)	40	82	81	81	— ⅛
7⅛	4¾	City Strs	32	7⅛	6¾	7⅛	+ ⅜
38¾	23¾	Clark Equip (.80)	16	38¾	35¾	38	+ 2¾
64	32	Clev & Pitt (3½)	10	82	82	82	
45⅞	31½	Clev Graph Br (1a)	30	46	44½	45	
70½	53	Cluett Pea (1)	2	60	59½	59½	— 1
97¼	84	Cocoa-Cola (2)	7	94	91¾	94	+ 1⅞
57½	55⅝	Coca-Cola A (3)	1	57½	57½	57½	+ ⅛
20½	18½	Colgate-Palm (½)	21	18½	18⅜	18½	
51⅝	46¼	Coll & Alk (1⅜g)	27	47¾	46¾	46¾	
112	107¼	Coll & Alk pf (7)	40	109½	109¼	109½	+ 1
32½	29	Col & Sou	1.10	32½	32	32	
34¾	19¼	Col & Sou 1 pf	1.30	32	31½	32	— 1
36¼	21½	Col & Sou 2 pf	10	32	32	32	— 1½
34¾	7¼	Col Fuel & I	25	8¾	8⅝	8⅝	+ ⅛
49	31⅞	Col F & Ir pf	1.80	42¾	42	42¾	+ ⅜
20⅜	14	Column G & El (.20e)	442	18¼	16⅞	18¼	+ 1⅜
100	90½	Col G & E pf A (6)	5	96½	96½	96½	— ¾
90¾	80¾	Col G & E 5% pf (5)	20	85	85	85	+ 5¾
45⅛	36	Colum Pict vtc (1a)	12	37	36½	36½	
51¼	47	Colum Pict pf (2¾)	1	47¼	47¼	47¼	+ ¼
109	94	Colum Carb (4)	15	103	101½	103	+ 1
52⅜	44	Comi Credit (2½)	30	49¾	48⅞	49⅜	+ ⅜
116	110	Comi Cred pf (5½)	2	114	113	113	— ¼
64¾	55	Comi Invest Tr (3a)	5	61½	61	61	
101⅞	97	Comi Inv Tr cv pf (4¼)	1	101⅞	101⅞	101⅞	+ ⅛
24⅝	20¼	Coml Solv (.60)	63	23¾	23⅜	23½	+ ⅛
5½	2⅛	Com'with & Sou	213	3⅝	3¼	3¼	
82	62	Com & Sou pf (3)	6	65½	65	65½	
12¼	8¾	Conde Nast	5	11¼	11¼	11¼	+ ⅛
44½	39½	Congoleum-Na (1.60)	12	38½	38	38⅜	— ⅛
20	15¾	Conn Ry & L	70	16¾	16¼	16¾	— ⅛
33¾	25	Conn Ry & L pf	20	27¼	27	27	+ ⅝
13⅜	9¼	Consol Cigar	2	11¼	11¼	11¼	
78½	72¼	Con Cig pf (7)	20	76½	76½	76½	— ⅛
82	69	Con Cig pr pf ww(6½)	1.30	79¾	78	79	+ 1½
7⅛	5½	Con Flim	12	6½	6⅜	6⅜	
20¼	18	Con Flim pf (1½k)	3	18¾	18⅝	18⅝	+ ⅛
38¾	30⅝	Con Gas (1)	59	34½	33¾	34⅛	+ ⅛
107	102	Con Gas pf (5)	3	106⅛	105⅞	106⅛	+ ⅛
6¾	4⅜	Con Laundries	10	5¼	5⅛	5⅛	— ⅛
15	11⅞	Con Oil (¼g)	137	14½	14⅛	14¼	— ⅛
11½	6¾	Con R R Cuba pf	7	8	8	8	— ⅛
1⅝	1⅜	Con Text	1	1½	1	1	
23½	19¼	Container Corp	32	22¾	22	22½	+ ½
18⅞	10¾	Cont Bak A	90	18⅞	18¼	18⅞	+ ⅜
2¾	1⅜	Cont Bak B	89	2¾	2½	2¾	+ ⅛
77¾	67¼	Cont Bak pf (4)	1	75½	75½	75½	
87¼	73¾	Con Can (3)	6	80¼	78¾	80¼	+ 1⅛
23⅛	18	Cont Diam Fib (1.05e)	43	23¾	21¾	23¾	+ 1⅞
46	41½	Cont Ins (1.20a)	4	42½	42	42½	+ ⅜
3½	2¼	Cont Mot	571	3½	2⅞	3¼	+ ⅛
38½	33¾	Cont Oil Del (¼g)	16	36	35⅜	36	+ ⅜
69	63	Coru Exchange (3)	1.10	63¼	62¾	63¼	+ ⅛
78½	68½	Corn Prod (3)	12	76½	75¾	75¾	— ⅜
6⅞	6¼	Coty	13	6¼	6	6⅛	
37⅞	37	Cream of Wh (2)	4	37	37	37	
18¾	16⅜	Crosley Rad (¼e)	3	16½	16½	16½	— ½
54¼	43¾	Crown Cork (1)	3	49¾	49½	49½	+ ½
47¼	45½	Crown Cork pf (2.70) EX	1	46¾	46¾	46¾	+ ⅛
10⅛	7⅝	Crown Zeller	26	9½	9⅜	9½	+ ⅛
41	35	Crucible Stl	1	38¼	38¼	38¼	+ ⅛
114	103	Crucible Stl pf (1k)	2	114	114	114	+ 1
3⅛	1½	Cuba Co	1	2	2	2	— ⅛

1936 High	1936 Low	Name and Dividend Rate	Sales Add 00	High	Low	Close	Net Ch'ge
13⅞	6½	Cuban-Am Sug	64	13⅜	13¼	13¼	+ ⅛
97½	63½	Cuban-Am S pf	1	95	94½	95	+ ½
44½	38¾	Cudahy Pack (2½)	2	38⅞	38⅝	38⅝	+ ⅛
23¼	19½	Curtis Pub	23	20⅞	20¾	20⅞	— ⅛
104	101	Curtis Pub pf (7)	2	102	102	102	— ⅛
6⅝	4	Curtiss-Wright	99	6⅛	6	6⅛	+ ⅛
17⅞	10½	Curtiss-Wr A	47	16¼	15⅝	16¼	+ ⅛
61½	43¼	Cutler-Ham (¾g)	7	61½	60¼	61½	+ 1⅜
		D					
75¼	52	Deere & Co	15	73½	70½	72½	+ 1¼
31	27	Deere & Co pf (1.40)	7	29¾	29¼	29¼	— ⅛
25¼	22	Deisel-Wem-Gil (½a)	2	23¾	23½	23¾	+ ⅛
52	36¾	Del & Hud	21	48¼	47½	48¼	+ ⅜
53	43¾	Del Lack & W	62	50¼	49¾	50¼	+ ⅛
153	128¾	Detroit Ed (4a)	11	145	142	145	+ 2
57½	42	Devoe & Ray A (2)	4	56½	56½	56½	+ 1½
40½	37¼	Diamond Mat (¾g)	10	38	37¼	37¼	— ⅛
34¾	28½	Dist Corp Seag	9	30	29¾	29¾	+ ⅛
52¾	41½	Dome Mines (2)	3	48¼	47½	48¼	+ ⅜
9⅜	8¾	Dominion Strs	1	10½	10½	10½	+ ⅛
75¾	52	Douglas Aire	36	69¼	69¼	69¼	+ ½
31⅜	29	Dresser A (1½e)	1	31½	31½	31½	+ 1
7⅜	6	Dunhill Int	7	7¼	7	7	
115½	114¾	Duplan S pf (8)	10	115¼	115¼	115¼	+ ¼
150¼	138	du Pont de N (3.60)	22	143¼	142	142	— 1¾
132⅜	126	du Pont deb (6)	2	131¼	131	131¾	+ ⅛
		E					
9½	7¼	Eastern Roll	8	9½	9	9½	+ 2
163½	156½	Eastman Kod (5a)	14	162½	161	162½	
165	158	East Kod pf (6)	20	164	164	164	
33¼	28½	Eaton Mfg (1a)	28	32¾	32¼	32⅜	+ ⅛
8	5⅞	Edingon Sch	7	7½	7½	7½	
7¾	6½	El & Mus (.24e)	82	7½	6¾	7¼	+ ⅛
44⅜	36½	El Auto L (.60g)	34	42⅞	41¾	42⅞	+ 1¼
17⅜	13⅜	El Boat	12	14⅜	14⅛	14¼	
13¼	6⅜	El Pow & Lt	277	10⅞	10⅜	10¾	+ ¾
26⅛	22¼	El P & L $6 pf	19	25	24¾	24¾	+ ⅜
52¼	32⅜	El P & L pf	45	52½	50⅜	52½	+ 2⅛
55¼	50	El Stor Bat (2)	4	52	51¾	52	
3⅛	1⅛	Elk Horn C pf	3	2⅞	2⅞	2⅞	
69	62¼	Endicott-John (3)	2	68¼	67	68¼	+ 1¼
134	125¾	End-John pf (7)	50	128	127¼	127¼	— 3¼
12½	7	Eng Pub Svc	3	9¼	8¾	9¼	+ ⅛
58	45½	Eng P S $5 pf	1	53	53	53	
58	48	Eng P S pf ww	2	58	56	58	+ 2
64	55	Eng P S $6 pf	1	59	59	59	+ 1
7⅝	6	Equit Off Bldg	15	6	6	7	+ ⅛
17⅜	11⅜	Erie R R	102	16¼	15¾	16⅛	+ ⅛
27¾	16⅜	Erie R pf	13	24⅜	24¼	24⅜	+ ⅛
19	11⅜	Erie 2 pf	2	16¼	16¼	16¼	— ¾
15	12	Eureka Vac Cl (.80)	5	14¼	14¼	14¼	
40⅞	31¼	Evans Prod (1)	11	35¾	34⅝	35¼	
8¾	4⅞	Exchange Buff	1	5⅛	5⅛	5⅛	— ⅛
		F					
3½	2¾	Fairbanks Co	6	3½	3¼	3¾	+ ⅛
13⅜	11½	Fairbanks pf	5.80	13⅜	12.	13¼	+ 1¾
49¼	34¾	Fairbanks Mor	7	45½	45½	45½	+ ⅛
23⅜	19½	Fed Lt & Trac	10	21	20½	21	+ ⅛
73	60	Fed Min & Sm	40	71¾	71¾	73	+ 2½
95	74	Fed M & Sm pf	3	95	93	95	+ 1½
11¾	7¾	Fed Mot (.10g)	56	11⅜	11	11¼	+ ⅜
5⅝	4¼

Ship Movements

At New York.

Arrived Yesterday.

Bremen, from Southampton.

Arrive Today.

Alaunia, from Havre.
American Banker, from London.
Andania, from Liverpool.
Berengaria, from Cherbourg.
Pennland, from Antwerp.
Veendam, from Southampton.

Sailing Today.

Exeter, for Palma.
Marques de Comillas, for Barcelona.
New Toronto, for Las Palmas.

Sailing Tomorrow.

Berengaria, for Southampton.
Bremen, for Cherbourg.
Ilaria, for Lisbon.
President Harding, for Havre.

Sailing Thursday.

Alaunia, for London.
Black Gull, for Antwerp.
Black Osprey, for Rotterdam.

Reported by Radio.

Champlain, due pier 88, North River, Wednesday.
Excambion, due pier F, Jersey City, Wednesday.
Washington, due pier 66, North River, Thursday.
Bergenafjord, due pier 20th st, Friday.
Deutschland, due pier 86, North River, Friday.
Scanstates, due pier D, Jersey City, Friday.

Movements of Naval Vessels.

All dates March 1 unless otherwise designated.

Arctic, at San Francisco.
Beaver, at Kahului.
Colorado, at San Pedro.
Concord, at San Diego, Feburary 29.
Cuyama, at San Diego, February 29.
Falcon, at New London, Fabruary 29.
Henderson, at Cristobal, February 29.
MacDonough, at Norfolk Yard.
McCormick, at San Diego.
Milwaukee, at San Diego.
MacLeash, at San Diego.
Simpson, at San Diego.

Notes.

Comander Destroyer Squadron Two shifted pennant to Elliott, administration remains in Altair, February 29.

Commander Battle Division Two shifted flag and administration from Tennessee to Arizona, February 29.

Commander Air Battle Formation shifted flag and administration to Saratoga.

Aircraft Utility Unit Asiatic Fleet resumed ship based status, February 29.

Colorado Unit VO-4 assumed ship based status.

DIED.

BIGELOW, JOHN. On Saturday, February 29, 1936, at his home 1836 Jefferson pl. nw., JOHN BIGELOW, Lieutenant Colonel, U. S. Army (retired), husband of Mary Braxton Dallam Bigelow. Services at St. John's Episcopal Church, 16th and H sts. nw., on Tuesday, March 3, at 2 p. m. (New York Boston, Baltimore (Md.) and Richmond (Va.) papers, please copy.)

BROWN, WILLIAM EDWARD. On Saturday, February 29, 1936, at Mount Alto Hospital, WILLIAM EDWARD BROWN, beloved husband of Caroline M. Brown and father of Robert M., Clara May and Carolyn Brown and son of Mrs. Ida Brown and brother of Edward Paul Brown and Mrs. Lillian Brown Caskey. Funeral from the W. W. Chambers Co. funeral home, 1400 Chapin st. nw., on Wednesday, March 4, at 11 a. m. Relatives and friends are invited. Interment Arlington National Cemetery with military honors. Services by the W. W. Chambers Co. Southeast funeral home.

GILMAN, CLEMENTINE. On Monday, March 2, 1936, at her residence, 1210 North Veitch st., Clarendon, Va., CLEMENTINE GILMAN (nee Canevet), beloved wife of Alfred K. Gilman. Notice of funeral later.

HARNE, WASHINGTON I. On Monday, March 2, 1936, at Alexandria Hospital, WASHINGTON I. HARNE, beloved husband of Ella Harne. Remains resting at the Lee funeral home, Fourth street and Massachusetts avenue northeast, where services will be held on Wednesday, March 4, by Pentalpha Lodge, No. 23, F. A. A. M., at 2 p. m. Relatives and friends are invited. Interment private.

HESS, ROBERT CAMPBELL, Senior. On Sunday, March 1, 1936, at his residence, 1350 East Capitol st., ROBERT CAMPBELL HESS, Sr., beloved husband of Nannie A. Hess (nee Vogelweid). Services at the above residence on Tuesday, March 3, at 8 p. m. Relatives and friends are invited. Interment Elmwood Cemetery, Shepherdstown, W. Va., on Wednesday, March 4, at 11 a. m.

KUHEL, STEPHEN J. On Monday, March 2, 1936, STEPHEN J. KUHEL, beloved husband of the late Mary Louise Kuhel. Funeral from his late residence, 1723 Kenyon st. nw., on Wednesday, March 4, at 8:30 a. m. Requiem mass at the Shrine of the Sacred Heart at 9 a. m. Relatives and friends invited. Interment St. Mary's Cemetery.

FUNERAL DESIGNS.

GUDE BROS. CO., Florists
1212 F STREET. National 4276.

GEO. C. SHAFFER 900 14TH ST. NW.
Expressive Floral Tributes. Phone
Moderate prices. Open eve. & Sun. Nat. 0106

FUNERAL DIRECTORS.

CHAS. S. ZURHORST CO.
304 EAST CAPITOL ST. LINCOLN 0372.

JAMES T. RYAN
317 PA. AVE. S.E. ATlantic 1700.

J. WILLIAM LEE'S SONS CO.
FUNERAL DIRECTORS.
CREMATORIUM
4th St. and Mass. Ave. N.E. LIncoln 5200.

Frank Geier's Sons Co.
1113 SEVENTH ST. N.W. Telephone
Modern Chapel NATIONAL 2473.

THOS. S. SERGEON
1011 7TH ST. N.W. Telephone NAt. 1019.

For Reference
ASK YOUR NEIGHBOR
$75
No Extras!
For a Regular $150 Funeral
WASHINGTON'S LOWEST PRICES
$75 to $200 and up
DEAL
Funeral Home
Phone Li. 8200-8201

Chambers
Is One of The Largest Undertakers in the World

A $500 SERVICE
For Only $265
In Case of Death Call
Chambers
MAIN OFFICE
1400 CHAPIN N.W.
Columbia 0432
SOUTHEAST BRANCH
517 11TH ST. S.E.
ATlantic 6700

DIED.

MACY, OLIVE C. On Sunday, March 1, 1936, at Homeopathic Hospital, OLIVE C. MACY, beloved wife of Ebenezer Macy and mother of Walter H. Early, of Harrisonburg, Va.; late residence, 1017 8th st. nw. Remains resting at the W. W. Chambers Co. funeral home, 1400 Chapin st. nw., until Tuesday, March 3, at 8 a. m. Services and interment at Timberville, Va.

MOSSBURG, SAMUEL A. On Sunday, March 1, 1936, at his residence, 723½ 6th st. nw., SAMUEL A. MOSSBURG, beloved husband of the late Ida V. Mossburg and father of Harry L. Mossburg. He is also survived by two brothers and one sister. Funeral from the W. W. Chambers Co. funeral home, 1400 Chapin st. nw., on Tuesday, March 3, at 2:30 p. m. Relatives and friends invited. Interment Glenwood Cemetery, (Baltimore and Frederick, Md., papers, please copy.)

O'BRIEN, MARGARET E. Suddenly, on Monday, March 2, 1936, at her residence, 1444 W st. nw., MARGARET E. O'BRIEN (nee Gavin), beloved wife of Edward J. O'Brien and mother of J. Wellington and Thomas A. McNichols and Mrs. Virginia Early. Funeral from the W. W. Chambers Co. funeral home, 1400 Chapin st. nw., on Wednesday, March 4, at 9:30 a. m., thence to St. Paul's Catholic Church, 15th and V sts. nw., where mass will be offered at 10 a. m. for the repose of her soul. Relatives and friends invited. Interment Holy Rood Cemetery.

PATTERSON, ANNETTE S. On Sunday, March 1, 1936, at her residence, 824 G st. ne., ANNETTE S. PATTERSON, beloved wife of Morton C. Patterson. Services will be held at her late residence on Tuesday, March 3, at 2:30 p. m. Interment Rock Creek Cemetery.

PEARSON, AMBROSE EVES. On Monday, March 2, 1936, at the residence of his son, John T. Pearson, 701 Barton st., Arlington, Va., AMBROSE EVES PEARSON, beloved husband of the late Alta Atkinson Pearson. Notice of funeral later.

ROBEY, DAISY LEE. On Saturday, February 29, 1936, at Sibley Hospital, DAISY LEE ROBEY (nee Kelchner), beloved wife of Edward V. Robey, formerly of Rockville, Md. Remains resting at the Colonial funeral home of William Reuben Pumphrey, Rockville, Md. Funeral services at the above funeral home on Tuesday, March 3, at 2:30 p. m. Interment Rockville Union Cemetery.

TORRE, JENNIE G. On Sunday, March 1, 1936, at her residence, 5401 Connecticut ave. nw., JENNIE G. TORRE, widow of D. Torre, beloved mother of Beatrice E. and Andrew Torre, daughter of Margaret Costa and sister of Thomas Costa. Services at her late residence on Wednesday, March 4, at 9 a. m., thence to the Shrine of the Most Blessed Sacrament, Chevy Chase Circle, where mass will be offered at 9:30 a. m. Interment St. Mary's Cemetery.

TORREYSON, MARY LOUISE. On Sunday, March 1, 1936, at Children's Hospital, MARY LOUISE TORREYSON, infant daughter of Wilbur F. and Thelma I. Torreyson, aged 11 months. Funeral from the W. W. Chambers Co. funeral home, 1400 Chapin st. nw., on Tuesday, March 3, at 3 p. m. Interment Lewinsville, Va.

Legal Notices

EDWARD A. KING, Attorney,
744 Jackson Place.

IN THE SUPREME COURT OF THE DISTRICT OF COLUMBIA. Holding an Equity Court. Margaret Benkert Miller, plaintiff, vs. Carl S. Miller, defendant. Equity No. 60147. Order of publication. The object of this suit is to obtain a decree of divorce dissolving the bonds of matrimony existing between the plaintiff, Margaret Benkert Miller, and the defendant, Carl S. Miller, on the ground of desertion of the plaintiff by the defendant. On motion of the complainant, it is, this 21st day of February, 1936, ordered that the defendant cause his appearance to be entered herein on or before the FORTIETH DAY, exclusive of Sundays and legal holidays, occurring after the day of the first publication of this order; otherwise the cause will be proceeded with as in case of default; provided that a copy of this order shall be published once a week for three successive weeks in the Washington Law Reporter and in The Washington Post newspaper before said day. JENNINGS BAILEY, Justice. A true copy. Attest: (Seal.) FRANK E. CUNNINGHAM, Clerk. By CHAS. B. COFFIN, Assistant Clerk. 25.3.10

M. F. KEOGH, Attorney,
Woodward Building.

IN THE SUPREME COURT OF THE DISTRICT of Columbia. Holding an Equity Court. In re dissolution of C. B. Pennebaker, Inc. Equity No. 60426. Order of publication. Upon consideration of the petition of C. B. Pennebaker, Inc., filed herein this 10th day of January, 1936, and it appearing therefrom to the satisfaction of the court that the said C. B. Pennebaker, Inc., has ceased to do business and has no assets or liabilities and is unable to carry on the business for which it was originally organized, and it further appearing that it is deemed beneficially to the interests of the stockholders that the corporation be dissolved, it is this 24th day of February, 1936, adjudged, ordered and decreed that notice be published in the Washington Law Reporter and The Washington Post newspaper weekly for three consecutive weeks requiring all persons interested in the dissolution of the C. B. Pennebaker, Inc., to appear in this court on or before the 27TH DAY OF MARCH, 1936, to show cause, if any they have, why it should not be dissolved. JENNINGS BAILEY, Justice. A true copy. Attest: (Seal.) FRANK E. CUNNINGHAM, Clerk. By RICHARD J. KIRKLAND, Assistant Clerk. 25,3,10

JULIAN B. HERON, Attorney,
Munsey Building.

IN THE SUPREME COURT OF THE DISTRICT of Columbia, holding an Equity Court. John J. Heron, Printcraft Building, Washington, D. C., plaintiff, vs. Marguerite Bohn, 2761 Woodley Place N.W., Washington, D. C., et al., defendants. Equity No. 59845. Order Nisi for Sale. John L. Laskey, trustee appointed herein, having reported to the court that he has received an offer from James I. Boyd, through Dixie Realty Company, as agent, to purchase lot numbered forty-eight (48) in square numbered five hundred sixty-nine (569), in the City of Washington, District of Columbia, improved by premises numbered 511 Second street northwest, for the price of six thousand eight hundred dollars ($6,800.00) all cash, subject to a broker's commission of five per cent. It is by the court this 28th day of February, 1936, adjudged, ordered and decreed: That said offer be accepted and that the said sale be ratified and confirmed unless cause to the contrary be shown on or before the 28TH DAY OF MARCH, 1936. Provided, a copy of this order be published in the Washington Law Reporter and The Washington Post once a week for three consecutive weeks prior to said last-mentioned date. Seen: JULIAN B. HERON, Attorney for Plaintiff; A. WENDELL OSMOND, Guardian ad Litem. JESSE C. ADKINS, Justice. A true copy. Test: (Seal.) FRANK E. CUNNINGHAM, Clerk. By R. D. QUINTER, Jr., Assistant Clerk. 3,10,17

Auction Sales

FRIDAY, MARCH 6, 1936—
THOMAS DOWLING & CO., Auctioneers.
1115 Eye Street Northwest.

TRUSTEES' SALE OF VALUABLE IMPROVED REAL ESTATE, KNOWN AS 2426 ONTARIO ROAD NORTHWEST, 1419 TENTH STREET NORTHWEST, 609 N STREET NORTHWEST, 1634 TENTH STREET NORTHWEST, AND 56 EYE STREET NORTHEAST.

By virtue of a certain deed of trust, duly recorded in Liber 6854, at folio 157, among the land records of the District of Columbia, and at the request of the party secured thereby, the undersigned trustees will sell separately, at public auction in the offices of Thomas Dowling & Co., 1115 Eye street northwest, on FRIDAY, THE 6TH DAY OF MARCH, A. D. 1936, AT ONE O'CLOCK P. M., the following described land and premises, situate in the District of Columbia, and designated as and being Lot 81, square 2563, 2426 Ontario road northwest, subject to first trust of $3,750; Lot 52, square 336, 1634 Tenth street northwest, subject to first trust of $3,500; Lot 102, square 675, 56 Eye street northeast, subject to first trust of $3,000; Lot 28, square 366, 1419 Tenth street northwest, subject to first trust of $5,500; Lot 5, square 447, 609 N street northwest, subject to first trust of $2,750.

TERMS: Sold subject to prior deeds of trust above stated, further particulars of which will be announced at time of sale; the purchase price above said trust to be paid in cash. A deposit of $100 required on each parcel. Conveyancing, recording, revenue stamps, etc., at the purchaser's cost. Terms to be complied with within 15 days, otherwise deposit forfeited and the property may be advertised and resold at the discretion of the trustees.

BEN L. FULLER,
HARRY W. DOWLING,
F—fe26,28,mh3,6 Trustees.

MONDAY, MARCH 9, 1936—
THOMAS DOWLING & CO., Auctioneers.
1115 Eye Street Northwest.

TRUSTEES' SALE OF VALUABLE REAL ESTATE IMPROVED BY PREMISES 472 O ST. NORTHWEST.

By virtue of a certain deed of trust, duly recorded in liber 6797, at folio 69, among the land records of the District of Columbia, and at the request of the party secured thereby, the undersigned trustees will sell, at public auction in front of the premises, on MONDAY, THE 9TH DAY OF MARCH, A. D. 1936, AT 3 O'CLOCK P. M., the following-described land and premises, situate in the District of Columbia, and designated as and being lot 55 square 512 as per plat recorded in the office of the surveyor for the District of Columbia in liber 12 at folio 36.

TERMS: Sold subject to a prior deed of trust for $4,000, further particulars of which will be announced at time of sale; the purchase price above said trust to be paid in cash. A deposit of $300 required. Conveyancing, recording, revenue stamps, etc., at the purchaser's cost. Terms to be complied with within 15 days, otherwise deposit forfeited and the property may be advertised and resold at the discretion of the trustees. BEN L. FULLER,
HARRY W. DOWLING,
feb28,mh3,5,9 Trustees.

Proposals

SEALED BIDS WILL BE RECEIVED AT the office of the Purchasing Agent, Department of Highways, State Office Building, Richmond, Va., at 10:30 a. m. MARCH 5, 1936 on the following piece of equipment: 20 H. P. American 3 drum hoist and vertical boiler, serial No. 20057. Located at the Fulton Warehouse, Equipment Division, Richmond, Va., and can be inspected between 8 a. m. and 4:30 p. m. any week day except Saturday. Bids must be submitted on this equipment as is, where is. Certified check for full amount of bid will be required of the successful bidder before authority is given to remove this equipment. We reserve the right to reject any or all bids. G. T. LEMMON, Purchasing Agent. 2,3,4

Business Directory

It will pay you to consult these reliable firms. They are specialists in their respective lines.

For information regarding advertising rates or services not listed in this column, call Miss Burns—NAtional 4232.

AUTO SERVICE.

WHY NOT—
COAST-IN, INC.
FOR
CHRYSLER-PLYMOUTH
SALES AND SERVICE

BUILDERS—CONTRACTORS

FHA TERMS 5% PER YEAR.
General Repairs—Roofing Asbestos, and Asphalt Siding.
GENERAL CONTRACTING CO., INC.
925 New York Ave. N.W. DI. 3373-3374.

CARPET AND RUG CLEANING.

RUGS DOMESTIC SHAMPOO 9x12—$3 8x10—$2.50
LUWIN CO., 1725 7TH ST. NO. 9160.

LEATHER GOODS.

Saddlery—Harness—Trunks—Luggage
All Leather Goods Repaired.
G. W. KING, JR.
511 11th St. NW. NA. 4242.

PAINTING, PAPERING, DECORATING.

Painting in all branches, paperhanging, quality work; satisfaction guaranteed.
M. L. WEISS CO.
3027 Georgia Ave. N.W. Columbia 6725.

PAPERHANGING—ROOMS, $5 UP.
Satisfaction Guaranteed.
John R. Tolson. District 7569.

PAINTING Papering, roofing, general repairing; guar.; reas.
M. L. SMITH. 1724 Webster nw. AD. 7106.

$4 est. Papering, Painting, Scraping. Free Prompt service. DEc. 1841. $8 Bedroom. Houses Painted. Living Room.

ROOFING

ROOFING, slag, waterproofing. Reroofing a specialty. Free est. Day-night. ME 4604

ROOFING, asbestos, asphalt and tin. Gutters and spouts. "JOHNS MANVILLE" Payment Plan. AMERICAN REROOFING CO., 3313 14th st. nw. CO. 4551.

Lost and Found 1

You can phone your "Lost" Ad to The Post as late as 11 p. m. for publication the following morning and thus immediately notify nearly 100,000 families of your loss. Call NAtional 4200.

BROOCH, large, square; diamonds and saphires; in platinum; safety clasp; about Feb. 8. Reward. Metropolitan 3209.

DOG—Irish setter, red, male, answers name "Monk," vicinity Mt. Rainier, Md. REWARD. Greenwood 2493.

ENVELOPE containing legal papers. Phone Miss K. Graves, ADams 8135. Reward.

FOUND—Dog, small female, black body, white throat and feet, wearing harness, no tag, strayed into Post Bldg. Sunday noon; has been cared for by City Room. Owner please phone NAtional 4200 (unable to keep her any longer).

POCKETBOOK, woman's, black, containing driver's permit, money, etc.; finder phone 8Hep. 2383; reward.

RING—Three-diamond white gold dinner; ladies' room, Fox Theater, Sunday night. Phone DEcatur 0521-W. Reward.

WRIST WATCH, lady's, "Hamilton," yellow gold oblong on link bracelet, lost Thursday; reward. Adams 8346-M.

Personals 3

Enterprise Roofing Co. Pot. 0200
Roofing and Siding. 2125 R. I. Ave. NE.

CHAMBERS CO.
One of the Largest Undertakers in the World

HEMORRHOIDS (piles) eradicated by my own method; results effective for a lifetime or money back. Write for booklet. No drugs or surgery. DR. SOMMERWERCK, 1365 Columbia road. AD. 0388.

LADIES—Alterations, dressmaking; children's work. 802 F nw., 9-6. DI. 2979.

SPRING COATS, SUITS, ENSEMBLES—Original models, made to individual measure of imported woolens, by Washington's wholesale manufacturer, and priced to you at wholesale. NEW SYSTEM CLOAK CO., 1410 H st. nw. 4th floor Maryland Bldg. Phone NA. 1775.

VIRGINIA WARD. Come to 1912 N st. nw.; to your advantage.

CHAMBERS CO.
Complete Funeral as Low as $75

Entertainment 7

IRISH OLD-TIMER. Hill Billy, and modern string music orchestras provided. Call Adams 7996.

Help—Female 11

Women—if you don't find your position in the Help Wanted Column today—place a "Situations Wanted" Ad in The Post. A 3-line ad costs only 27 cents.

CASHIER—Experienced, neat and attractive; age 22-28; must have good references. Apply 5109 Georgia ave. nw.

GIRLS AND LADIES (4) to work with manager distributing food necessities, small towns; $16 salary for first 2 weeks' work plus liberal bonus. Apply Room 709, 810 18th st. nw., 2-4 p. m., only daily.

LADIES—Well-known company establishing new department can use 2 ladies of refinement; experience not necessary. Apply Manager, 9-12 a. m. Room 205, 1427 Eye st. nw.

SALESWOMEN — For our coat, suit, dress and millinery departments; only those with specialty store experience need apply. Erlebacher, Inc., 1210 F st. nw.

WAITRESSES—Two; experienced. 2477 18th st. nw. The Showboat.

WAITRESSES
18-25 yrs. Must be experienced, neat and attractive. Apply 5109 Georgia ave. nw.

Classified Advertising Solicitor.
Unmarried young lady, under 30 years of age; must be well educated, an interesting conversationalist and a quick thinker. The position offers a straight salary and excellent opportunity to the one qualifying. Write Box 203, Washington Post. Interviews by appointment only.

ONE OF WASHINGTON'S BEST STORES
Has Openings for
EXPERIENCED SALESWOMEN
in ready-to-wear, hats and sportswear. If you are a clever, capable saleswoman you will be interested in one of these positions. State qualifications and age. Address Box 57, The Washington Post.

Daily Legal Record

MARCH 3, 1936.

U. S. COURT OF APPEALS.
Proceedings Yesterday.

Carr vs. Shifflette, etc., et al.; judgment reversed with costs and cause remanded, etc. Opinion by Mr. Justice Robb.

Kent et al. vs. Livingstone, etc., et al. Decree affirmed with costs and cause remanded, etc.

Schafer vs. Helvering, etc. Decision affirmed.

Admission motion of John B. O'Brien, jr., John Jennings Boland.

Blackburn vs. U. S.; argument commenced by Mr. James K. Hughes for plaintiff in error; continued by Mr. Arthur B. Caldwell for defendant in error; conclude by Mr. James K. Hughes for plaintiff in error.

Cosger vs. Hasen et al.; argument commenced by Mr. John E. Hughes for appellant; continued by Mr. Vernon E. West for appellee; concluded by Mr. John E. Hughes for appellant.

Coe, etc., vs. Remington-Rand, Inc.; argument commenced by Mr. R. P. Whitehead for appellant; continued by Mr. Charles M. Tomas for appellees.

DISTRICT SUPREME COURT.
Motions Assignment.

Grigson vs. Evans; hearing.

Butcher vs. Butcher. Attys., Neudecker—Grant.

Amos vs. Amos; rule.

Nye vs. Nye. Attys., Shapiro—Button.

Rankin vs. Rankin; rule.

Moran vs. Wailes. Attys., Springston. Kistler—Sherier.

Fleischauer vs. Fleischauer; rule.

Butts vs. Butts. Attys., McCullough—Rhodes.

Van Meter vs. Van Meter; rule.

Key vs. Real Estate Mortgage & Guaranty Co. Attys., Cummins—Quinter & Sothoron, Cook.

Cabot Mfg. Co. vs. Madden et al.; rule.

Fenney vs. Fenney. Atty., Burton. Giovannantonio vs. Vallone et al. Attys., Hudson—McCullough.

Harlowe vs. Totten. Attys., Peelle, Leah, Drain & Barnard — Duvall, Partridge.

Monahan vs. Hoage et al. Attys., Managan—Phelan.

Stanton vs. Stanton; rule.

DAILY ASSIGNMENT.
Law Cases.

853. Batt vs. R. L. Rust Co. et al. Attys., R. Bernard, B. B. Libby—Leckie & Sherier; R. W. Burton, W. H. Weigering.

729. Hoffman vs. People's Rapid Transit Co. Attys., A. L. Newmyer, L. M. Shapiro; I. I. Quinn.

820. Woodbury vs. D. C. Attys., G. C. Gertman—Chester Gray, Elwood Seal.

824. Spilman vs. Hecht Co. Attys., J. F. Hagan, J. I. Gardiner—Simon, Koenigsberger & Young.

829. Tyler vs. Carroll. Attys., O. D. Branson, N. A. Dobbins—Fred C. Icenhower, Benjamin Friedson.

836. Pilish vs. Sheahin. Attys., R. L. Wellford, F. H. Marshall—Welch, Daily & Welch.

837. Fleming vs. Lee D. Butler, Inc. Attys., E. A. Chase—Lambert & Hart.

847. Sweetney vs. Kolker. Attys., A. W. Scott, E. G. Hubert—A. L. Newmyer, D. G. Bress.

860. Turner vs. Capital Transit Co. Attys., Simon, Koenigsberger & Young—E. L. Jones.

863. Marosy vs. Capital Transit Co. Attys., J. W. Gum—E. L. Jones.

866. Burton, jr. vs. Jackson. Attys., J. W. Gum—Hilland, Murphy & Martin.

869. Dixon, admx. vs. Capital Transit Co. Attys., M. J. Lane, H. F. Leeman—E. L. Jones.

870. Falbush, admx. vs. Capital Transit Co. Attys., D. F. Smith—E. L. Jones.

872. Caplan vs. Glass, etc. Attys., L. M. Shapiro—Simon, Koenigsberger & Young.

875. Thompson vs. Golladay et al. Attys., W. G. Gardiner, I. I. Bolotin—L. M. Denit.

876. Jackson vs. D. C. Attys., J. R. Quinlano, D. K. Offutt—Corpn. Counsel.

877. Boney vs. Cusack. Attys., Franklin Yasmer—Golladay, McCarraghy, Golladay & Wallece.

880. Smoot vs. Wilkerson. Attys., W. H. Laborfish—Kris & Dickey.

881. Green vs. W. B. & A. R. R. Co. Attys., Ida T. Fox—Littlepage & Littlepage.

882. Lillie Lumsden, admr. vs. Hudson Supply & Equip. Co. Attys., N. E. Sill—Welch, Daily & Welch.

527. Robinson vs. Dist. Nat'l Bank. Attys., Simon Hirshman—Whiteford, Marshall & Hart.

680. Simmons vs. Freer. Attys., Raymond Hudson, Minor Hudeon—Wilkes Artis.

754. Powell vs. Alexander. Attys., Herman Miller—H. P. Ganss.

Equity Assignments.

Bengston & Aluminum Co. vs. Coe. Attys., R. R. Hutchison—R. F. Whitehead.

Aukard vs. Aukard. Attys., G. A. Parker—W. H. Weigering, L. G. Anderson.

Fiddesop vs. Fiddesop. Attys., N. C. Turnage—Harry Friedman.

Montgomery vs. Monigomery. Attys., Wm. Wendell—A. F. Canfield.

Tignor vs. Tignor. Attys., A. F. Canfield—A. L. Newmyer.

Garret vs. Garret. Attys., N. C. Turnage—Ralph Fowler.

Strawn et al. vs. Western Union Tel. Co. et al. Attys., Hogan, Donovan, Hartson, Jones & Guider—P. E. Leah, R. H. Kimball.

Setler vs. Setler. Attys., Ray Neudecker—M. P. Friedlander.

Catoe vs. Catoe. Attys., R. L. Spivey J. J. Laughlin.

Bentz vs. Bentz. Attys., W. C. Burton—A. J. Hilland, C. F. Bauman.

Machlet vs. Coe. Attys., E. W. Shepard—R. F. Whitehead.

Reiner Dist. Co. vs. Brauer Liquor Co. Attys., Milton Stransburger, Jacob Sandler—B. L. Garvey.

Patton vs. Patton. Attys., N. C. Turnage—M. F. Keogh.

McKeever vs. McKeever. Attys., J. M. Boardman—Albert Lyman.

Warfield vs. Day et al. Attys., G. A. Parker—M. D. Rosenberg.

Pennell vs. Pennell. Attys., Ray Neudecker—D. E. Prince.

Hall vs. Hall. Attys., Wm. Wendell—M. P. Friedlander.

Jordan vs. Evans. Attys., E. C. Dickson—Herman Miller, E. H. McLachlen.

Kanelopoulos vs. Candler et al. Attys., Marcus Borchardt; Wheatley & Wheatley—J. C. McGarraghy.

Broadus vs. Broadus. Attys., J. N. Halper—Ralph Cusick.

Jaeger vs. Schoenfeldt. Attys., Toomey & Toomey—I. B. Yochelson.

Ocherhauser vs. Busey et al. Attys., J. E. Laskey; Craighill, M. M. Doyle—D. F. Smith; A. F. Canfield.

Newman vs. Newman. Attys., J. Y. E. Allen—Joseph Bonuso.

Nicholas vs. Hoage et al. Attys., Fred Stohlman, G. A. Cassidy—U. S. Atty.; Frost, Myers & Towers.

U. S. Savings Bank vs. Secretary of Treasury. Attys., P. H. Marcum, W. B. Thomas—G. P. Barse; G. H. Springston.

Simmons vs. Simmons. Attys., T. E. Rhodes—G. H. McNeill.

Hill vs. Hill. Attys., Ray Neudecker—J. J. O'Brien.

Parker vs. Parker et al. Attys., Blanken & Blanken—Ray Neudecker, Sternbers vs. Hawes. Attys., A. L. Newmyer, D. G. Bress—G. P. Lemm.

Dean vs. Dean. Attys., S. M. Boyd—Walter Shaffer.

Penn Mutual Life vs. Mian. Attys., Minor, Gatley & Drury—Albert Lyman.

Kollsman vs. Coe. Attys., Leonard Day; R. F. Stewart—Whitehead.

Brookmyer vs. Brookmyer. Attys., M. P. Friedlander—T. O. Nichols.

Amos vs. Amos. Attys., P. F. Biggins—I. B. Yochelson.

Equity Suits.

Otto E. Fearn vs. Ella Mae Fearn et al.; absolute divorce. Attys., James C. Wilkes, James E. Artis.

Silas H. Strawn et al. vs. The Western Union Telegraph Co., et al. Attys., Frank J. Hogan, Nelson T. Hartson.

Pattie Mae Conrad vs. Edward S. Conrad; absolute divorce. Atty., F. Hunter Creech.

Ruth H. Gloyd vs. Thomas Otto Gloyd; limited divorce. Atty., Jos. J. Malloy.

Gladys E. Palumbo vs. Charles Michael Palumbo; limited divorce. Atty., Jos. J. Malloy.

The Penn Mutual Life Ins. Co. vs. D. Franklin Pyle, et al.; appointment trustees. Attys., James C. Wilkes, James E. Artis.

Elisabeth Queen Cooper vs. Charles Leamon Cooper; absolute divorce. Atty., W. P. Cannady.

George M. Pincuspy vs. Mildred W. Pincuspy; absolute divorce. Atty., D. L. Grantham.

Julia Poetzman vs. Walter Poetzman; absolute divorce. Atty., Harlan Wood.

Mo. Power & Lt. Co. vs. H. L. Ickes, adm. et al.; injunction. Attys., Covington, Burling, Rublee & Shorb.

Mattie B. Fortune vs. James D. Fortune; limtied divorce. Atty., Lawson & Berry.

Edna M. Beasley vs. George W. Beasley; absolute divorce. Attys., Cobb, Howard & Hayes.

Frederick W. Buckler vs. Sophie B. Buckler; absolute divorce. Atty., Foster Wood.

Sarah P. Kirby vs. Alfred C. Kirby; absolute divorce. Atty., Jos. N. Jones.

Mary B. Palmer vs. Dorsey M. Palmer; absolute divorce. Attys., John H. Litzelman, John A. Donovan.

Mary Gladys Cridlin vs. Maurice S. Cridlin; absolute divorce. Atty., Charles A. Schaeffer.

John S. Miller et al., vs. Israel Freeman, et al.; substitute trustee. Atty., George C. Gertman.

Emma Mae Brinkley vs. Henry M. Conger et al.; substitute trustee. Atty., H. L. McCormick.

Bertha Handy Quinn vs. Thomas J. Quinn; absolute divorce. Atty., Wm. R. Lichtenberg.

Lawsuits.

Ezra Raven vs. Hon. George C. Auken et al.; prohibition. Atty., in proper person.

Bessie Israel, admx., vs. Ida Libsky et al.; damages $1,951.70. Attys., Alvin L. Newmyer, Joseph A. Kaufmann.

Alphonso Tate vs. National Electric Supply Co.; damages $10,000. Atty., Eugenio M. Pochsena.

Norman R. Hamilton, receiver, vs. Eugene Casey; stock assessment, $1,200. Attys., Brice Clagett, Charles E. Walnwright, Kahi K. Springs.

Same vs. Joseph A. Daly; stock assessment, $3,820.

Same vs. Hennie J. Jones, etc.; stock assessment, $4,100.

Same vs. Lawrence Leapley; stock assessment, $3,150.

Same vs. John D. Leonard; stock assessment, $10,480.

Same vs. Robert E. Mann; stock assessment, $1,900.

Same vs. Mary L. Noyes; stock assessment, $1,250.

Same vs. L. P. Steuart; stock assessment, $6,870.

Same vs. Watson V. Shelton; stick assessment, $1,350.

Same vs. Guy T. Steuart; stock assessment, $6,350.

Same vs. Fred S. Schow; stock assessment, $1,050.

Same vs. Joseph K. Sharp; stock assessment, $2,120.

Same vs. Elizabeth Vivian; trustee; stock assessment, $1,250.

Same vs. Elizabeth Vivian; stock assessment, $2,000.

Same vs. Michael Walsh; stock assessment, $1,600.

CIRCUIT COURT ONE.

Justice Proctor: Goff, Clerk.

Max Marshak vs. Charles H. Hill; trial resumed, verdict for plaintiff for $800. Attys., Harry Friedman—Al Philip Kane and Charles V. Koons.

Brotherhood of Railway Shop Crafts of America et al. vs. National Mediation Board et al.; demurrer to answer and return to rule argued and submitted. Attys., John L. Smith, J. O'Connor Roberts, Earl Hatcher—Leo F. Tierney.

CIRCUIT COURT TWO.

Justice Cox: Lemon, Clerk.

Charles R. Guthrie vs. District of Columbia; trial resumed, jury respited until tomorrow. Attys., Joseph C. Turco—T. G. Walsh.

John A. Lyons vs. The Liberty National Bank; bill of exceptions signed and made of record. Attys., James T. Crouch—C. L. Frailey.

Lelia Green, administratrix, vs. George Aed; motion new trial filed.

CIRCUIT COURT THREE.

Justice Gordon: Waits, Clerk.

Kittle vs. Shoemaker et al.; trial resumed, same jury respited until tomorrow. Attys., A. D. Smith—Swingle & Swingle, H. I. Quinn.

EQUITY COURT ONE.

Justice Luhring: Hamilton, Clerk.

District of Columbia re Le Yen; finding fact and conclusion law; decree discharging Lee Yen and canceling bond.

District of Columbia re Lee Hong Dong; finding fact and conclusion law; decree discharging Lee Hong Dong and canceling bond.

EQUITY COURT TWO.

Justice Bailey: Below, Clerk.

Wilson versus Coe; bill for letters; argued and submitted.

Wilson-Snyver Mfg. Co. versus Coe; bill for letters patent; argued and submitted.

Harry C. Maebohm versus Natl. Electric Supply Co.; memo.; dismissing bill with costs vs. pat.

Mary E. Darr versus Ruth M. Stauffer; hearing resumed; bill dismissed; appeal noted. Atty., Sefton Darr—Geo. C. Gertman.

EQUITY COURT THREE.

Chief Justice Wheat: Dernbaugh, Clk.

Pauline Helvesting versus Ray Helvestine; hearing resumed; bill and cross bill each dismissed. Atty., Ray Neudecker—Alfred M. Schwartz.

Grosier Straub, Inc., versus Edmonds Art Stone Co.; hearing; begun and cont. until tomorrow. Attys., M. E. Jones—John B. Brady, Joseph G. Denny, jr.

DOCKETED JUDGMENTS.

Seigel & Katz, Inc., versus Jacob Litman; judst. m. ct. $497.96. Atty., I. Brill.

The Finance & Investment Corp. versus Barney Robins; judst. m. ct. $814.23. Atty., Wm. C. Sullivan—Andrew M. Hood.

MECHANIC'S LIENS.

Edmonds Art Store Co., versus Wm. Loffler, lot 133, sq. 914, 521 8th st. n.e., $90.

BANKRUPTCY PETITIONS.

Re. William Q. Pearson, vol. assets: $100, liabilities, $432.09. Atty., J. Graham Walker.

PROBATE PROCEEDINGS.

Chief Justice Wheat, Presiding.

Estate of Charles E. Krauthoff, letters of administration granted Edwin A. Krauthoff; bond, $1,500. Atty, A. G. Nichols, jr.

Estate of Helen S. Talty, will filed dated November 6, 1935.

Estate of Wilhelmina J. O'Brien, will filed dated November 25, 1935.

Estate of William F. Murphy, letters of administration c. t. a. granted Margaret O'Connor; special bond, $700. Attys., Toomey & Toomey.

Re Harry G. Henderson; Frances E. Fleet appointed guardian of person.

Re Stuart W. Maher et al.; James M. Woodward appointed guardian; estate, $3,500. Atty., C. B. Baker.

Estate of Catherine E. Murphy, letters of administration granted Mary S. Shannon; special bond, $500. Attys., Neubeck & Neubeck.

Estate of James T. Garnes, letters testamentary granted Mattie B. Carnes; bond, $1,000. Atty., S. D. Matthews.

Estate of Ida F. O'Neal, letters testamentary granted Warwick C. O'Neal; special bond, $5,000. Attys., Toomey & Toomey.

Estate of Ella B. Bronom, letters testamentary granted Eliza J. Harris; bond, $500. Attys.,

The Post Accepts "Lost and Found" Ads Until 11 P. M.

Post Classified Ads—National 4200.

Apartments—Unfurn. 47

THE CEDERIC
4120 14TH ST. N.W.
Apt. 42, 3 rooms, kitchen, dinette, bath; Frigidaire $62.50
AMERICAN SECURITY & TRUST CO., Real Estate Dept.
15th & Pa. Ave. N.W. NA. 4815.

2106 PA. AVE. N.W.
2 rooms, kitchen and bath, $45.
818 22D ST. NW.
2 rooms, kitchen and bath, $52.50.
2222 WASH. CIRCLE NW.
2 rooms, kitchen and bath hot-water heat; janitor service; $50 a month.
JOSEPH P. SMITH
2104 Pa. Ave. N.W. WEst 0339.

APARTMENTS IN N.E. SECTION
EDWARD M. WILLIS.
Investment Bldg. NAtional 7479.

1440 R. I. AVE. Apartment 31—2 rooms, kitchen and bath, $47.50
WASHINGTON LOAN & TRUST CO.
Real Estate Department.
9th and F Sts. N.W. NAt. 3440.

THE COLTON.
49 Eye Street N. W.
Large front apartment of 2 rooms, kitchen and bath. Frigidaire on house current, $55. Resident Manager, ME. 3896.
THE MUNSEY TRUST COMPANY.

THE EVARTS
315 EVARTS ST. N.E.
2 rooms, kitchenette, dinette, bath, $52.50
Apt. 207 open for inspection.
WAGGAMAN-BRAWNER REALTY CORP.,
1700 Eye St. N.W. MEt. 3860.

THE MOULTON
1277 New Hampshire Ave. N.W.
One room and bath; reasonable.

SPACIOUS unfurnished apartments of 3 rooms, including dinette-kitchenette and tile bath with shower. Enclosed balconies. Electric refrigeration. 24-hour bellboy and switchboard service. Conservative rentals.
JOSEPH L. TALL, Manager
The CAVALIER
3500 Fourteenth Street, N.W.

Offices—Rent 50

PHYSICIAN'S OFFICE, 7 rooms. 1746 K st. nw. Phone DIstrict 4620.

VICINITY OF 15TH AND H STS. N.W.
Two-rm. suite; light airy well-fur., complete with typewriters, desks, etc., also spacious recep. office; phone serv. opt. Rent single or en suite. For further particulars, Call Mr. Pfeiffer, NAtional 2626.

Business Places—Rent 52

WAREHOUSE SPACE FOR RENT.
3242 Q St. N.W. 4,000 square feet.
WEAVER BROS., INC. DIs. 9486.

Stores—Rent 53

STORE AND APT.—Modern; ideally located on Georgia ave., near Hamilton; $80. GEorgia 8300.
WASHINGTON REALTY CO., INC.

3912 GEORGIA AVE. N.W.
Large store, first commercial zone. Building approx. 30x125 ft.
NATIONAL MORTGAGE & INV. CORP.
1004 Vermont Ave. N.W. NAtional 5833.

Houses—Furnished 54

BURLEITH, 1908 37th st.—Attractively furnished 6 rooms and bath; $70 per month. CLeveland 5442.

INGRAHAM ST. NW., 1236—Tastefully furnished 6 rooms, 2 inclosed porches, modernly equipped with piano, radio, electric refrigeration, etc. For people of discriminating taste desirous of retaining excellent maid; conveniently located. Inspection week days. Call GE. 1688.

Furn. or Unfurn. 55

CLEVELAND PARK, CHEVY CHASE, D. C., and Maryland—Several mod. homes; six rooms, bath; to 8 rooms (4 bedrms.), two baths. CL. 3465. LESLIE D. MEASELL.

Houses—Unfurnished 56

CHEVY CHASE, MD.—4 bedrooms, 2 baths, garage, large lot, $85. R. I. STIMSON, NA. 6680 or WIsc. 4060.

NEAR KENWOOD GOLF CLUB—New detached home, just completed; 3 rooms and bath on 1st floor; 4 bedrooms, 2 baths on 2d floor; floored attic; 2 large concrete porches; 1-car garage attached to house. Oil heat, stationary tubs in basement; $125 per month. George R. Linkins, attorney, 1733 De Sales st. DIstrict 3522.

NEAR DUPONT CIRCLE—8 rooms, 2 baths, sleeping porch; 4 rooms, bath in basement; responsible adults: $125. DIXIE REALTY CO., NA. 8880. Evenings POtomac 2712.

DETACHED HOME IN FOXALL.
6 rooms, bath and suite on ground floor of 2 rooms and bath; sleeping and living porches, fireplace, gas heat and refrig.; built-in garage. Phone NA. 1040 or EM. 7768 or call for key at 1541 44th st. nw.

3624 T ST. N.W.
6 rooms, bath, garage, hot-water heat; reasonable.
BRODIE & COLBERT, INC.
1707 Eye St. N.W. NA. 8875

COLORED—1753 Corcoran st., nw.; 9 rms., 3 baths, modern; $60. Call DE. 1160.

Wanted-to-Rent 62

APARTMENT—Furnished, 1 or 2 rms., kitchen; se. section. Mary Elizabeth Bakery, 2208 Nichols ave. se.

LIST YOUR VACANT PROPERTIES.
WM. H. SAUNDERS CO.,
1519 K St. N.W. DI. 1015.

List Your Vacant Properties With Us.
BOSS & PHELPS.
1417 K St. N.W. NAtional 9300.

LIST your vacant houses and apts. with me. Tenants waiting. AUSTIN M. COOPER, 1008 I st. nw. NA. 1332.

WANTED HOUSES AND APARTMENTS.
For Reliable Tenants.
LEE D. LATIMER CO.
722 Investment Bldg. NA. 4146.

Sale Apartments 63

HOTEL or rooming house possibility. Downtown apartment building; 38 rooms and 8 baths with room for 8 or more additional rooms on full ceiling attic floor. Price and terms right. Box 193, Washington Post.

Sale Investment Property 65

I have several modern apartment buildings of ten to twelve units; all in Northwest section; rented to white tenants. Each is priced under $40,000 and can be purchased on a cash payment of $3,000. Full information upon request. Phone Mr. Steele, NA. 2345, or PO. 5065.

REAL ESTATE LOANS—Will sell with my indorsement $10,000 worth of 6% second trust notes at 5% discount. Indorsement worth over $60,000. Box 189, The Washington Post.

INVESTORS
4-6 FAMILY APARTMENTS
New buildings, new features, new low prices. N.E. and N.W. sections.

Prices	Income	Apts.
$11,000	$1,200	1 apt.
11,850	1,920	4 apts.
12,200	1,920	4 apts.
14,400	2,520	4 apts.
19,000	2,746	6 apts.
146,000	27,034	48 apts.
150,000	31,248	62 apts.

Whatever amount you wish to invest you will find the right property and right yield through our service to investors.
J. J. O'MARR,
Mgr. Investment Dept.
WM. H. SAUNDERS Co., Inc.
1519 K St., N.W. Dist. 1015

Sale Houses 66

BUNGALOW, N.W. section, $5,750; terms.
BUNGALOW, Butterworth pl. nw., $6,500.
A. D. CRUMBAUGH. CLeve. 1-3-6-4

EXCELLENT close-in section in Mount Pleasant overlooking Rock Creek Park. An outstanding value at $8,250, which is very much below its cost when new about 3 years ago; 7 rooms, 2 baths, automatic heat, built-in garage, 2 fireplaces. Can easily be arranged for 2 families. Easy terms. Call CL. 5118 for appointment.

3RD ST. N.W., near Peabody—50x140, paved street and all other improvements; level; zoned 40ASR; $1,800.
ADELBERT W. LEE,
1343 H St. N.W. DIst. 4600.

$5,500—Good NE section; 20 ft. colonial brick house; 6 large rms., 2 baths, h.-w. h. and elec. lights; garage, 2d floor arranged in apartments. Frank S. Phillips, DIst. 1411.

NEAR NAVY YARD.
6-room brick homes with garage—thoroughly modern, paved street and alley. Price, $7,450; easy terms. Here's a chance to make your rent dollars really do something for you. NAtl. 5833 for appointment to inspect.

$6,500
One-half block off Ga. ave.; just south of Walter Reed Hospital. Bungalow, 5 large rooms; large porches, front and rear; garage. Call SHep. 1936.

AN UNUSUAL HOME.
Delightfully situated on a corner lot; fine neighborhood; Chevy Chase Gardens. Six rooms, bath and lavatory. Oil heat, garage.
Priced to Sell Quickly.
Phone NA. 2040 or evenings phone Mr. Dowd, NO. 6449.

130 REPOSSESSED detached homes, 5 rms., bath to 11 rms., 3 baths. Federal Housing will finance 80% of their appraised value. Taxes, interest, insur. and amortization payment less than rent. Rents and cost of newly const. homes increasing. Last opportunity to buy bargains. Fulton R. Gordon, 1427 Eye nw. DI. 5230.

$6,350—HIGHEST ELEVATION N.E.
Semidetached Colonial brick, 6 rooms and bath, built-in garage, hot-water heat. Cost owner about $9,500. Surrounded by new homes selling for about $9,000.
FRANK S. PHILLIPS,
DIst. 1411.

NORTH CLEVELAND PARK.
Good taste and excellent condition create an unusual atmosphere in this completely equipped brick home of 8 rooms and 2 baths with finished recreatino room. Gas heat, large electric refrigerator, Johns-Manville rock wool insulation, painted walls, new gas range, built-in garage, etc. Sun room with red tile floor, and built-in bookcases, Venetian blinds, screens and weather-stripping, $11,950.
A. S. GARDINER,
1510 K St. N.W. NAtional 0334.

$5,750—DETACHED HOME IN BROOKLAND—On lot 50x150 feet; close to stores and transportation. Six large rooms, bath, hot-water heat, three porches; garage. Arranged for two families. Very good terms for responsible purchaser.

$8,500—SEMIDETACHED BRICK IN SAUL'S ADDITION—A Dunnigan-built, 20-foot wide home, with FOUR BEDROOMS, additional inclosed porches, automatic hot-water heat, elec. refrig. and 2-car garage. Close to grade and high schools, and all conveniences. An exceptional value.

$12,950 — DETACHED FOUR-BEDROOM, BRICK—In Chevy Chase, D. C., WEST on Conn. ave. Center-hall plan. TWO BATHS, hot-water heat, elec. refrig., slate roof, open fireplace, three porches and garage. Inspection arranged. One of the outstanding home values in this popular location.
SHANNON & LUCHS CO.,
1505 H St. NW. NA. 2345.

$4,750 222 Aspen st. nw.—Modern bungalow; 5 rooms and bath; full basement, h.-w. h., lovely grounds. Terms.
LEO M. BERNSTEIN CO.,
718 5th St. NW. ME. 5400.

BUILT FOR $4,950
A 5-room brick bungalow with tiled bath and full basement on your lot or will provide lot at cost. Terms as low as $500 cash. Phone NAtional 8868.

THE FIRST WASH. POST MODEL HOME OF 1936
Open daily to 9 p. m. 202 Roosevelt st., Huntington Terrace, Bethesda, Md. 6 beautifully furnished rooms and bath, $8,650. Drive out Wis. ave. to Bethesda Bank, go left on Old Georgetown rd. 1 mile to Roosevelt st., then left 1 sq. to home. Built by J. R. Henderson, presented by Morgan E. Morgan. DI. 2133.

New American Homes in
ROLLINGWOOD
Adjoining Rock Creek Park at Beach drive and Leland street. Beautiful detached homes on large wooded lots; 3 and 4 bedrooms, 2 baths, first floor library, basement lounge, maid's room and bath; built-in garage. Open daily, 1 to 6. Sunday, 9:30 a. m. to 9:30 p. m.
WAVERLY TAYLOR, Inc.
1522 K St. N.W. NAtl. 1040.

A RARE BARGAIN
$6,950.
Detached modern 7-room home, Rosedale st., Bethesda, Md.; new house condition. Lot 60x125. Don't miss this opportunity.
DOUGLAS E. BULLOCH & CO.,
Duryea Bldg., 1731 L St. N.W. NA. 5339.

WILL SACRIFICE
Beautiful Chevy Chase detached home at several thousand dollars under original price. 3 large bedrooms, 2 baths, library, living room with fireplace, dining room, dinette, modern kitchen. Floors in Colonial hardwood. 2-car garage. Phone DIstrict 6950—Sunday and evenings CLeve. 0510.

SILVER SPRING
$6,450
New 5-room Brick Bungalow with slate roof, hot-water heat, tile bath, built-in garage. Close to grammar and high schools, also 150-acre park; 3 blocks to Silver Spring business section. Reasonable terms.
Drive to Silver Spring, turn right on Bonifant Street at Peoples Drug Store and 3 blocks to new homes in Sligo Village.
North Washington Realty Co.
SHepherd 2400

COLORED—1015 and 1260 Florida ave. ne. 6 rooms, a. m. i.; newly dec. Open daily, 6 to 8 p. m.; Sunday, 2 to 8. DE. 1160.

Sale or Exchange 68

WANTED—6-8-r. br.; a. m. i.; suitable 2 families; Capitol Hill section; give equity in Bay Cottage in part payment. 3 Md. Pk. bungalows and 3 Potomac bungalows; a. m. i.; reduced; terms; trade for city income. N. E. RYON CO., 1216 N. Y. ave. 3418 14th. 2203 Wilson blvd.

Sale Lots 69

CHEVY CHASE—Rock Creek Park Estates and Rollingwood; choice lots available at attractive prices. Donald L. Luxford, Investment Bldg., ME. 3734-CL. 9161.

CHEVY CHASE, D. C.—2 choice lots near Military road; city improvements. Call NAtional 2626.

CHEVY CHASE, D. C.—Ideal home sites; beautiful oak trees; lot 60x150; all improvements; $2,500. Donald L. Luxford, Investment Bldg., ME. 3734-CL. 9161.

Post Ad-Writers will be glad to assist you in preparing a good, result-producing ad when you call National 4200.

Sale Lots 69

NEAR 14TH AND DECATUR NW.—Lot suitable for detached house. Owner will sacrifice at $1,500. Write Box 194, Washington Post.

NEARBY MD.—Very desirable lots, 57 to 125 ft. front. Improved streets, water, sewer, gas and electricity. Prices $1,250 to $2,550. NAtional 2626.

NORTH OF BETHESDA—Near bus and school; beautiful lots 60x120 feet at $720; electricity, gas, water and sewer available. Louis P. Shoemaker, 1719 K st. nw. NAtional 1166.

BUILDERS ATTENTION
Spring will be here before you know it! I Get ready now! I have lots to meet your requirements at the right prices.
CHEVY CHASE (corner) 100 ft. Part or all, Reno rd. nw.—255 ft. front, between Albemarle and Brandywine sts. Part or all. Kennedy st. nw.—Over 21,000 sq. ft. Nicholson st. nw.—50 ft. front. Allison and Arkansas avenues nw.—Excellent business corner.
OWNER—CLEVELAND 1479.

Sale Suburban 70

BUNGALOWS—HOUSES. Reasonable prices and terms; also trade properties.
KENSINGTON REALTY CO.
Kensington, Md. Kensington 132.

McLEAN, VA.—A real home of 7 rooms. All modern, plenty of fruit and flowers; 2 acres of rich land; $6,750; small cash, balance in one trust monthly.
F. M. PRATT CO., INC.,
934 K st. nw. NA. 8682. After 5, CO. 5284.

NEARBY VA.—6 room and bath frame bungalow, corner paved street; attic, basement, porch, 2 fireplaces, h.-w. h., 3-car garage; 1 acre, partly wooded, garden, fruit, flowers. $7,000—$500 cash balance arranged. J. A. Baker & Co., 1112 N Spring st., Clarendon, Va. WAl. 7667; CLev. 8692.

Sale—Farms, Land 73

ELMER—40-ACRE FARM, 7-room house, large barn, large poultry house; all in fine repair; 1 mile from Elmer; $3,800. Arthur Schalick, Centreton, N. J.

NEW SPRING BOOKLET describing 107 Md. farm bargains. Lee Counselman & Thos. S. O'Brien, Bethesda, Md. WI. 4240.

$30 DOWN, $10 mo., 1½ acres clear land on State road, 16 miles Navy Yard, $195. NA. 3753, AT. 5205-J.

VIRGINIA FARMS.
Large list of small farms on improved highways and Rappahannock River. Free catal'g'e. Elliott Brooks, Fredericksburg, Va.

200 ACRES
WOODED LAND,
8 MILES D. C.
SOUTHERN MARYLAND.
$17 PER ACRE.
MUST BE ALL CASH.
BOX 177, WASHINGTON POST.

Real Estate Wanted 76

FOR QUICK results, list your property for sale or rent with us.
JOHN F. DONOHOE & SONS.
314 Penna. Ave. S.E.

Dogs, Cats, Pets 79

GREAT DANES, beautiful black and harlequin; wonderful pets and watch dogs. 1303 Garfield st., Silver Spring. Sh. 2712.

Horses—Livestock 81

PONY—Beautiful, large, black and white, 2½ yrs. old; perfectly marked; good health; show prospect. Call WEst 0461.

Sale Miscellaneous 83

DEALERS' ADS under this heading contain a firm name or a business address or state the word "Dealer." Other ads are presumed to be from private individuals. Readers who find dealers masquerading in this column as private individuals are urged to report the matter to The Washington Post.

AMERICAN Typewriter Co., closing out 100 late typewriters; real bargains. Open evenings. 1431 E. Capitol st. LI. 0082.

ANDIRONS—Canton, China; old Oriental rug, pier mirror, mahogany table. La Salle, Apt. 423. ME. 0724.

BATH TUBS, bricks, beams, lintels, elec. saw, lumber, sash, doors, marble slabs, etc. 56 F st. sw. MEt. 6817.

BLANKETS—Part wool, for double bed; closing out $1.95. Ideal Bedding Co., 622 E st. nw.

CALCULATORS—Monroe factory rebuilt, special $37.50. United Typewriter & Adding Mach. Co., 813 14th st. nw. NA. 6063.

CENTURY OIL BURNERS.
RUDOLPH & WEST CO.
1332 N. Y. Ave. N.W. NAt. 4870.

ELECTRIC refrigeration for stores and cafes; exceptional rebuilt units at very low prices limited time only. If you are interested in commercial refrigeration see us and let us save you money. New equipment at low prices. 2030 14th nw.

FOLDING CHAIRS—For rent or sale. Lowest rates in town. Notes Auction Rooms, 633 Indiana ave. DIstrict 8112.

G. E. 8-lb. model with heavy duty Lovell wringer; sold new for $99.50; now reduced for clearance to $64.50. 1328 New York ave. nw.

PIANOS FOR RENT—$3 per month and up. Largest selection in Washington to choose from. All makes and sizes. Rent paid applies to purchase price if you decide to buy later. NAt. 4730. Kitt's, 1330 G st. (middle of the block).

PIANOS—We have a few used uprights that we're closing out at greatly reduced prices, $18, $20, $22, $25. They're real values at these low prices. Kitt's, 1330 G st. (in the middle of the block).

PIANO—Now for the first time in history you can buy a new small studio upright for only $99.50. (Freight, bench, delivery, tuning and a year's free service bring the price in your home to $118.50.) We've just received a few of this new model. It's not a toy but a well-toned, sturdily-built and well-finished instrument designed to fit tiny apartments, studios, recreation rooms, nurseries, etc., anywhere space is limited, or as a practice piano for beginners. Made by a prominent American manufacturer and fully guaranteed. Play and hear it and you'll agree it's the greatest value you've ever seen. Kitt's, 1330 G st. (in the middle of the block).

PIANO—Smallest size late model baby grand, in very good condition; reduced to $165; just the instrument for very small homes or apartments. Other reconditioned grands, $195, $210, $220 and up; pay $8 down. Kitt's, 1330 G st. (in the middle of the block).

REFRIGERATOR, Westinghouse, used as demonstrator for 3 months in our store. Like new. 5-year guarantee on unit. Attractive price, easy terms. McKAIN'S SERVICE, 413 H St. N. E. Open evenings.

PIANO BARGAIN MART of WASHINGTON.
Extraordinary opportunity for securing the best in good upright and grand bargains, as the Kimball factory retail and wholesale headquarters here in Washington is a clearing house for the disposal of pianos for balances due, including instruments of various makes taken from dealers in liquidation of their accounts. Payments as low as $3 and $5 down and $1 and $2 per week, with payment terms entirely free from finance companies' excessive charges. Every piano fully reconditioned.
W. W. KIMBALL CO., 721 Eleventh st. nw. 3 doors north of Palais Royal.

SEWING machines, perfect condition, $5 to $17.50. Renting, repairing. Sewing Machine Exchange, 2412 18th nw. CO. 3245.

TYPEWRITERS—Corona, $12.50; Underwood, $20. We rent and repair. Standard Typewriter Co., 723 10th st. nw.

Sale Miscellaneous 83

TYPEWRITERS — Reconditioned standard and portables, lowest prices; all makes sold, rented, repaired. Typewriter Sales and Service, 811 17th st. nw. NA. 5666.

VACUUM CLEANERS, Hoovers, Eurekas, Premiers, rebuilt, $10; others as low as $6.50. One-year guarantee. Room 102, 602 F st. nw. NA. 6085.

WASHERS—Demonstrators and floor samples. All reconditioned and guaranteed. 50% off. F. S. Harris Co., 2900 14th nw.

OFFICE FURNITURE Large assortment of used pieces at low prices. H. Baum & Son, 616 E st. nw. NA. 9136.

We'll Teach You to Play Popular Music on the Accordion in 20 Easy Lessons!
★ . . . and the only cost for both the lessons and an accordion is $1.50 weekly! All you do is come in, pay for a few lessons in advance and we give you the instrument to take home at once. Hundreds have learned to play in our school, why not you? A free trial lesson will show you just how easy it is.
Homer L. Kitt Co.
1330 G Street

Coal, Fuel Oil, Wood 83A

COAL—Special prices on New River nut and slack; also washed pea. Moyer Coal Corp., 6301 Blair rd. nw. GE. 4384.

WOOD burning in the fireplace lends a cheerful atmosphere to any home. Be sure it's dry! Order now—
JOHN MEIKLEJOHN, INC.
212 Van Buren St. N.W. GE. 0621.

Oak, Fireplace Wood, $10 Cd.
Dry; any length; 2-hr. service. NO. 0868.

ARLINGTON COAL CO.
2,240 LBS. TO THE TON.

	1 ton	2 tons
Coal Carried in Free.		
Blue Banner Egg..........	$8.50	$16.00
Pa. Hard, Stove or Nut..	13.00	25.00
Pocahontas, Chestnut	9.00	17.00
Pocahontas, Stove	10.00	19.00
Run of Mine, 80% lump..	8.00	15.00
Va. Hard Stove or Egg....	10.50	21.00
Pocahontas Egg	10.50	20.00
Smokeless Egg	9.00	18.00

Washington Telephone
JACKSON 1880-1881

Miscellaneous Wanted 84

BOOKS and postage stamps, all kinds; any number; highest cash prices paid. Pearlman's, 1407 G st. nw. ME. 5415.

BOOKS—Highest prices for good books, old prints, autographs. Bargain Book Shop, 808 9th st. nw. DI. 5007.

CAN YOU USE CASH? Lenses, cameras, projectors, shotguns, rifles, binoculars, microscopes, musical instruments, typewriters, jewelry and watches bought, sold and exchanged.
IZZY'S EXCHANGE, INC.
905 D St. N.W. MEt. 8898.

CASH FOR GOLD, silver, watches, rings, chains, bracelets, discarded trinkets get you money. Schiller Bros., 922 F st. nw.

DISCARDED and broken old gold, jewelry, antiques, silver, gold teeth, watches; spot cash paid. Milsam's, 436 9th st. nw.

GOLD OR PLATINUM JEWELRY AND SILVERWARE AND GOLD TEETH, ANY CONDITION. WE HAVE U. S. GOVT. LICENSE TO BUY GOLD AND PAY CASH. A KAHN, INC., 44 YEARS AT 935 F ST. N.W.

HIGHEST cash prices, old gold, diamonds, etc. A. Markel, Rm. 211, 918 F st. nw.

OLD GOLD, silver, platinum, diamonds bought by oldest estab. Washington dealer. Louis Abrahams, 711 G st. nw.

SPOT CASH PAID IMMEDIATELY.
OLD GOLD AND SILVER
WATCHES, DIAMONDS, AND ANY OLD
Discarded Jewelry or Gold Teeth.
SELINGER'S, 818 F St. N.W.

Wanted—Automobiles 88

CASH FOR YOUR CAR.
National Auto Sales, Inc.,
1417 Wisconsin Ave. NW.

Norris Inc., 2018 14th st. NOrth 3949. SEE US BEFORE SELLING.

More Cash for Your Car.
'C' Mack, 1525 14th. De. 5897.

CASH FOR YOUR CAR
Whether Car Is Paid For or Not
SEE MR. BARNES, 1729 14th St.

Auto Trucks & Tractors 97

FORD—'35 Pick Up; beautiful green with black wheels. You absolutely cannot tell this car from new. Only $445.
HANDLEY MOTOR
3730 Ga. Ave. N.W. AD. 6060.

FORD '29 Panel Delivery. Beautiful new green paint with vermillion wheels; perfect mechanical condition. This car can go to work immediately and ready for lettering. Buy this Carter Renewed Truck. Only $129.
PARKWAY MOTOR CO.
3040 M St. NW. WE. 0181.

Sale—Automobiles 98

AUBURN—'32 Sedan, $295. Auburn-Washington Co., 2424 18th st. nw. COl. 9164. Auburn Sales and Service.

BUICK
Roadster—New top—excellent paint—motor A-1. Only $7.00 down, $7.04 per month. Keep Rollin' With Nolan, 1111 18th st. nw.

CADILLAC $995
1933 five-passenger Sedan. This is surely a beautiful car; the like-new paint is perfect; 6 wire wheels, fine gray Weise cloth upholstery, General Cord tires very good. You will find the motor in excellent condition; "safety tested" C. C. C. guarantee. Open evenings and Sunday.
CAPITOL CADILLAC CO.
1222 22nd St. N.W. NAtional 3300.

Sale—Automobiles 98

BUICK 2 Demonstrators; 1936 4-door Sedans. Models "61" (6 wheels) and "81." Company owned, absolutely perfect; new-car guarantee. Liberal reductions and terms.
HYATTSVILLE AUTO & SUPPLY CO.
Hyattsville, Md. GReenwood 1810.

CADILLAC $525
1931 Town Sedan; 12 cylinder, six wire wheels; this car has had splendid care and certainly is in beautiful condition throughout; "safety tested." C. C. C. guarantee. Open evenings and Sunday.
CAPITOL CADILLAC CO.
1222 22d St. N.W. NAtional 3300.

CHEVROLET '34 Coach. Formerly second car of a prominent local family—has had the best care. Can scarcely be told from new—motor runs perfectly. An "O. K." value at only $415.
ADDISON CHEVROLET, INC.
1437 Irving St. N.W. ADams 5411.

CHEVROLET—'33 Master Coach, $324. Perfect in every detail. Semmes Sales, Inc., 4121 13th st. nw. AD. 8500. Pontiac dealers.

CHEVROLET—'34 Master Coach, $429. General Motors terms. Owens Motor Co., 6323 Georgia ave. nw. GE. 0100.

CHEVROLET
1929 Fordor Sedan—A-1 condition throughout. Only $7.00 down, $10.56 per month. Keep Rollin' With Nolan, 1111 18th st. nw.

CHEVROLET—'32 D. L. Sedan. Exceptionally clean thruout. Must be seen to be appreciated; $259. Barry-Pate, 1130 Conn. ave. nw.

CHEVROLET '31 Coach. Beautiful black duco finish with green wheels; seat covers; top excellent; mechanically perfect, and economical to operate. This is a "Square Deal Car." Priced at only $189.
TAKOMA MOTOR CO.
Takoma Pk., opp. Takoma Thea. GE. 9652.

CHEVROLET—1931 Coupe. Dark blue body with cream wire wheels, clean interior, rumble seat, good motor and rubber. Easy terms. Liberal allowance on your old car. Priced, $195. Stanley H. Horner, Inc., 1111 14th st. nw. NAtional 7651.

CHEVROLET—'35 Coach. Driven very little. Looks and runs like new; $395. Justice Motor, 2303 14th st. nw.

CHEVROLET — '32 Convertible Coupe; beautiful red Duco finish with black wheels; genuine leather upholstery; rumble seat; A-1 condition mechanically. Only $259.
HANDLEY MOTOR
3730 Ga. Ave. N.W. AD. 6060.

CHEVROLET 1930 coach. In far above average condition for this model; good tires; clean inside and out and a motor with plenty of mileage still unused; $95.
MANHATTAN AUTO AND RADIO.
1706 7th St. N.W. NO. 7557.

CHEVROLET '32 Coach. Entire car has been thoroughly reconditioned from bumper to bumper. If you're looking for an economical car that's in excellent mechanical condition see this bargain at $255.
ADDISON CHEVROLET, INC.
1437 Irving St. N.W. ADams 5411.

CHEVROLET $145
1931 Coach; here is a really clean car; excellent condition thruout. You will find it has real value. "Safety tested." Open evenings and Sunday.
CAPITOL CADILLAC CO.
1222 22d St. N.W. NAtional 3300.

CHEVROLET '31 Coupe. This clean 2-passenger coupe is just the car for a traveling man. It's large rear deck will seclude many bulky packages; appearance is smart and mechanically carries our "O. K." tag. $165.
ADDISON CHEVROLET, INC.
1437 Irving St. N.W. ADams 5411.

CHRYSLER $495
1934 "5" Sedan, Model C. A. Fine black paint, good tires, clean upholstery and a splendid motor. You simply can not find better value; "safety tested" C. C. C. guarantee. Open evenings and Sunday.
CAPITOL CADILLAC CO.
1222 22nd St. N.W. NAtional 3300.

DODGE $475
1934 Sedan. All steel body; hydraulic brakes and safety glass; excellent tires and motor is perfect.
McREYNOLDS MOTORS
1733 14th St. N.W. POtomac 0772.

DODGE '31 Sedan. Beatiful new black finish. Practically new tires; priced at $219. This is a typical Carter Renewed Car.
PARKWAY MOTOR CO.
3040 M St. NW. WE. 0181.

FORD 1934 Tudor, an outstanding performer; black finish; tires, motor, upholstery comparable to many 1936 models. Don't fail to see this car if you are looking for a truly great value.
EVANS-PALMER, Inc.
4432 Conn. Ave. N.W. CLev. 9381.

FORDS AT TAYLOR'S
'34 De Luxe Wist. Coupe............$395
(Built-in trunk—radio.)
'33 De Luxe Conv. Cabriolet.........$295
'30 and '31 Roadsters, Coupes and Tudors (nine) ....$145 up
Just a few of nearly 100.
LATE MODEL "Better Conditioned Cars" SELLING NOW for LESS than you will pay this SPRING.
TAYLOR MOTOR, 14th at T

FORD 1935 Tudor sedan, factory finish like new, clean upholstery, 90 h.p. V-8 motor, good rubber. Liberal trade and terms. Capitol Motors, Inc., 215 Pa. ave. se. Open evenings and Sundays.

FORD—1935 Tudor Sedan with Philco radio, etc.; must be seen to appreciate it; sacrifice for $425. Call COl. 6186-M.

FORD—1936 Coupe. Driven only 2,000 miles; black with white side wall tires. For immediate sale, $525. Call COl. 2075.

FORD—'35 Coupe. In very good condition thruout; looks and runs like new; $487. Stohlman Chevrolet, 3307 M st. nw.

FORD—'33 Roadster. Absolutely in excellent condition from bumper to bumper. Specially priced at $269. Alber-McNeil, 1418 P st. nw.

FORD '35 Tudor. Used so little it looks and runs like a new car. Its tires, finish and upholstery show that the car has had excellent care and the motor has been carefully tuned and checked. $465. Trade and terms.
ADDISON CHEVROLET, INC.
1437 Irving St. N.W. ADams 5411.

FORD $365
1934 Tudor, with trunk. You can not find a cleaner car in the city; the paint, tires, upholstery and motor are all in excellent condition; "safety tested" C. C. C. guarantee. Open evenings and Sunday.
CAPITOL CADILLAC CO.
1222 22nd St. N.W. NAtional 3300.

FORD 1935 de luxe Coupe; $495. The rich looking black finish with white sidewall tires; soft cushioned upholstery; motor that will stand up under any test; low mileage; Safety-tested and Winterized. Your car in trade.
L. P. STEUART, INC.
1325 14th St. N.W. DEc. 4803.

FORD—1931 De Luxe sport roadster; good condition; leaving town; $112 cash.
MR. LINDQUIST, 808 19TH ST.

FORD $185
1932 Coupe; excellent condition and good performance. This is a true value. Come in today.
NORTHEAST MOTOR CO.
920 Bladensburg rd. ne. AT. 0200.

Sale—Automobiles 98

FORD $495
1935 V-8 De Luxe Coach. Its beautiful glassy finish shines like new; fully thoroproofed and guaranteed.
STEUART MOTORS,
6th & New York Ave. N.W. NA. 3000.

FORD $375
1934 4-door Sedan; perfect finish and motor; clean upholstery; low mileage. Liberal terms and trade. 2-day money-back guarantee.
NORTHEAST MOTOR CO.
920 Bladensburg rd. ne. AT. 0200.

FORD—'34 Tudor; beautiful black enamel finish with cream wheels; perfect mechanically; tires excellent; only $365. Ask for a demonstration in this car.
HANDLEY MOTOR
3730 Ga. Ave. N.W. AD. 6060.

FORD $195
1932 V-8 Tudor; clean as a pin inside and out; motor perfect; only $195; $10 down and easy monthly terms.
STANDARD MOTOR SALES, INC.
2022 14th St. N.W. NOrth 9139.

FORD—1929 Roadster, $55. Fleming Motor Corp., 2155 Champlain st. nw. COl. 1020. Pontiac Dealers.

FORD '34 De Luxe 4-Door Sedan. Original finish, new tires; motor perfect. Liberal trade and terms. Capitol Motors, Inc., 215 Pa. ave. se. LI. 0303. Open evenings and Sunday.

FORDS $99
1930 Coupes; two to select from; both in exceptionally good condition throughout; both above average; both real values. Terms if desired.
ROSEN-RICE MOTOR CO.
1423 Irving St. N.W. COlumbia 10324.

FORD
1929 Roadster—New paint; A-1 motor; only $7.00 down, $6.34 per month. Keep Rollin' With Nolan, 1111 18th st. nw.

GRAHAM $445
1934 Sedan. Exceptionall clean throughout. Good tires, finish, motor, etc. A real bargain.
McREYNOLDS MOTORS
1733 14th St. N.W. POtomac 0772.

GRAHAM
1935 "8" Sedan. Beautiful black finish, looks like new. You can save $500 on a practically new car. Run only 4,000 miles.
McREYNOLDS MOTORS
1733 14th St. N.W. POtomac 0772.

HUDSON
1930 Fordor Sedan—Original black finish with red wheels—motor A-1—interior immaculate. Only $7.00 down, $13.37 per month. Keep Rollin' With Nolan, 1111 18th st. nw.

HUPMOBILE 1932 De Luxe Sedan, $259. Has 6 wire wheels. This car will give you the fine smooth performance that only a Hupmobile can offer. Tires are exceptionally good. Carries a 30-day guarantee.
L. P. STEUART, INC.
1325 14th St. N.W. DEc. 4803.

HUPMOBILE $395
1933 Coach; in excellent condition; good rubber; spotless upholstery and smooth, powerful motor. RADIO.
McREYNOLDS MOTORS
1733 14th St. N.W. POtomac 0772.

NASH $495
1934 Advanced Sedan; dark maroon paint; excellent tires; spotless upholstery and a fine motor. You will find this a very clean car. "Safety tested" C. C. C. guarantee. Open evenings and Sunday.
CAPITOL CADILLAC CO.
1222 22d St. N.W. NAtional 3300.

NASH SEDAN — $15 down, $10 month. Warrington Motor Car Co., 2035 17th st. nw. POt. 0701.

OLDSMOBILE $745
'35 Sedan. Good tires, safe brakes, clean interior and tuned up engine. Truly a "Safety Tested" car in every respect.
WISCONSIN MOTORS
29th and M Sts. N.W. WEst 2972.

OLDSMOBILE $495
1934 2-door touring, with built-in trunk; beautiful Arabian-sand finish; spotless mohair upholstery; excellent tires and a perfect motor; new-car appearance and performance; lowest terms.
ROSEN-RICE MOTOR CO.
NEW USED CAR BRANCH,
1222 14th St. N.W. COlumbia 10324.

OLDSMOBILE
Fordor Sedan, 1929, well-preserved finish. Fine running motor. Only $7 down, $12.67 per month. Keep Rollin' With Nolan, 1111 18th st. nw.

OLDSMOBILE 1933 4-door Sedan, $395. This 6-cylinder model smartly finished in black; equipped with steel wheels; no-draft ventilation and Fisher body; mechanically perfect; Safety-tested and Winterized. Easy terms.
L. P. STEUART, INC.
1325 14th St. N.W. DEc. 4803.

OLDSMOBILE 1931 Convertible Coupe, $175. Finished in black with cream wheels; excellent motor; very good tires; clean inside and out; Safety-tested and Winterized.
L. P. STEUART, INC.
1325 14th St. N.W. DEc. 4803.

OLDSMOBILE $425
1933 Sport Coupe. Very low mileage for a '33; actually run only 18,000 miles; equipped with RADIO and HEATER.
McREYNOLDS MOTORS
1733 14th St. N.W. POtomac 0772.

PACKARD—Sedan, latest six, in splendid condition; new tires; your opportunity to buy a high-class car far below its actual value. Only $99. See Mr. Rosenberry, used car mgr., Skinker Motor Co., 1216 20th st. nw.

PIERCE-ARROW
De Luxe Sedan—Two-tone job—clean inside and out—excellent motor. Only $17.00 down, $19.71 per month. Keep Rollin' With Nolan, 1111 18th st. nw.

PLYMOUTH—'35 4-door Sedan. Equipped with RADIO and HEATER. Practically a BRAND NEW CAR. Coast-In., Inc., 515 8th st. se. LIncoln 9393.

PLYMOUTH $315
1933 coupe. Original black finish; good rubber and mechanically perfect. Only $25 down, $20.41 a month. No signers required.
Gardner-Stuart Motors
804 Bladensburg Rd. N.E. LI. 8138.

PLYMOUTH 1936 De Luxe Sedans (demonstrators); substantial reductions; new-car guarantee.
SMOOT MOTOR CO.
CHRYSLER-PLYMOUTH DEALERS.
3342 M St. NW. WEst. 1850.

PLYMOUTH '33 Sedan. Beautiful black original finish; priced below the market at $345. This is a wonderful Carter Renewed Car.
PARKWAY MOTOR CO.
3040 M St. NW. WE. 0181.

PLYMOUTH '29 Roadster; new blue paint. Perfect mechanical condition. Tires in good condition. This car has lots of unused miles at only $89.
PARKWAY MOTOR CO.
3040 M St. NW. WE. 0181.

PLYMOUTH $545
1935 coach. Low mileage, perfect performance. Trade-in accepted. Liberal terms.
Gardner-Stuart Motors
804 Bladensburg Rd. N.E. LI. 8138.

Sale—Automobiles 98

PLYMOUTH 1933 Coach, $249. Attractive blue finish with cream wheels; a fine performing car with automatic cluth; safety steel body and hydraulic brakes; Safety-tested and Winterized. Your car in trade. Terms.
L. P. STEUART, INC.
1325 14th St. N.W. DEc. 4803.

PONTIAC —'34 Sedan, $535; perfect in every detail.
F. M. McLAUGHLIN
3103 R. I. ave. ne. DE. 4691.

PONTIAC $365
1933 Sedan (4-door); not a taxi. This car has been privately owned and operated since new; just traded to us for a '36 Plymouth. If you really want a bargain, see this one before you buy. It's a honey! Terms and trade. Open evenings.
ROSEN-RICE MOTOR CO.
DE SOTO-PLYMOUTH DEALERS,
1222 14th St. N.W. COlumbia 10324.

PONTIAC '32 Sedan. Beautiful black duco finish with red wheels; A-1 condition mechanically and ready to roll. Only $295 for this wonderful Carter Renewed Car.
PARKWAY MOTOR CO.
3040 M St. NW. WE. 0181.

PONTIAC—1933 2-door sedan; original finish, fine straight-8 motor, good tires. Priced below market. Capitol Motors, Inc., 215 Pa. ave. se. Lincoln 0303. Open evenings and Sundays.

PONTIAC—1931 Sport Coupe; good condition, $195. Community Motors, 6821 Wisconsin ave. nw. WIsconsin 2676.

TERRAPLANE $350
1934 touring coach; factory trunk; smart black finish; clean interior; all good tires and a splendid motor; you will look long and far before you find a value to compare with this one. See for yourself; lowest terms.
ROSEN-RICE MOTOR CO.
1423 Irving St. N.W. COlumbia 10324.

WILLYS $375
1933 "5" Sedan; six wire wheels; very good paint; good tires; clean upholstery and a splendid motor. This is truly a clean car throughout. "Safety tested" C. C. C. guarantee. Open evenings and Sunday.
CAPITOL CADILLAC CO.
1222 22d St. N.W. NAtional 3300.

TREW VALUE IN FINE USED CARS—100 to choose from. Trew Motor Co., 1526 14th st. nw. DE. 1910.

BARGAINS
150 used cars. Repaired in our own shop. We can fit your style and pocketbook. $25 to $550.
ANACOSTIA MOTOR CO.
1325 Good Hope Rd. S.E. LI. 2077.
2002 Nichols Ave. S.E.

Tremendous
Reductions for 3 Days Only
BUY NOW at MUCH LESS than you will pay this Spring.
Taylor MOTOR CO.
14th St. at T

Sale—Automobiles 98

LEO ROCCA, INC., offers 150 guaranteed cars. No money down. 7 New York ave. ne.

OURISMAN CHEVROLET
625 H St. N.E. LI. 10200.

Ed Cashell Perfect used cars. '33 Dodge De L. Sedan, $395. Rockville, Md. Phone 213.

TODAY'S WINNER
TAG NO.
110-225 D.C. '36
OWNER CALL LI. 9393
$2.00 FREE
Offered every other day to the lucky car that drives through the 500 block 8th St. S.E. You don't have to buy anything; simply drive by our showroom and you may be the lucky person.
COAST-IN, INC.
Chrysler & Plymouth
515 8th St. S.E.
Lincoln 9393

DONOHOE CHEVROLET
SAYS:
Look at these cars. They all carry this red "Guarantee O. K'd" Tag.

1934 Chevrolet Coupe	$395
1934 Ford V-8 Sedan	$375
1933 Chevrolet Coach	$295
1931 Buick Sedan	$295
1932 Chevrolet Coupe	$245
1931 Nash Sedan	$195
1930 Buick Coach	$175

DONOHOE CHEVROLET
SAYS:
Buy With Confidence Any One of Our Used Cars.

1928 Ford Coupe	$70
1929 Chevrolet Coach	$95
1929 Olds. Sport Coupe......	$95
1929 Oakland Sedan	$115
1930 Dodge Sedan	$145
1931 Studebaker Spt. Cpe..	$195
1931 Oakland Sedan	$170

Many Others to Choose From
Di. 8300 Open Eve. & Sun.
1620 M ST. N.W.
1 BLOCK EAST CONN. AVE.

Wisconsin Motors, Inc.
Offers Up-to-25% Reductions On Entire Stock of
Safety-Tested ★
Used Cars

★Good Tires!
★Safe Brakes!
★Sure Steering!
★Dependable Electrical System!
★Tuned-Up Engine!

1935 FORD 4-Door Sedan $485
Previous exceptional care makes this an exceptional value.

1932 Chevrolet Roadster $195
Clean throughout and an outstanding bargain.

1931 NASH SEDAN $189
Will be snapped up—so hurry, if you want it.

You wouldn't buy anything but a SAFETY-TESTED Used Car! Now, Wisconsin Motors offers you choice of their vast stock of SAFETY-TESTED Used Cars that bear the nationally-known SAFETY-TESTED Seal—at reductions that save you up to 25% on the car you want. What an event! What cars! What savings! Every one a sure winner.

'35 Oldsmobile Sedan......	$745
'33 Oldsmobile "6" Sedan..	435
'33 Oldsmobile "6" Spt. Cpe.	420
'34 Ford Conv. Coupe......	415
'33 Graham "Blue Streak"..	379
'32 Chrysler Sedan	245
'32 Ford Sport Coupe......	235
'32 Plymouth Sedan	229
'31 Pontiac Sedan.........	225
'31 Studebaker Sedan......	195
'29 LaSalle 4-Door Sedan...	195
'33 Oldsmobile "6" Touring Coupe	395
'30 Oldsmobile Coach......	170
'29 Buick Coupe	165
'30 Ford Sedan...........	149
'30 Oldsmobile Special Coach	145
'30 Pontiac Coach.........	95
'29 Oldsmobile Coupe......	95
'29 Viking Sedan..........	79
'28 Buick Sedan...........	79
'30 Chevrolet Coupe	79
'28 Dodge Sedan...........	69

Wisconsin Motors, Inc.
OLDSMOBILE FACTORY DEALER
2901 M Street N.W. WEst 2972
Open Evenings Until 10 P. M.
Phone for Home or Office Demonstration

Winnie Winkle, The Breadwinner

Ladies in Waiting

NED BRANT—A Story of College Athletics

By Bob Zuppke

Famous Football Coach

DON'T TELL A SOUL ABOUT HIS TIME FOR THE 60-YARD DASH, SHOTGUN!
IT WAS NO FLUKE, NED—RED DID IT AGAIN!
3-3
IT WOULD BE THE GREATEST UPSET IN COLLEGE TRACK
LET HIM THINK HE'S A FAIR RUNNER —THAT'S ALL
RED, WOULD YOU LIKE TO RUN FOR CARTER AGAINST THE GREATEST SPRINTERS IN THE BIG EIGHT CONFERENCE?
CARTER
WELL, OF COURSE I WOULD, BUT THOSE FELLOWS ARE TOO FAST FOR ME—
THEN HURRY HOME AND PACK—THE TRACK TEAM LEAVES IN AN HOUR!
BOY!

APPLE MARY

By Martha Orr

I'M SORRY, I ONLY HAVE HALF THE RENT, NOW. BUSINESS IS SO POOR. BUT I'LL PAY YOU THE REST IN A FEW DAYS.
WELL—ALL RIGHT. I'LL BE BACK LATER.
3-3
DENNIE, WE HAVEN'T HEARD FROM THAT JACK LAIRD SINCE BEFORE CHRISTMAS. HE WAS GOING TO GET THE INHERITANCE MONEY FOR YOU FROM YOUR FATHER'S ESTATE.
IF WE DON'T GET THAT REWARD MONEY FOR CATCHING THE RIVER GANG, SOON, WE'LL NEED THAT INHERITANCE—IF THERE IS ONE—
MARTHA —ORR
I'LL ASK MY TEACHER, MISS JERRY, ABOUT JACK, GRANMA. SHE OUGHT TO KNOW WHERE HE IS; SHE'S HIS SISTER.

Today's Crossword Puzzle

ACROSS.

1 Word of sorrow
5 Strike gently
8 Provided with shoes
12 Diplomacy
13 Daughter of Cadmus
14 Couple
15 Uncommonly
18 Historical period
19 Entire quantity
20 Constructed
22 Philippine peasant
25 Failure to win
28 Unseal: poetic
29 Medicinal herb
31 Wag
32 Correlative of either
33 Least fat
35 Proposed international language
36 Figure
38 Organic portion of soil
40 Long narrow board
41 Swamp
44 Dozes
45 Thoroughbred
48 By
50 5½ yards
51 Fairy
52 Pronoun
54 Having rounded appendages
56 Fer-shaped pot used in chemistry
58 Anoints
59 Claws

DOWN.

1 Infatuation
2 Not strict
3 Assent
4 Cubic meter
5 Deep hole
6 Cuckoolike bird
7 Also
8 Chip of stone struck off with the dressing hammer
9 Make holy
10 Lubricate
11 Thirsty
16 Dad
17 Symbol for sodium
20 Frames of mind
21 Month of the year
22 Afternoon function
23 Massachusetts cape
24 United
26 Sweet solution
27 Opposite of lee
29 Harden
30 Tree
33 Word for word
34 Melodious
37 Opening
39 Angry
41 Waits for
42 King of Bashan
43 Extreme
46 Love ove
47 Feminine name
48 Southern State: abbr.
49 2,000 pounds
52 Domestic fowl
53 Aerial railways: colloq.
55 Exist
57 Accomplish

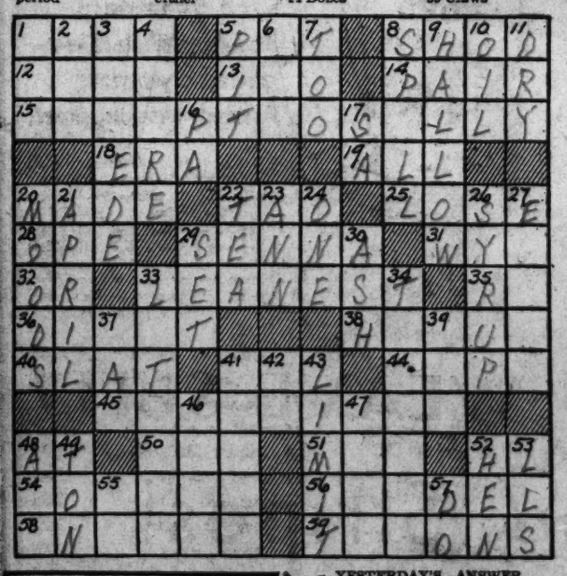

YESTERDAY'S ANSWER.

H	A	L	L		A	W	A	K	E		G	O	L	D
A	L	E	A		C	O	D	E	X		E	V	O	E
N	E	A	T		T	R	A	M	P		N	E	O	N
G	E	N	E	S	I	S		P	O	V	E	R	T	Y
		R	O	O	T	S		S	I	R				
R	E	M	A	I	N		A	N	I	M	A	T	E	S
A	T	O	L	L		M	I	E	N		L	O	R	E
C	U	R		S	P	A		E	G	G		B	O	W
E	D	A	R		L	I	A	R		R	A	I	S	E
R	E	L	E	V	A	N	T		D	A	R	T	E	D
			V	A	T		A	S	I	D	E			
M	O	M	E	N	T	S		E	V	E	N	I	N	G
A	V	E	R		E	L	A	T	E		O	P	A	L
T	E	N	T		R	O	W	E	R		S	I	T	E
E	N	D	S		S	W	E	E	T		E	L	S	E

ARE YOU SUPERSTITIOUS?

BY CLYDE H. DUBOSE

LINE OF MARS FOR SOLDIERS—SUCCESS IN FIGHT

Copyright, 1936, by The Washington Post.

AUNT HET

BY ROBERT QUILLEN.

"I don't ever say anything deceitful except maybe to brag on Pa a little too much when I want him to do someth'in'."

Copyright, 1936, Publishers Syndicate.

DICK TRACY

Style Show

HEADIN' SOUTH! THE VERY THOUGHT OF A MONTH'S VACATION IN FLORIDA WITH TRACY HAS SENT THE SPIRITS OF JUNIOR AND TESS TRUEHEART SKY HIGH.
HOW SOON WILL YOU BE WELL ENOUGH TO GO, DICK?
9-3
GOSH, KID—THE WAY I FEEL RIGHT NOW, I'M ALL SET—
YEAH? YOU MAY BE ALL "SET," YOUNG MAN, BUT YOU'RE NOT LEAVING TILL THE DOCTOR SAYS YOU MAY.
MEANWHILE JUNIOR AND I HAVE GOTTEN SOME FASHION CATALOGS SHOWING PROPER WEARING APPAREL FOR PERSONS TRAVELING SOUTH.
LOOK, TRACY—WHEN WE GO BATHING IN THE OCEAN DOWN THERE, THIS IS WHAT WE'RE GOING TO WEAR—MISS TESS SAYS SO. IT'S THE VERY LATEST!
YE GADS!
BATHING TRUNKS
BEACH SANDALS
BERET
BEACH ROBE

JOE PALOOKA

Sacrifice

By Ham Fisher

REACH FER DE SKY, QUEECK! GET OUT! I NEED YO' CAR!
? ?
3-3
WHY IT'S THE FELLA—I KNOW THAT VOICE—
OHO! SO EET YO' EH?? DAT DEEFRENT! STEP OVER DEES WAY—YO' GON' TO GET EET! ☆!@!
YA WOULDN'T SHOOT A GUY IN COLD BLOOD—
☆!!@ GET OUTA DE WAY!
LOOK OUT JOE!
© McNaught Syndicate, Inc., N. Y. HAM FISHER

THE GUMPS

Elbow Room

I WISH TO RENT A LARGE SUITE OF OFFICES IN AN UP-TO-DATE BUILDING
I'M SURE WE HAVE WHAT YOU WANT-SIR-
3-3
WELL—WHAT DO YOU THINK OF THIS SUITE, SIR?
I'M AFRAID YOU DON'T UNDERSTAND—I SAID "A SUITE OF OFFICES" NOT A CYCLONE CELLAR!
IS THIS MORE TO YOUR TASTE, SIR?
AH! NOW YOU'RE TALKING MY LANGUAGE—YOU CAN'T KILL AN ELEPHANT WITH BIRD SHOT
Reg. U. S. Pat. Off. Copyright, 1936, by Chicago Tribune-N. Y. News Syndicate, Inc.

NAPOLEON AND UNCLE ELBY

By Clifford McBride

DIXIE DUGAN

Everybody Agrees

By J. P. McEvoy and J. H. Striebel

WELL, DIXIE, I'M REALLY RELIEVED THAT THE STRANGER YOU HAD HERE FOR DINNER PROMISED T'GO AWAY AN' NEVER BOTHER YOU AGAIN—AND I'LL BET YOU ARE, TOO—
7-3
WHEN ARE YOU GONNA BRING HOME ANOTHER BIG BAD MAN TO REFORM, SIS—?
THA'S ENOUGH FROM YOU, YOUNG MAN—GET TO YER BREAKFAST!
McNaught Syndicate, Inc., N. Y.
MEBBE I'M A BIT OLD FASHIONED BUT IN MY DAY IF A YOUNG LADY HAD A MAN ARRESTED FER ANNOYIN' HER, THEN HAD HIM RELEASED AN' INVITED HIM HOME T'DINNER—I'D SAY SHE WAS A WEE BIT OUT O' HER HEAD
PARDON ME—
MAYBE. I AM—!
? ? ?

GASOLINE ALLEY

Fifty-Fifty

THERE'S THE MAN YOU WERE TALKING WITH OUT IN THE WATER, WALT. WHO IS HE?
I DON'T KNOW. I JUST CHINNED WITH HIM A MINUTE.
WHERE DOES HE COME FROM! IS HIS WIFE HERE WITH HIM?
I DIDN'T ASK HIM
YOU MEN ARE FUNNY. YOU DON'T KNOW ANYTHING ABOUT THE PEOPLE YOU GET ACQUAINTED WITH.
WELL, ANYWAY, HE DOESN'T KNOW ANYTHING ABOUT ME EITHER.
-King.

BENNY

After Business

By J. Carver Pusey

BENNY—
YOUR ACCOUNT IS NOW LONG OVERDUE, UNLESS IT IS PAID AT ONCE, WE WILL BE FORCED TO PLACE IT IN THE HANDS OF A LAWYER FOR COLLECTION.
ABC FINANCE CO.
9-3
ABC FINANCE CO.
BENNY ATTORNEY AT LAW

Tokyo Council Considers Fate Of 20 in Revolt

High Command of Army in Conference; Fails to Pick Okada Successor.

By the Associated Press.

Tokyo, March 1.—The fate of a score of insurgent officers, under the grave charge of disobedience to the throne, was the subject of a conference tonight of army members of the supreme war council.

Six ranking generals attended the parley, but gave no indication of how drastically their subordinates, who slew four members of the government last week and held out against loyal troops for four days, will be punished.

Twenty-four officers, three of them retired, participated in the revolt. Two of them went to "honorable deaths" through hara-kiri. The wife of one officer chose death with him, a third is in a hospital from an attempt to kill himself which failed, and the others are in a military prison.

New Leader Sought.

While the generals deliberated, other leaders of the empire met at the imperial palace to seek a new leader for the government in the current crisis.

Among those at the palace were three statesmen who had been marked for death by the assassins in their coup last Wednesday.

There were Premier Keisuke Okada, who was officially "dead" for three days—his brother-in-law went before the assassins and was killed instead; Prince Kimmochi Saionji, veteran elder statesman who safely fled from an attack, and Count Nobuaki Makino, former lord keeper of the privy seal, who emerged unscathed from an attack on his villa.

Prince Saionyi's first day in the capital failed to produce a nomination for a premier to succeed Okada and it may require several days of consultations to decide upon one. The prince, who is 87, was commanded by Emperor Hirohito to advise on the selection of a new premier—a task he has performed 13 times.

He was under heavy police guard when he arrived in the capital late today.

A government order dismissed Second Lieut. Mata Yamamoto, one of the rebels, from infantry service.

Couple Commit Hara-Kari.

Lieut. Kenkich Aoshima and his wife committed hara-kiri in their home Saturday, following the ritual of the Samurais.

The army disclosed that Maj. Chu Katakura, attached to the war office, was shot and wounded by a rebel outpost Wednesday when he attempted to cross the rebel lines. He probably will recover.

Five policemen were killed and a sixth wounded in the rebel attacks of that day, the metropolitan police board disclosed. Four were slain at the residence of Premier Okada and another at Yuguwara, when he held the rebels at bay and permitted Count Makino to escape.

Officials known to have been slain by the assassins were Korekiyo Takahashi, minister of finance; Viscount Makoto Saito, lord keeper of the privy seal; Gen. Jotaro Watanbe, chief of military education, and Col. Denzo Matsuo, brother-in-law and secretary of Okada.

Lehman Seeks Increase In New York Liquor Tax

Albany, N. Y., March 2 (AP).—Gov. Herbert H. Lehman asked the New York Legislature tonight to increase liquor taxes 20 per cent to finance participation by the State of New York in the Roosevelt social security program.

Lehman reiterated previous assertions that the Federal program sponsored by the man who preceded him in the governor's chair in Albany is, "without question, the most progressive and the most beneficial piece of social and humane legislation ever enacted in America."

The Chief Executive estimated the cost of participation in the Federal program would be about $4,000,000 annually.

British-Egyptian Talks Opened for 7th Time

Cairo, Egypt, March 2 (AP).—For the seventh time within 50 years, negotiations for the final settlement of Great Britain's political and military relations with Egypt began today, in an atmosphere of restrained optimism.

Egyptians hoped the negotiations would lead to the withdrawal of the British army from Cairo and Alexandria.

A draft of the treaty of 1930 formed the basis in some respects for the negotiations. The British insist, however, that the changed international situation, especially Italy's growth as a military and naval power, makes imperative the revision of the military clauses of the treaty to guard Great Britain's lines of communications.

The VANDERBILT HOTEL
PARK AVE. AT 34TH ST.
NEW YORK
FAMOUS
IN NAME, LOCATION AND SUPERB ACCOMMODATIONS
Spacious Room with Private Bath from $3 a day

President Greets Heads of Greek Fraternity

Underwood & Underwood.

President Roosevelt with the heads of the Greek Order of Ahepa yesterday in his office in the White House. Left to right, standing—August Rogokos, supreme treasurer; V. I. Chebithes, president; Thomas Dientgis, governor; D. G. Michalopoulos, counsel; C. G. Economou, secretary, and George K. Demopulos, governor.

P. R. R. Announces a New Super-Locomotive

Philadelphia, March 2 (AP).—The Pennsylvania Railroad announced today it has just completed at its Altoona works "the most perfected and advanced locomotive design yet produced by aerodynamic science for the reduction of wind resistance."

The new steam engine will be assigned to high-speed passenger service, after test runs and exhibitions at various points on the railroad.

A feature of the engine is a device to deflect smoke upward so as to clear the train.

D. W. Griffith Marries New York Woman, 26

Louisville, Ky., March 2 (AP).—David Wark Griffith, who directed "The Birth of a Nation," tonight was married to Evelyn Marjorie Baldwin, a slim, 26-year-old, New York blonde, whose mother said Griffith was an old friend of the family. Griffith, now 56, was divorced last week from the wife from whom he parted 25 years ago.

Teachers' Group Elects Birch Bayh

Birch E. Bayh, head of the physical education system of the District public schools, was unanimously elected president of the District of Columbia Physical Education Association last night at a meeting of the organization at George Washington University.

Bayh, who succeeds Miss Ruth Atwell, of George Washington University, headed an entire new slate of officers. The others are: Vice president, Marjorie Webster, of the Marjorie Webster School; secretary, Ralph Foster, of the Y. M. C. A., and treasurer, Elizabeth Malsten, of the District public schools.

The meeting was also featured by adoption of a new constitution automatically binding together the men's and women's chapters of the P. E. A. of the District, which heretofore have been separate organizations. The unified body now is on a par with State associations with respect to the American Physical Education Association.

Virginia College Student Stricken By Meningitis

Farmville, Va., March 2 (AP).—L. M. Jones, a sophomore at Hampden-Sydney College, was removed to the South-Side Community Hospital this afternoon in a serious condition with spinal meningitis. He is the son of F. D. Jones, of Farmville, and was a day student at Hampden-Sydney.

The Jones' home was quarantined, but neither Hampden-Sydney, nor the Farmville State Teachers College will be quarantined, Dr. W. A. Broomfield, county health officer, said.

Italian Consul Irks Canada by Sanctions Talk

Premier King Says Petrucci Was 'Ill-Advised;' His Recall Demanded.

By the Associated Press.

Ottawa, March 2.—Premier Mackenzie King told the House of Commons today that he regarded a speech made in Montreal last night by Luigi Petrucci, Italian consul-general in Canada, as "ill-advised and quite improper."

If Petrucci gave offense again, the premier said, the Canadian government would have no option but to make immediate representations to the Italian government.

Recall Is Demanded.

J. S. Woodsworth, Co-operative Commonwealth Federation leader, had told the House that Canada should demand that Italy withdraw Petrucci.

He said Petrucci made "a most improper speech and a most dangerous speech" at Montreal last night, and he had been told the consul-general had organized a secret Fascist organization in Canada.

The Co-operative Commonwealth Federation leader was speaking at the time on a resolution relating to the League of Nations. There was no immediate reply from the government.

The Italian consul general, Woodsworth said, criticized the League in Montreal last night and regretted application of sanctions. Petrucci was quoted as saying sanctions might lead to a bigger war, but they would not stop Italy in its Ethiopian invasion.

"That," said Woodsworth, "is a challenge to Canada and a challenge to the League of Nations uttered by one who has a special immunity in this country and special privileges."

Secret Fascist Group.

It was not the first time, Woodsworth continued, that he received complaints concerning Petrucci. He said a deputation of Italians met him some time ago and charged the consul general was creating a secret Fascist organization in Canada with officials paid by Italy.

This organization, it was represented, was exercising intimidation over Canadian citizens, not only in this country, but when they sailed for Europe. It was also charged there was intimidation in Italy of relatives of Canadian citizens.

Woodsworth said the deputation left with him a photostatic copy of an oath which Canadian citizens were obliged to take, swearing allegiance to Premier Mussolini.

Italian Submarines Called 'Popping Corks'

Oxford, England, March 2 (AP).—Sir Roger J. B. Keyes, who recently retired as admiral of the British fleet, said tonight that Italian submarines started "popping up like corks" off Malta during recent British antisubmarine exercises.

Speaking to the Empire Club of Oxford University, Sir Roger said since the incident is well known to the naval staffs of Germany, France and Italy, "there is little harm in my mentioning it."

The British, he said, "only used small charges, but believe me, these can be very awkward. Soon after the exercises stated the Italian submarines started popping up like corks."

4 Hurt in Car Crash.

Coatesville, Pa., March 2 (AP).—David Morton, his wife, Rose, and his son, Roland, and Charles P. Sherzer, of 723 Thirteenth street southeast, Washington, were brought to Coatesville Hospital today for treatment for injuries suffered in an automobile accident at Oxford, Pa. Morton said their car swerved from road and struck a pole.

Selassie Ready To Quit Throne, Report at Rome

Crown Prince and Lesser Kings Will Then Seek Peace Is Report.

Copyright, 1936, by the United Press.

Rome, March 2.—Rejoicing Italians celebrating renewal of Marshal Pietro Badoglio's smashing offensive in East Africa, heard today that Emperor Haile Selassie is about to abdicate in favor of his son, who would sue for peace with Italy.

High officials confidently expect the Negus will renounce his throne within two weeks, permitting the crown prince and lesser kings of Ethiopia to conclude a peace treaty.

Should the emperor fail to abdicate, Italians said, they have "strong reason" to believe a council of chieftains will depose him.

Italian political agents in Ethiopia already have communicated with "certain rases (chiefs) who have consented to the emperor's abdication."

Abdication, the United Press was informed, would be followed by a settlement providing for Italian annexation of territory already occupied with additions in southern Ethiopia.

The proposed settlement would respect British interests in the Lake Tsana region and French interest in their railway from Djibouti to Addis Ababa.

The remainder of Ethiopia, under a new emperor, would be placed under League of Nations protection.

Badoglio Claims Victory.

News of peace prospects coincided with publication of communiques from Badoglio reporting his troops were advancing along all northern fronts.

"Overwhelming victory is in our grasp," he said.

"Enemy armies everywhere are in flight after suffering enormous losses of men, arms, beasts and war materials. The enem has lost whole columns of war supplies.

"For the first time whole detachments of Ethiopians have deposited their arms.

"Survivors of the battle, attempting to escape, are being bombed relentlessly by hundreds of airplanes.

"Considering the stress and gravity of the battle our losses were not heavy. They will be announced as soon as they can be ascertained. The rout of the enemy is complete. The most prominent Ethiopian chieftains have been forced to bow to the superiority of Italian soldiers."

Sixty thousand Ethiopian warriors—all that are left of Emperor Haile Selassie's shattered northern forces—are facing imminent destruction in the Wolkait sector of extreme northern Ethiopia, dispatches from Asmara, Eritrea, said today.

Reports from the southern front, said Gen. Rodolfo Graziani, commander of Italy's victorious Somaliland armies, has started a terrific offensive toward Jijiga for the purpose of destroying Ras Nasibu's army of 70,000 men.

Report Negus For Peace.

London, March 3 (Tuesday) (AP).—The suggestion that Emperor Haile Selassie of Ethiopia was ready to discuss peace terms, provided King Edward of Great Britain would act as intermediary, was contained in a dispatch from the Daily Mail today from its Geneva correspondent, Ward Price.

"There is good reason," the dispatch said, "to believe that a very important message from the Emperor of Ethiopia was received in London yesterday and transmitted to Eden (Anthony Eden, British Foreign Minister), at Geneva.

"It is to the effect that the Emperor would be prepared to discuss terms of peace on a basis of status quo—Italy retaining portions of Ethiopia which she has occupied—provided the King of England would act as an intermediary.

"It is expected that Eden will reply to this overture today."

P.-T. A. to Hear Judge.

Judge Fay Bentley, of the Juvenile Court, will speak before the Bancroft Parent-Teacher Association in Bancroft School, Tuesday at 2:30 p. m. on "The Responsibility of the School and the Community to the Unadjusted Child."

a beautifully tailored
SINGLETTE
by Van Raalte

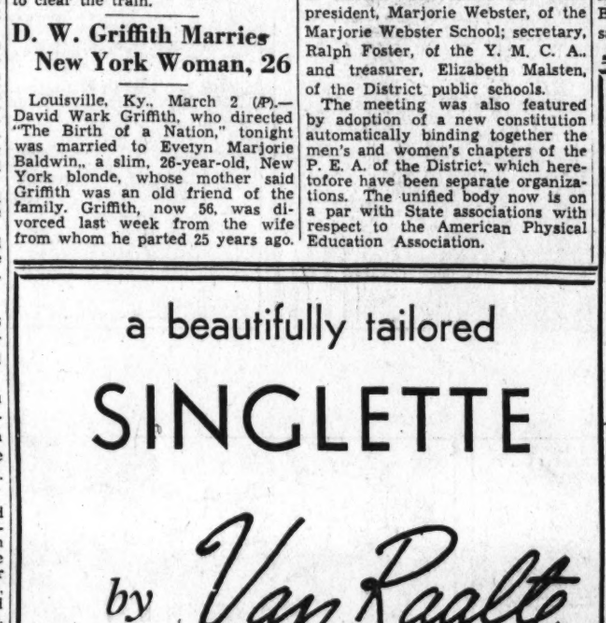

$2

Smooth-fitting to wear under your sleek spring clothes! In Van Raalte's dainty "Stryps" fabric trimmed with net. The round cup-shaped brassiere top has special double-thick inserts to give it firmness and the back and bust sections are reinforced. Open-pantie bottom; side fastening with hooks and eyes. In petal pink, sizes 32 to 38.

Main Floor—Lingerie Dept.

up pops
PIQUE
$1 each

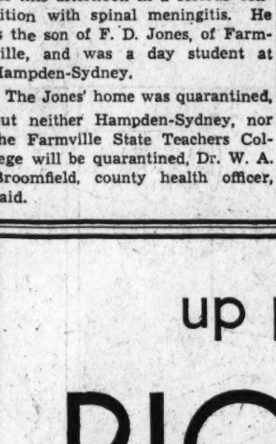

Jabot collar with Baby Irish lace ... $1

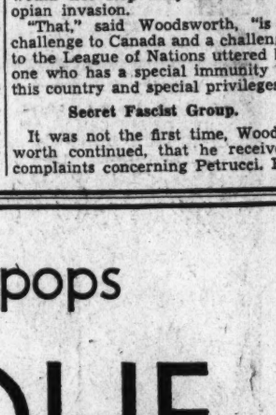

Jumbo collar and button on cuffs.... $1

Ric-rac trimmed bow collar and cuffs.... $1

Bow-trimmed gilet collars and cuffs... $1

Coat collar and deep cuffs $1

"Spaghetti" collar and cuffs $1

Main Floor—Neckwear Dept.

THE HECHT CO.
F STREET AT SEVENTH
NATIONAL 5100

Wear-Long Worsted
It is the unusual cable-twist weave of the fabric plus the fine quality wool used which makes the fabric wear longer, hold its crease and resist shine.

SAXON WEAVE SUIT
In the New Stripes!

STRIPES . . . again destined to take the lead in fashion favorites for men this Spring. This British Lounge Suit by Saxon-Weave blends the stripe into the richness of the fabric yielding a smoky stripe free from glaring boldness. There is no figure that is not flattered by stripes, especially in this model with its superb tailoring. $30

Men's Shops—Second Floor.

THE HECHT CO.
F STREET AT SEVENTH